ARXALMA 11

ARXALMA AWARDS

1976

Rating – Third

Columbia Scholastic Press Association
Columbia University
New York City, New York

Rating – Third

National Scholastic Press Association
University of Minnesota
Minneapolis, Minnesota

Rating – Good

National School Yearbook Association
Texas Tech University
Lubbock, Texas

Rating – Second

Pennsylvania School Press Association
Penn Harris Motor Inn
Harrisburg, Pennsylvania

Arxalma 1977

Golden Anniversary Edition

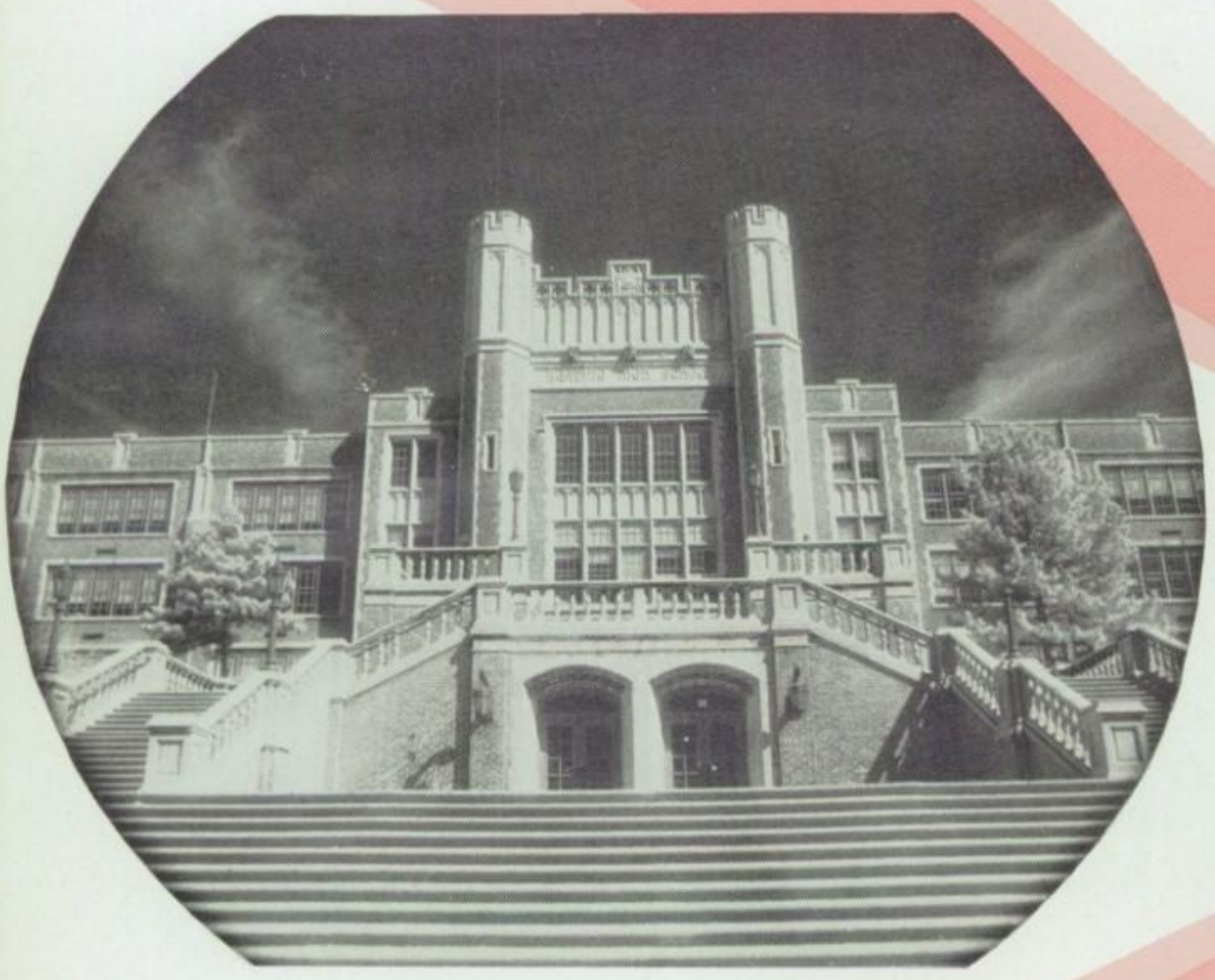

Reading Senior High School
Built - 1926

Advisors

Mr. Bertolet M. Bossler
Editorial and Business

Miss Kathleen L. Reilly
Art

Staff Heads

Kristen C. Yiengst
Editor-in-Chief

Cindy L. Scherl
Associate Editor

Kathleen A. Bailey
Senior Coordinator

Kathleen L. Texter
Picture Coordinator

Diane L. Miller
Production Coordinator

Sandra L. Gilbert
Managing Coordinator

Kevin J. P. Melcher
Managing Coordinator

Published
by the
Arxalma Staff
Reading Senior High School, Reading, Pennsylvania

The Arxalma Song

WORDS BY
Mildred E. Runyeon

MUSIC BY
Luther W. Goodhart

Foursquare her towers rise, Arx al ma fair!
Ever her care shall be To keep us true,
All down the years to come, Reverent we'll be!

Wide-spread her beauty lies, Arx al ma rare!
Up right, as piring, With fer vor due;
Turning our hearts and steps Home ward to thee;

Sheltered be neath her walls She keeps her own
Crowning our visions all Skyward doth gleam
And though our west ward ways May lead us far,

Children of liber ty; We call her home.
Our shining cita del, Strong and se rene.
We'll keep Arx al ma pure, Our guid ing star.

Table of Contents

Title Page 1

School Song 2

Table of Contents 3

Dedication 4, 5

Foreword 6

School History . . . . . 7 - 9

Board of Education of the Reading School District 10

Administrators and Supervisors of the Reading School District 11

ACADEMICS . . . . . 12 - 47

- Administration . . . . . 14 - 15
- Faculty . . . . . 16 - 34
- Candids . . . . . 35 - 38

SENIORS . . . . . 48 - 105

- Achievements . . . . . 94 - 97
- Activities . . . . . 100 - 103, 105
- Candids 104
- Graduates . . . . . 52 - 91
- Graduates Not Photographed 92
- In Memoriam 93
- Officers and Sponsors 50
- Personalities . . . . . 98 - 99

ACTIVITIES . . . . . 106 - 211

- Organizations . . . . . 108 - 151
- Boys' Sports . . . . . 152 - 179
- Girls' Sports . . . . . 180 - 191
- Castle Life . . . . . 192 - 211

Patrons . . . . . 212 - 214

Abbreviations and Acknowledgments 215

Index 216

1977 Arxalma Dedicated

Since this year was a year to look back on the past and recognize the importance of anniversaries, as we've done in celebrating Reading Senior High School's fiftieth, we, the 1977 Arxalma staff, would also like to observe the three special anniversaries of Mr. Bertolet M. Bossler, Miss Kathleen L. Reilly, and Mr. William R. Seltzer.

In honor of the services of Mr. Bossler, Miss Reilly, and Mr. Seltzer who have contributed much to the successful production of the Arxalma, we would like to dedicate this year's Golden Anniversary Edition.

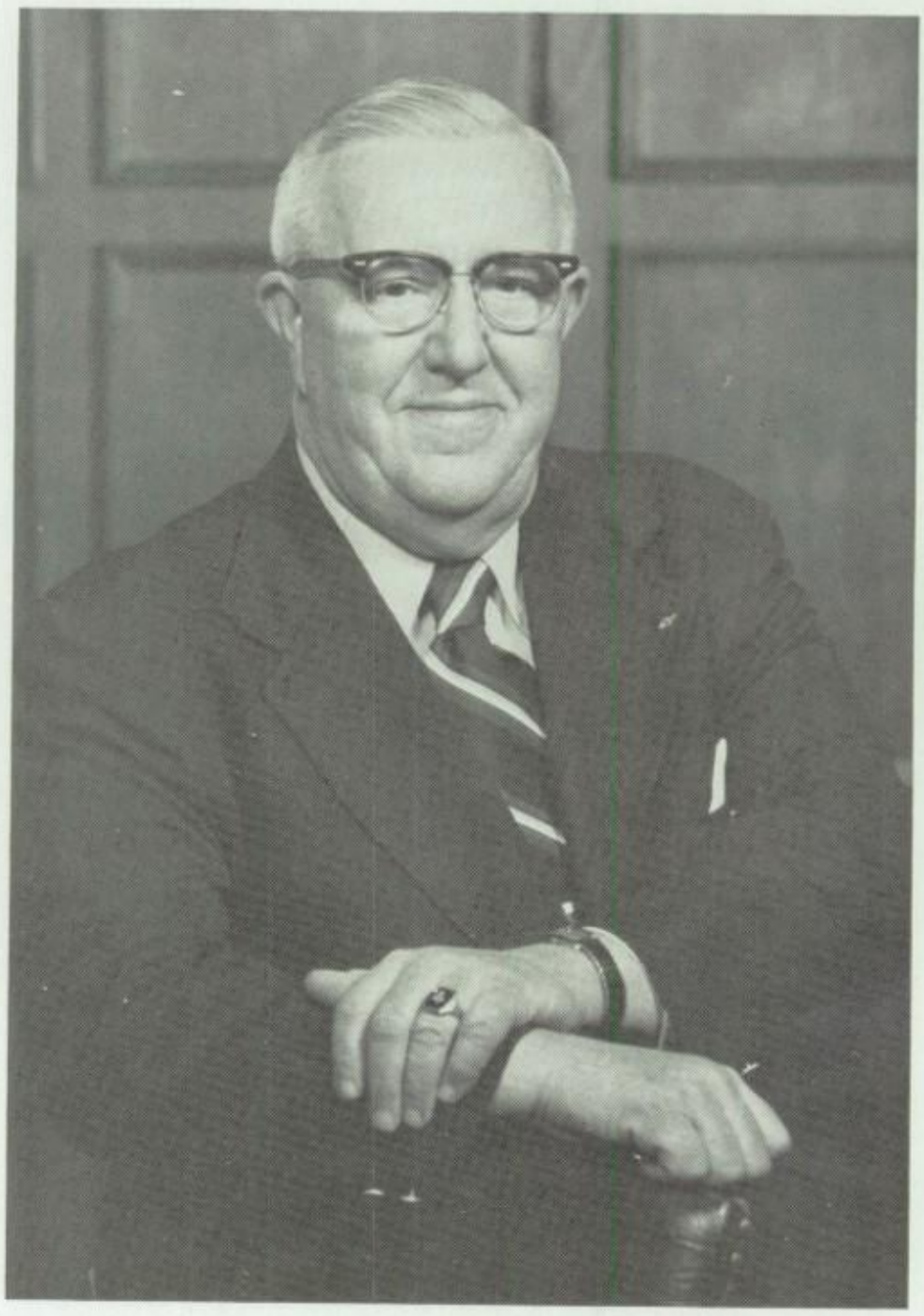

Mr. Bertolet M. Bossler

1976-1977 is not only the year of a golden anniversary at Reading High, but a silver anniversary as well. It commemorates Mr. Bertolet M. Bossler's twenty-fifth year with the Arxalma.

How can we begin to evaluate all that Mr. Bossler has done for the Arxalma? Since the beginning of his sponsorship with the 1953 Arxalma, Reading High has always had a yearbook that it could take pride in.

To Mr. Bossler, Arxalma isn't just a class period during the school day. It's time surrendered before school, during free periods, after school, and during late hours spent at his home checking and re-checking every detail in order to insure the production of a superior yearbook.

As a staff, we sometimes think of Mr. Bossler as only a sponsor who can devote all his time just to Arxalma. We periodically forget that he is also a very fine English teacher and must spend time preparing his classes. We have come to admire and deeply respect Mr. Bossler for all the extra effort he is willing to put into working with each student's individual ideas while he still continues to teach first rate classes.

Recognizing everything Mr. Bossler has done for Reading High and the community, we would like to honor him and show our great appreciation by hoping that everyone at Reading High School and the community will realize his dedication of service to the "Castle on the Hill." Later in life, when we look back on our years at Reading High, our recollections will always be filled with fond and forever grateful memories of Mr. Bertolet M. Bossler.

Happy silver anniversary, and may you have the best always!

in Observance of Anniversaries

Miss Kathleen L. Reilly

When Miss Kathleen L. Reilly was a Reading High School Senior, and a member of the 1950 Arxalma art staff, she had no idea that her graduation didn't mean the end of her yearbook work. She continued her education at college, became an art teacher, and in 1957 started teaching at her Alma Mater—Reading High School. Later, in 1962, she was named as art advisor of the Arxalma, and has been capably handling that position ever since.

We, the staff, would like to thank Miss Reilly for her fine efforts in "putting our ideas down on paper" and being a very necessary influence in making the Arxalma an attractive yearbook.

Happy fifteenth anniversary!

It is the untiring and ever-dedicated efforts of these three fine people that we will never forget, and furthermore, that we will be forever grateful.

We will always remember all the extra time and concern they volunteered and we hope that everyone will take time out to appreciate what they've done for Reading High School and the Arxalma.

We wish them the happiest of anniversaries and the best in years to come!

Celebrating his ninth anniversary with the Arxalma is Mr. William R. Seltzer.

Most of us around Reading High know Mr. Seltzer as "Bill, the guy with the camera who is always running around somewhere snapping pictures"; but what do we really know about him?

Mr. Bill Seltzer began his involvement with the Arxalma as a high school junior in 1969. During his eleventh grade year, Bill was a member of the Arxalma staff and student photographer. He continued his work as student photographer during his senior year, but he also acquired the added responsibility of being editor-in-chief of the 1970 Arxalma.

Even though Bill celebrated his high school commencement in June of 1970, he didn't 'graduate" from Arxalma, as he helped out with the 1971, 72, 73, and 74 yearbooks aiding with paste-up work and doing free lance photography. This he did in addition to attending Antonelli's School of Photography in Philadelphia from 1970-1973. In April of 1974, Bill became a full time employee of Loring Studio, the official Arxalma photographer since 1974. Even though Bill spends many long studio hours and off hours on his photography, he nevertheless still finds time to come up to school and lend a helping hand.

On behalf of the 1977 Arxalma staff as well as all previous staffs, we should like to salute and thank him.

Mr. William R. Seltzer

From the Editor

1976-1977.....What a year!

To begin - we didn't. School openings were delayed two weeks as a result of a teachers' strike. Sports activities continued, but class schedules, vacation time, and the general calendar had to be adjusted and revised.

Later in the year, the educational process again came to a halt as the governor declared a state-wide energy crisis and schools were closed in order to conserve precious energy producing materials.

Seniors learned that they were now required by the state to attend school the entire scheduled 180 days. Traditionally, the graduating class would finish about two weeks ahead of the underclassmen.

But was 1976-1977 really as bad as all that?

Definite advancements were made in Reading High's curriculum. Semester courses made their debut giving the students more of an opportunity to choose from a wider variety of courses.

Improvements in the building and campus grounds were made. New steps were added, leading to the annex from the front and side, and new railings were provided for the front steps of the main building. For a special touch, a knight head insignia symbolizing the spirit of Reading High School "Red Knights" was painted on the esplanade by Victoria Wade, a senior.

This year also commemorated Reading High School's golden anniversary of service to the community. As a special tribute for this occasion, an anniversary "party" complete with cake for everyone was held in the school cafeteria on March 31, 1977 during the lunch periods. Reading High School's Alumni Association also sponsored a banquet honoring the "Castle on the Hill" on May 5, 1977. This year's edition of the Arxalma is also dedicated to Reading High as the "Golden Anniversary Edition." As depicted on the various division pages of our yearbook, the past influences the events of the present just as much as the future affects the present.

Since 1927, the "Castle on the Hill" has served as the molding place for the leaders of tomorrow. Looking back on those fifty years, dear old Reading High has done a fine job in preparing the youth of yesterday and today, and when we read about her history and heritage, we can read with pride, and look to the future with confidence.

Happy Anniversary, Reading Senior High School!

Personally, I feel 1976-1977 was in some respects a rough year, but in others it was one of the best. It was a year that meant a lot to me. It was one that I, and I hope you, too, never want to forget. One of my deepest wishes is that this yearbook will help 1976-1977 memories live on and remain a part of us forever.

Sincerely,

Kristen C. Yiengst
Editor-in-Chief
1977 Arxalma

Reading Senior High School . . .

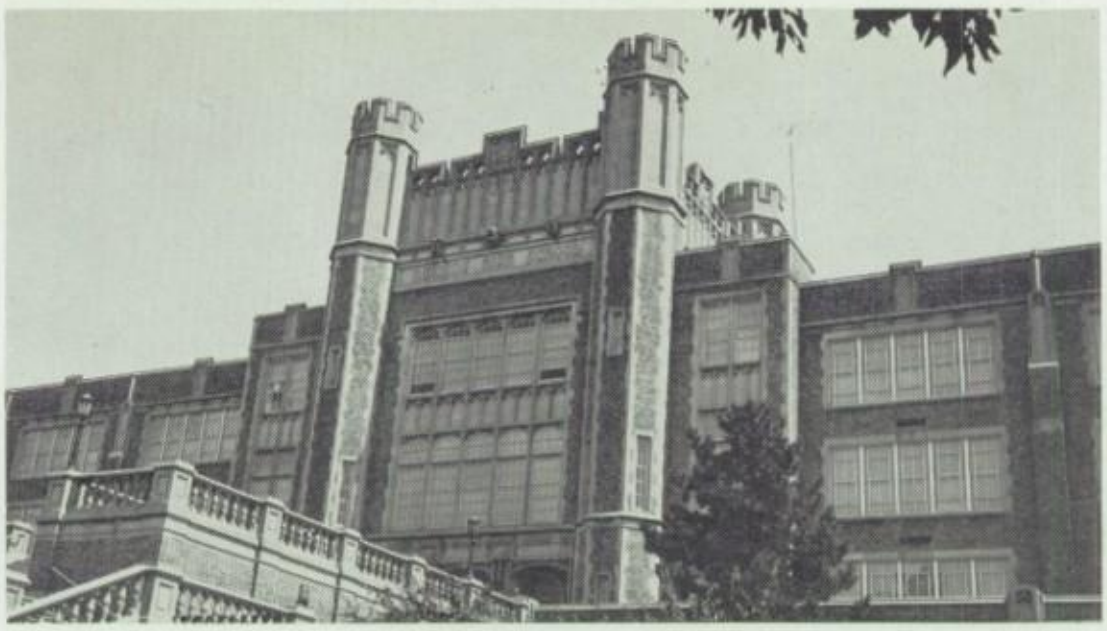

Reading Senior High School
Built - 1926

Foursquare her towers rise, . . .

On July 22, 1925 the ground was broken and the building of a new co-educational high school was begun. This was the first attempt at co-education since 1859. On June 12, 1926 with an impressive ceremony, the cornerstone was laid; and on September 7, 1927 the new Reading Senior High School opened its doors to the students of Reading. At a formal flag raising and dedication on October 1, 1927 the Reading Company presented the school with an American Flag and the Spanish War veterans gave a salute.

Because of its medieval motif, we often refer to Reading High as the "Castle on the Hill." This phrase was first used by Mr. Will Durant, a renowned philosopher and author who spoke at the P.S.E.A. convention in December 1928. Mr. Carl Cassel, vice principal from 1928-1935, could be called responsible for keeping this image alive because of his continual references to the school as the "Castle."

. . .Arx Alma fair!

Wide-spread her beauty lies . . .

Now a thirty-five acre area including Hampden Park, the $1,650,000 structure was built of yellow facing brick. In February of 1929 the gymnasium erected northeast of the main building was opened. These two buildings were connected by an underground tunnel which was in use until 1973. The auto shop was built in 1931, and in 1939 a much needed practice field, cinder track, and field house were added. Then in 1972 the Dr. Ralph C. Geigle Education Complex, commonly referred to as "the annex," valued at $7,900,000 was constructed in place of the athletic fields north of the main building, and opened in September 1973 in order to accommodate all tenth, eleventh, and twelfth grades. Previously, students from Northwest and Southwest didn't enter the high school until their junior year, a practice which was begun in 1936 as a result of over-crowded conditions.

Having an original worth of $1,650,000, Reading High is now valued at $21,000,000.

. . . Arx Alma rare!

Sheltered beneath her walls . . .

With the construction of the Dr. Ralph C. Geigle Education Complex, Reading High acquired new gymnasium facilities with a seating capacity of 3400, a natatorium, a cafeteria which prepares lunches for the entire school district, and fifteen more classrooms. A new library replaced the old cafeteria in the main building.

. . .She keeps her own

Children of liberty; . . .

Originally, the "Castle" was built to accommodate 1800 students, but now holds up to 2800 and graduates an average of 750 - 800 each year.

. . . We call her home.

Original 19½ Acre Campus

Dr. Ralph C. Geigle Education Complex
Built - 1972

. . . . Celebrates . . . .

School Seal

Joe Red Knight

Joe Red Knightingale

School Motto
"Dic Cur Hic"
(Tell Why You Are Here)

Our official school seal was originally designed in 1907 by Joseph Weitzenkorn for use at the High School for Boys. Its design contains the colors red and black, which have become the school colors, and the Latin motto "Dic Cur Hic" meaning "Tell Why You Are Here."

Another carry-over from the Boys' High is the school newspaper "The Red and Black" which was first published in November 1897 as a monthly. In September of 1927, it appeared as a weekly as it does today.

Miss Betty Stoudt, a member of the first graduating class, originated the name "Arxalma", meaning "fostering citadel", for the "Castle's" yearbook, first published in January 1928.

One hazy winter morning in 1930 Miss Mildred E. Bunyeon, a Reading High graduate and English teacher, was climbing the hill to school and all she could see was the four Castle towers pointing to the sky. This beautiful sight inspired her to write a poem when she arrived at school which developed into the words of our school song "The Arxalma Song." Mr. Luther Goodhart, also an alumnus and music teacher, wrote the melody. This song was used for the first time in the first commencement pageant "Fair Learning's Gift" in June of 1930.

Since 1974, the Dr. Ralph C. Geigle Education Complex was used for more than a center for athletic events. From that year to the present, commencement exercises were held in the gymnasium. Our present-day graduation ceremonies include such features as slide programs, speakers, student talent, and, of course, the traditional procession and presentation of diplomas.

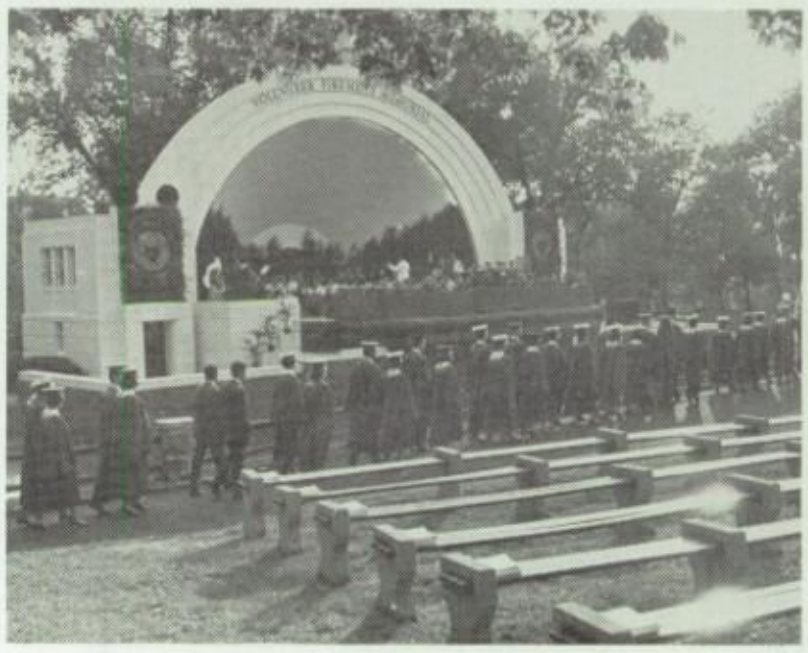

Commencement Exercises of the Past

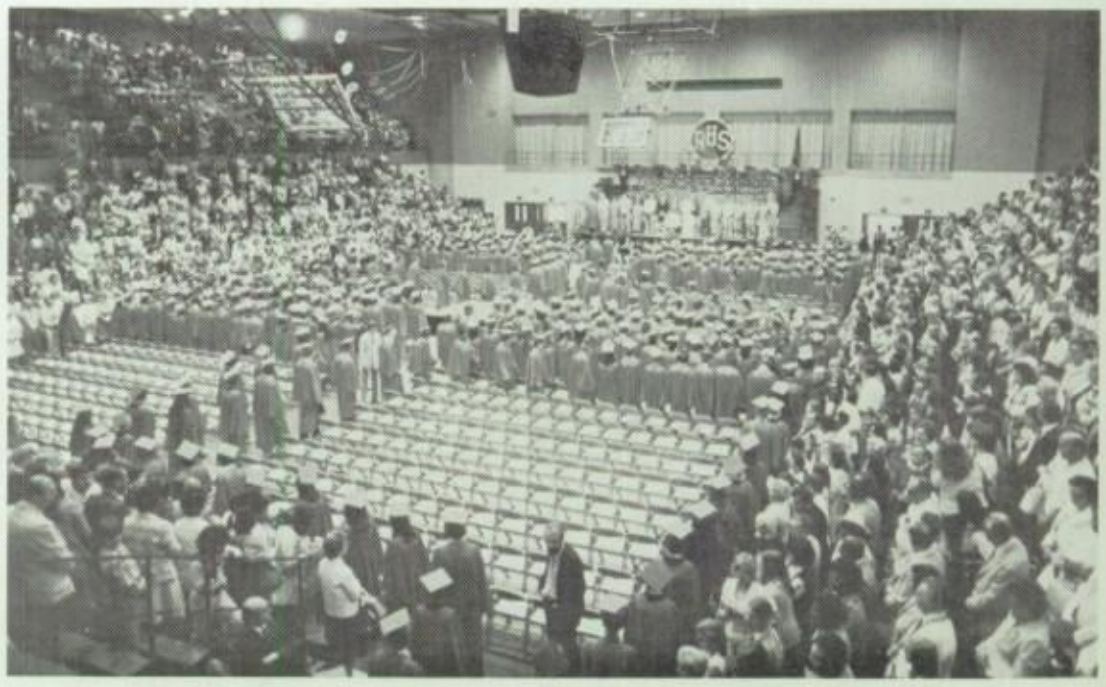

Commencement Exercises of the Present

. . . . Its Golden Anniversary

As in most true histories, some tragedy usually occurs and, unfortunately, this is no exception. On February 11, 1975, a disastrous fire destroyed the "Castle's" auditorium. As a result of the one million dollar catastrophy, the heart beat of the school was silenced for months. After being completely renovated, the facility was first used publicly on April 20, 1976 for the opening night of the school show "George M."

Yes, some things have changed at Reading High School since the doors were first opened in 1927. There have been many changes in the main building. We no longer have the "Red and Black On-the-Air" program, but we now have the "Knight Life" school television show. Boys are taking home economics, and girls are taking shops, and the Reading-Muhlenberg Area Vocational-Technical School has added a new dimension to high school education.

Despite all these changes, one thing has remained constant, and that is the respect and pride which each student and person connected with Reading High can have. Developing the leaders of tomorrow is a difficult task, but Reading High School has been doing a very admirable job for fifty years, and for this we should respect and thank her.

In the future, the "Castle" will be only a memory to us. We will look back to our years at Reading High School, and maybe think briefly of something which we could have done differently, but no matter what the case, we will realize that Reading High has been a definite influence in making us what we are, and for that we should be grateful.

May the future of Reading High School continue to be bright!

Old Auditorium
Extent of Fire Damage

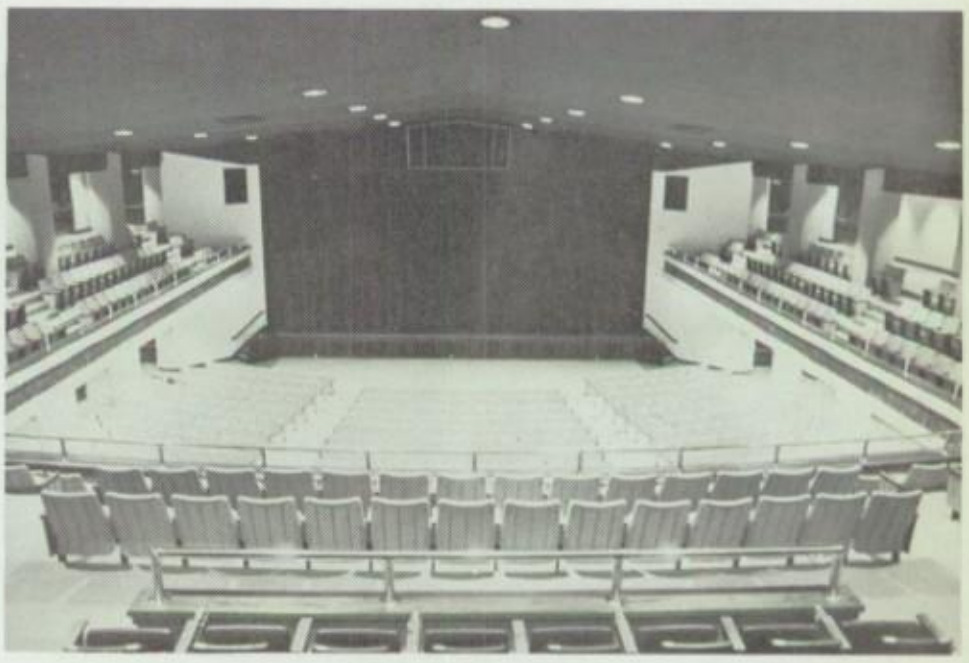

New Auditorium

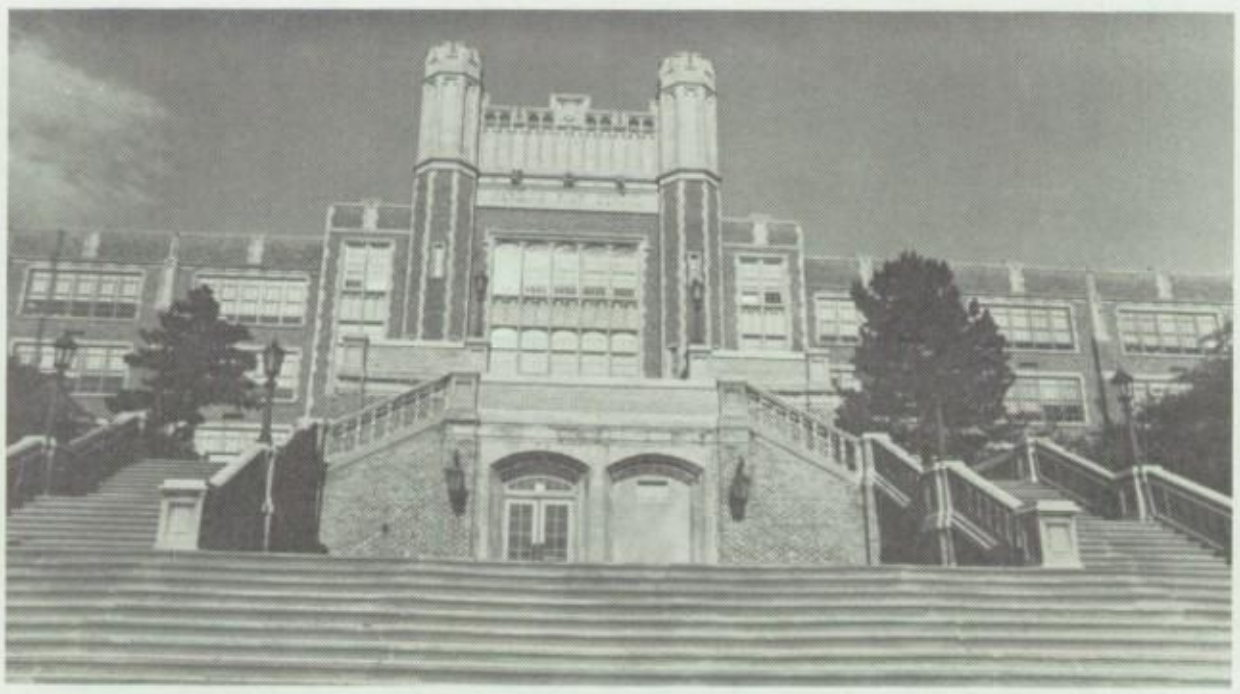

Reading Senior High School
1977

Continuous Educational Enrichment Assured by the Board of Education

President—Mr. Mark L. Brown

Vice-President—Mr. Ronald E. DiBenedetto

Secretary—Superintendent of Buildings Mr. Harry L. Cramp

Treasurer—Mr. Richard H. Kauffman

Board of Education of the Reading School District

SEATED—Mrs. Mary Ann Chelius, Member; Mr. D. Frederick Muth, Esq., Assistant to the Solicitor for the Board of Education of the Reading School District; Mr. Mark L. Brown, President of the Board of Education of the Reading School District; Mr. Ronald E. BiBenedetto, Vice President of the Board of Education of the Reading School District; Dr. Jack D. Neal, Superintendent of the Reading Public Schools; STANDING—Mr. Albert B. Landis, Superintendent of Supplies - Purchasing Agent of the Reading School District; Mr. Richard H. Kauffman, Treasurer for the Reading School District; Mr. Mark J. Smolkowicz, Member; Mr. Harry L. Cramp, Secretary-Superintendent of Buildings of the Reading School District; Mr. Harold R. Jackson (Resigned as of April 27, 1977); Mr. Harry P. Storch, Jr., Member; Mr. Robert R. Rundle, Member; Mr. Vincent J. Strollo, Jr., Member; Mr. Andrew J. Ferrara, Member; ABSENT—Mr. John M. Stott, Esq., Solicitor for the Board of Education of the Reading School District; Mrs. Jane Bishop, Member (Elected by the Board of Education to fill the unexpired term of Mr. Harold R. Jackson)

During the December 1976 reorganization meeting of the Board of Education of the Reading School District, Mr. Mark L. Brown was named president of this important educational group. Upon assuming his new role, he announced three objectives he hoped to fulfill during his term in office; First, "I shall neither hesitate to rebuke members of this board who contribute to lowering the respect that an elected board should receive, nor will I hesitate to defend this board from public attacks based upon prejudice of erroneous information. I will insist that the board do its business in a business-like fashion and attend to its concerns promptly." Second, "I shall press for the building of a new school to replace Riverside, Charles Foos and Fifth and Spring schools, an addition to Tenth and Green school to relieve overcrowding, and support whatever physical changes are needed for the modernization of our buildings." Third, "I will take leadership in pressing for curriculum change and whatever changes may need to be made in administration."

Mr. Mark Brown is well qualified for his new civic role as president of the School Board. His background includes his work as eastern representative of the Department of Labor Studies of Pennsylvania State University, Chairman of the Teachers and Instruction Committee of the Board of Education, Chairman of the Reading-Muhlenberg Vocational-Technical Joint School Committee, and a member of the health, medical and museum committees. Mr. Brown also taught two years at Reading High School, and has been active in labor organizations in the community, state and nation.

Personnel changes on the Board were Mr. Harold R. Jackson's announcement of his resignation to be effective as of April 27, 1977; and the school board election of Mrs. Jane Bishop to fill the unexpired term of Mr. Jackson.

As in previous years, the Board of Education endeavored to provide the necessary ways and means whereby educational programs could be enriched or expanded, school services could be increased, sound new educational practices could be introduced, and educational facilities could be provided for, enlarged, or modernized.

In addition, the Board of Education also capably handled countless other routine and special matters which provided for the continuous enrichment of the school curricula, and the expansion of school services and facilities.

Continuing the policy established last year, a student from Reading High School served as a representative to the Board of Education.

Because of the continuous foresight and dynamic action of the Board of Education, the Reading School District continues to be known as one of the outstanding school systems in Pennsylvania.

Senior Mitchell Youngerman served as the second Reading High School student representative to the Reading School Board.

District Administrators Provide Educational Leadership

Superintendent of the Reading Public Schools
Dr. Jack D. Neal

Assistant Superintendent
Mr. William H. Bernhart
Personnel and Community Relations

Assistant Superintendent
Mr. Robert P. Tschop
Finance

Assistant Superintendent
Dr. George R. Miller
Curriculum and Instruction

STANDING—Dr. George R. Miller, Assistant Superintendent (Curriculum and Information); Dr. Jack D. Neal, Superintendent of the Reading Public School District; Mr. Robert P. Tschop, Assistant Superintendent (Curriculum and Information); ABSENT—Mr. William H. Bernhart, Assistant Superintendent (Personnel and Community Relations)

SEATED—Mr. Bruce Dietrich, Director of the Reading Public Museum, Art Gallery, and Planetarium; Miss Ruth Ash, Director of Elementary Curriculum; Mrs. Raquel Yiengst, Director of Bilingual Programs; Mrs. Mary Ruth Lauck, Director of Language Arts; Miss Virginia Miller, Director of Home Economics; STANDING—Mr. Donald Reber, Director of Music; Mr. Earl McLane, Director of Art; Mr. Raymond Caltagirone, Director of Audio-Visual Education; Mr. James Adams, Director of Attendance and Data Processing; Mr. Frank Stevenson, Jr., Director of Mathematics

SEATED—Mr. Richard Koch, Curator of Botanical Science at the Reading Public Museum and Art Gallery; Mr. Murphy Hines, Director of Food Service; Mr. Leonard E. Marrella, Director of ESEA Title I; Mr. Paul A. Marrella, Director of Special Project and Project Information (ESEA); Mr. Robert Perugini, Director of Athletics; STANDING—Mr. Augustus Monos, Director of Special Education; Mr. William I. Haney, Director of Industrial Arts; Mr. William I. Wenrich, Director of Research and Development; Mr. Vincent O'Bara, Director of Health and Physical Education; Mr. Andrew Kahn, Director of Social Studies; Mr. Matthew Spence, Director of Science; ABSENT—Mr. Wilfred D. Fromuth, Administrator of Federal-State Relations; Mrs. Mary Campbell, Director of Pre-School Programs; Mr. Richard P. Cobb, Psychologist; Mr. Richard Miller, Director of Guidance and Pupil Services

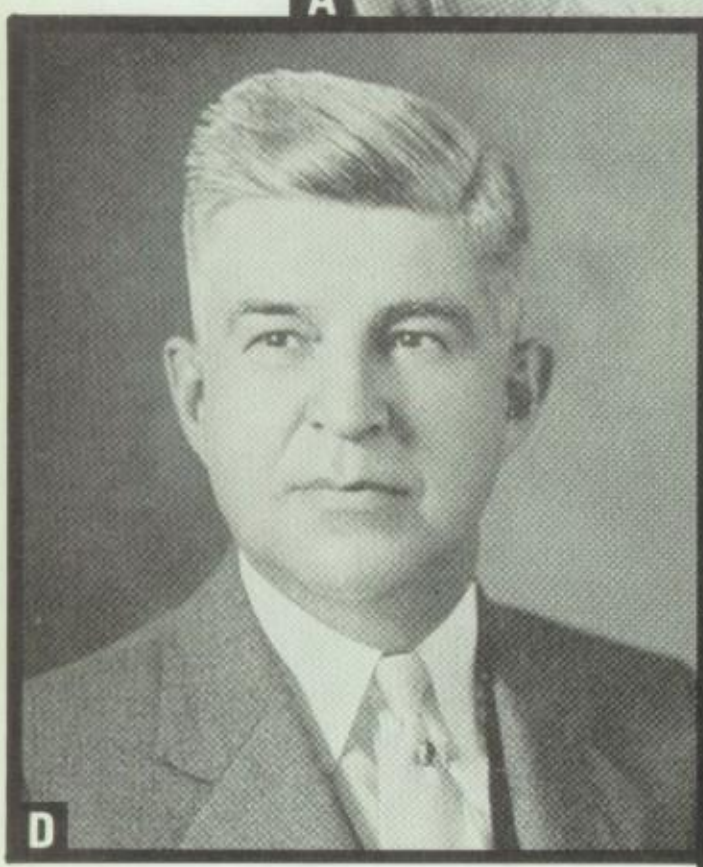

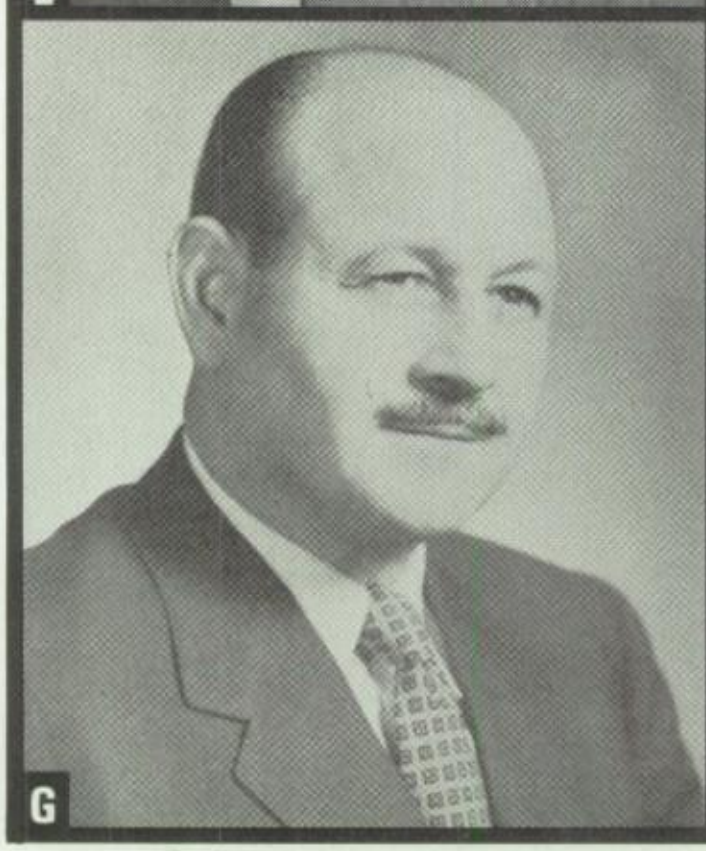

A **Miss Mary Mayer**
Co-Principal
1927-1928
Advisory Principal
1928-1929

B **Mr. Galen Jones**
Prinicpal
1928-1929

C **Mr. John P. Lozo**
Principal
1929-1936

D **Mr. John N. Eisenhauer**
Co-Principal
1927-1928
Principal
1936-1944

E **Dr. Richard P. Flannery**
Principal
1974-

F **Mr. Earl A. Master**
Principal
1944-1955

G **Mr. LeVan P. Smith**
Principal
1955-1960

H **Mr. Roland P. Kyle**
Principal
1960-1974

ACADEMICS

Principal Reviews School's Heritage

Dr. Richard P. Flannery
Principal of Reading Senior High School

PRINCIPAL'S MESSAGE

Reading High School's Golden Anniversary;
Fifty years of education at the 'Castle on the Hill'.

As I review the archives noting the achievements of the seven principals and their staffs, I am greatly impressed with the richness, heritage, academic achievements, cultural enrichment, sports and activities, and the sociability thousands of Reading people have shared over the years in this educational community.

The New High School

Boys' High School and the Girls' High School were merged as the 'new' Reading High School formally opened September 7, 1927 with Miss Mary Hunter Mayer and Mr. John H. Eisenhauer performing as co-principals the inaugural year. This was the second attempt at co-education in Reading in the public secondary schools, the first starting in 1859, and later separated to Boys' High, and Girls' High in 1881.

Growth

The 'Castle' was built to accommodate 1,800 students, but over the years the average annual enrollment has been over 2,700. In 1935 a peak enrollment was reached with 3,389 students. This large student body caused the transfer of half the tenth grade students back to two of the four junior high schools in the city. Reading High School practiced double graduations each year from 1927 through 1936. The largest graduating class was the Class of 1965 with 888 young men and women earning their diplomas. Reading High School, monetarily-wise, has grown as far as physical plant from a building that cost $1,650,000 in 1926 to a vast complex assessed at $18,860,000 in 1976 for the buildings and grounds, not including the 'inner-workings' such as furniture, supplies, books, and equipment that may swell the price tag to nearly $25 million.

Vice-Principals' Assistance Essential To Success of School Program

Mr. William H. Clouser
Vice Principal

Mrs. Mabel J. Davis
Vice Principal

Mr. Ronald J. Lubas
Vice Principal

in Planning New Educational Horizons

As the graduates of the Class of 1977 depart from Reading High School, their ranks will swell the number of graduates in 50 years to 34,065. Thousands of success stories are included among the alumni – judges, lawyers, teachers; religious, Broadway and television stars, musicians, major league football and baseball stars, doctors, foreign correspondents, University presidents, corporation leaders, and, perhaps most important of all, parents of countless thousands of children who have molded the foundation of our city, and county, and nation over the years.

Most Cherished Memories

Many of the honored graduates have lived by the motto, "We gain by what we offer." Those who have the most cherished memories of the Castle on the Hill are the students who have worked very hard and have put forth their best effort in all phases of school life.

As the late Earl A. Master (Reading High principal, 1944-1955) noted on the occasion of the Silver Anniversary in 1952, "Anniversaries are important. They supply the motive to review the past, and plan for the future. We have looked with pride on the achievements of the past; We have measured our growth, and evaluated our progress." Likewise, we, here, in 1977 constantly seek to take stock of what we are doing, so as to better serve our youth, so as to better serve our society.

Accepting Change

In 1952, Reading High School paused to look at its 25 year history. This year (1977) we pause to review and honor the heritage and achievements of the past fifty years. The Reading Highs of 1927, 1952, and 1977 are greatly different; the 75th anniversary class will undoubtedly present a completely changed school by the year 2,002. The schools, and students, and teachers were from 'another era' in 1927; I doubt if we could presently identify with the high school-to-be in the 21st Century. We must accept change however, for change is one of the few permanent features in this life.

Challenge of the Future

This then, may be the challenge of the future for all of us. To honor the heritage of the past, to learn from our mistakes, and to modify our patterns of living so as to be sociable, kind, and helpful to all mankind in an increasingly automated world, while endeavoring to meet the new challenges of a constantly changing society. Memorization of facts was once considered proper 'gymnastics' for the mind, while today we must endeavor to teach our youngsters how to learn, how to think, and where to go to seek knowledge, and to master techniques of modern living.

Finally, in honoring the heritage of the past, we borrow a passage from the last yearbook (Epitome) from the old Girls' High School, June, 1927:

> "If we work upon marble, it will perish;
> If we work upon brass, time will efface it;
> If we rear temples, they will crumble into dust;
> But, if we work upon immortal souls, if we
> improve them with principles, with the love
> of God, and fellow men, we engrave on those
> tablets something which brightens all eternity."

To Reading High School, its past and future, to all its graduates the past fifty years, and to you the graduates of the Class of 1977, may you be included in the love of God, which will brighten all eternity.

Richard P. Flannery

Administrative and Supervisory Staffs Work Jointly For Continuous Curriculum Enrichment

Principal's Administrative Council

SEATED–Mrs. Mabel J. Davis, Vice Principal; Mr. William H. Clouser, Vice Principal; Dr. Richard P. Flannery, Principal; Mr. Ronald J. Lubas, Vice Principal; STANDING–Mr. Anthony P. Stopper, Head of the Social Studies Department; Mrs. Patricia O. Ely, Chairman of the English Department; Miss Barbara J. Graeff, Head of the Business Education Department; Mr. Harrison H. Stump, Chairman of the Health, Safety and Physical Education Department; Mr. Mark J. Braun, Chairman of the Guidance Department; Mr. Carl E. Boltz, Head of the Mathematics Department; Mr. Robert E. Moyer, Chairman of the Science Department; Mrs. Theana K. Sheetz, Head of the Foreign Language Department; Mrs. Norma Mae Dyer, General Office Manager; ABSENT–Mr. Joseph Sickler, Chairman of the Industrial Arts Department

Departmental Chairpersons Coordinate

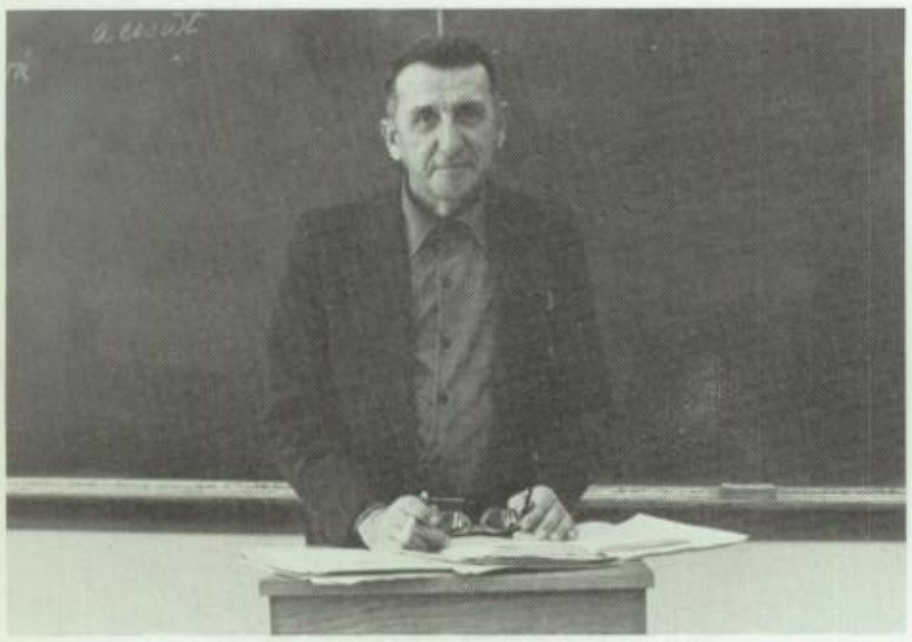

MR. CARL E. BOLTZ
Chairperson
Mathematics Department

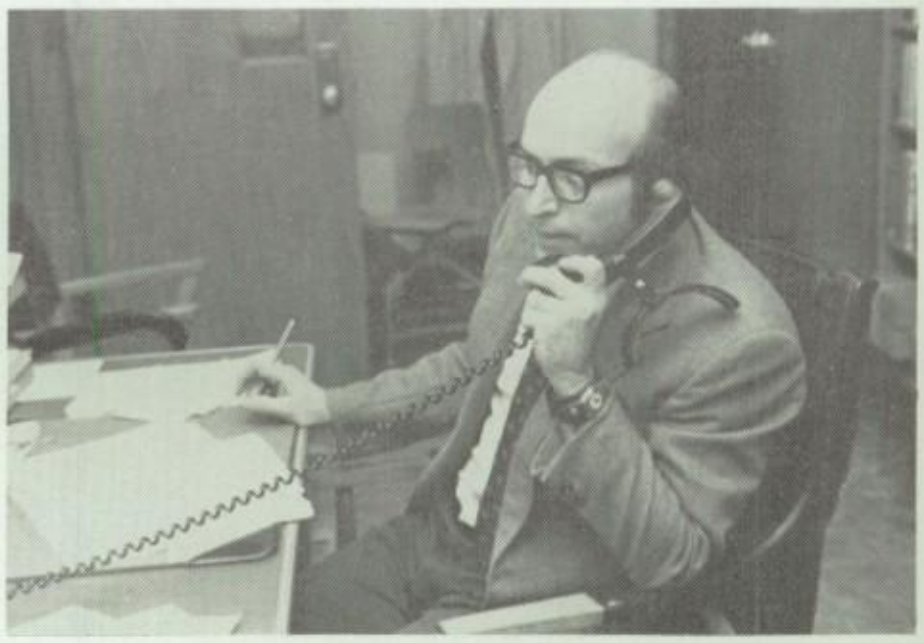

MR. MARK J. BRAUN
Chairperson
Guidance Department

MRS. PATRICIA L. ELY
Chairperson
English Department
Financial Sponsor
Class of 1977
Co-Sponsor
Y-Teens Club
Make-Up Chairperson
All School Show
Member
Administrative Council

MISS BARBARA J. GRAEFF
Chairperson
Business Education Department
Sponsor
Cheerleaders
Chairman
Activity Ticket Program
Member
Faculty Social Committee
Faculty Welfare Committee

Instructional Program of 203 Courses

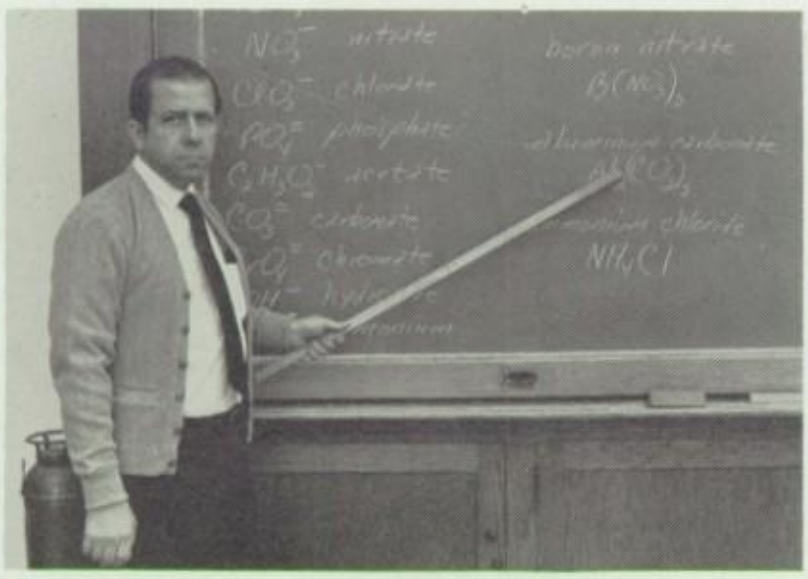

MR. ROBERT E. MOYER
Chairperson
Science Department
Director
All School Show

MRS. THEANA K. SHEETZ
Chairperson
Foreign Language Department
Member
Administrative Council
Awards Committee

MR. JOSEPH H. SICKLER
Chairperson
Industrial Arts Department

MR. ANTHONY P. STOPPER
Chairperson
Social Studies Department
Head Coach
Boys' Varsity Track
Member
Principal's Advisory Council

MR. HARRISON H. STUMP
Chairperson
Health, Safety and Physical Education Department

138 Teachers Utilize to Encourage Higher

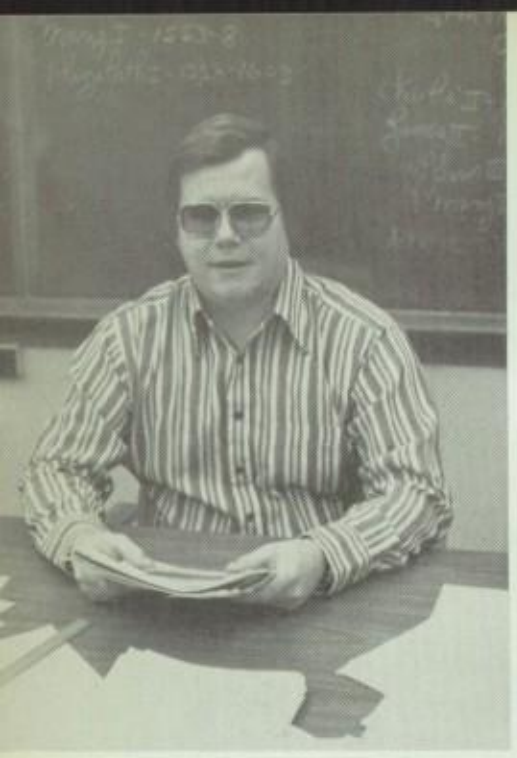

MR. JAMES A. ACHENBACH
Social Studies Department; *ACTIVITIES:* Sponsor – Debating Club

MRS. SARA S. ACHENBACH
English Department; *ACTIVITIES:* Financial Advisor – Class of 1978; Member – Faculty Social Committee; Building Representative – Reading Education Association

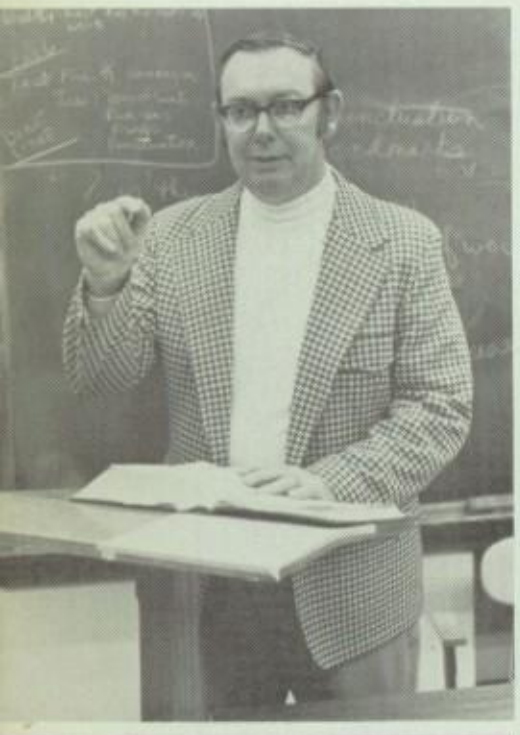

MR. JOHN J. ALLISON
English Department

MR. JOSEPH E. AMBROSE
Social Studies Department

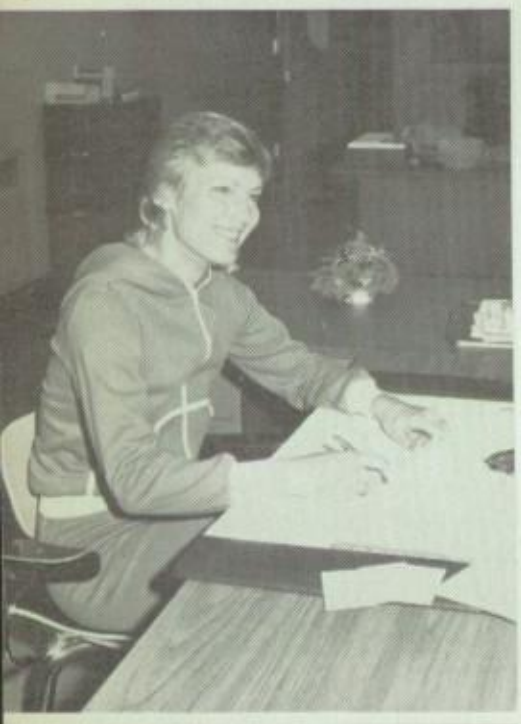

MRS. MADELINE C. AMOROSO
Health, Safety and Physical Education Department; *ACTIVITIES:* Sponsor – Girls' Advanced Physical Education, Girls' Intramural Synchronized Swimming, Girls' Intramural Volleyball, Girls' Intramural Yoga; Co-Sponsor – Girls' Athletic Association; Assistant Coach – Age Group Swimming Team

MRS. DIANE L. ANDRE
Home Economics Department

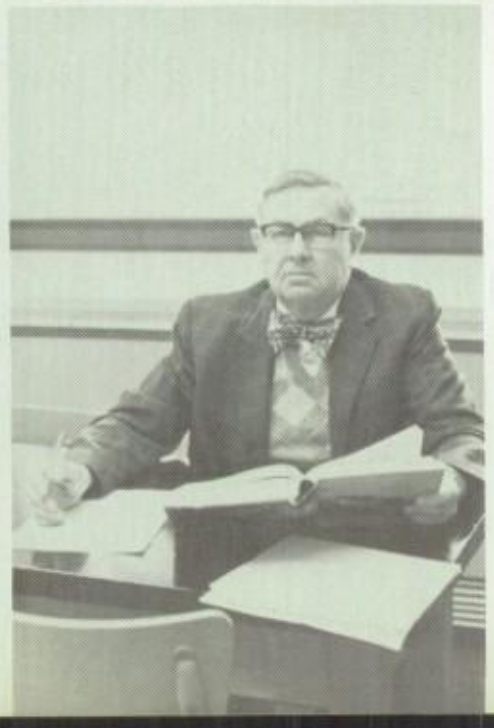

MRS. VIVIEN L. AULENBACH
Bilingual Education Department

MR. H. ROBERT BARRETT
English Department

New Semester Courses
Student Achievement

MR. EDWARD J. BECKER
Foreign Language Department; *ACTIVITIES:* Sponsor – Castle Spirit Club, German Club

MRS. NORMA L. BECKERMAN
English Department; *ACTIVITIES:* Sponsor – Drama Club

MR. EMMETT F. BECKETT
Art Department

MR. R. MICHAEL BELL
Science Department; *ACTIVITIES:* Coach – Boys' Varsity Wrestling

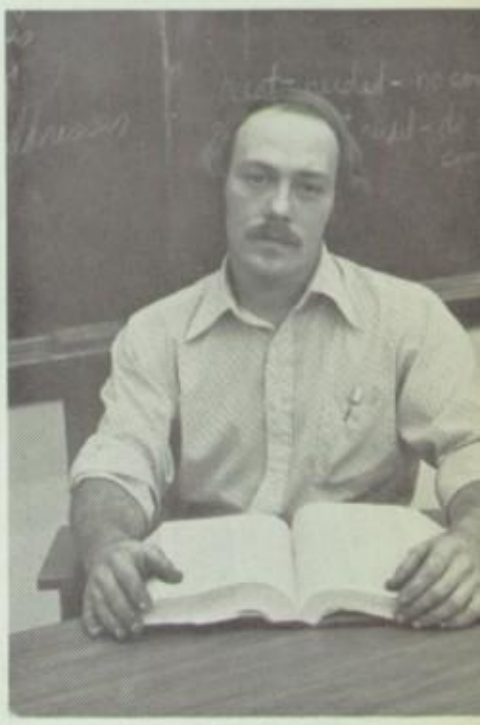

MRS. CAROLE E. BOHN
Social Studies Department; *ACTIVITIES:* Assistant Sponsor – Class of 1977; Member – Awards Committee

MRS. ANN M. BOLTZ
English Department, Reading

MR. BERTOLET M. BOSSLER
English Department; *ACTIVITIES:* Advisor – Arxalma Yearbook Publication (Editorial and Business); Member – Exhibits Committee

MR. JOHN C. BOYER, JR.
Science Department

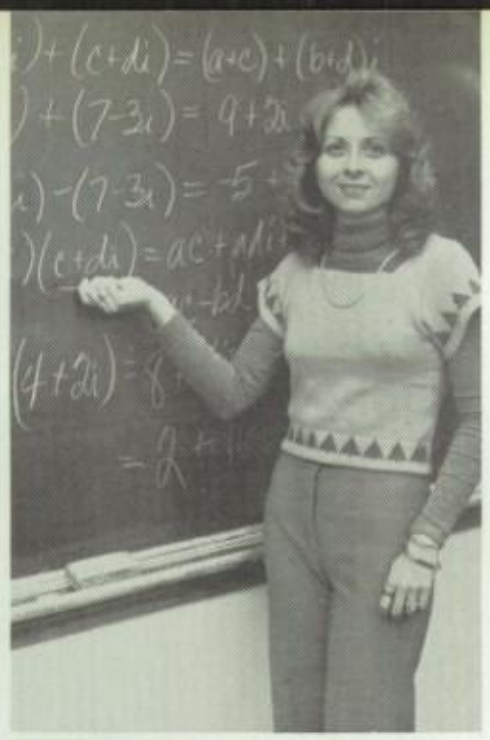

Faculty

MR. GERALD K. BRICKER
Social Studies Department; *ACTIVITIES:* Official Basketball Scorer; Official – Track

MISS BONNIE L. BROWN
Mathematics Department; *ACTIVITIES:* Sponsor – National Honor Society; Member – Faculty Social Committee

MS. SHIRLEY A. BROWN
Art Department

MRS. RITA P. BURKEY
Health, Safety and Physical Education Department; *ACTIVITIES:* Sponsor – Girls' Intramural Archery, Girls' Intramural Golf, Girls' Intramural Table Tennis; Co-Sponsor – Girls' Athletic Association; Head Coach – Girls' Varsity Bowling; Chairman – Health and Safety Committee

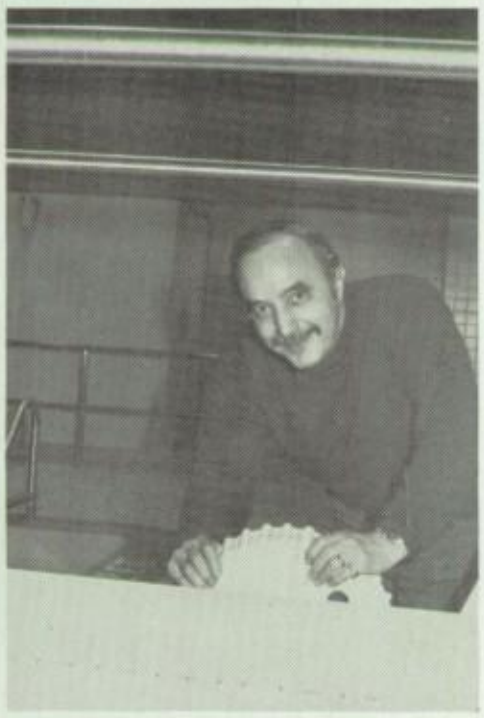

MR. THOMAS W. CADMUS
English Department

MR. JAMES A. CARPOUSIS
Natatorium, Pool Coordinator; *ACTIVITIES:* Coach – Aquatic Leaders, Scuba Divers, Swim Stroke Class, Boys' Varsity Swimming

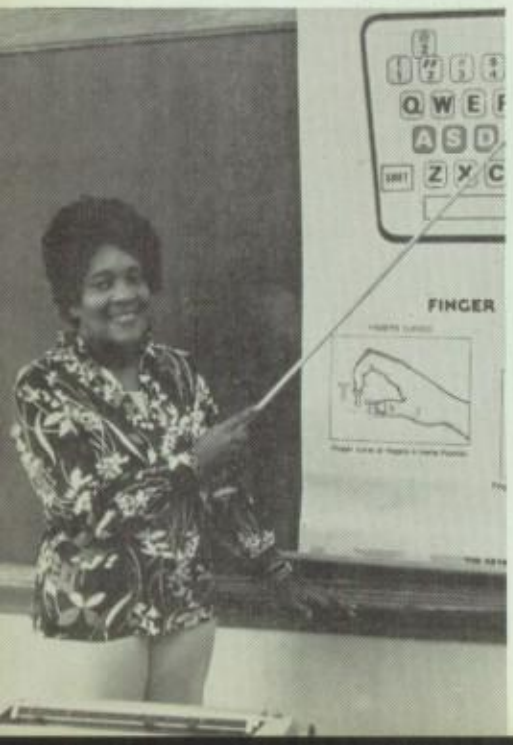

MRS. ROUMAL S. CHISHOLM
Business Education Department; *ACTIVITIES:* Sponsor – Serve Our School Club; Secretary – Assembly Committee

MRS. JOYCE A. CIATTO
English Department

Faculty

MISS MARCIA E. CISARIK
Guidance Department

MR. JAMES H. CLONTZ
Temporary Placement Class; *ACTIVITIES:* Head Coach – Boys' Varsity Football; Sponsor – Hi-Y Club

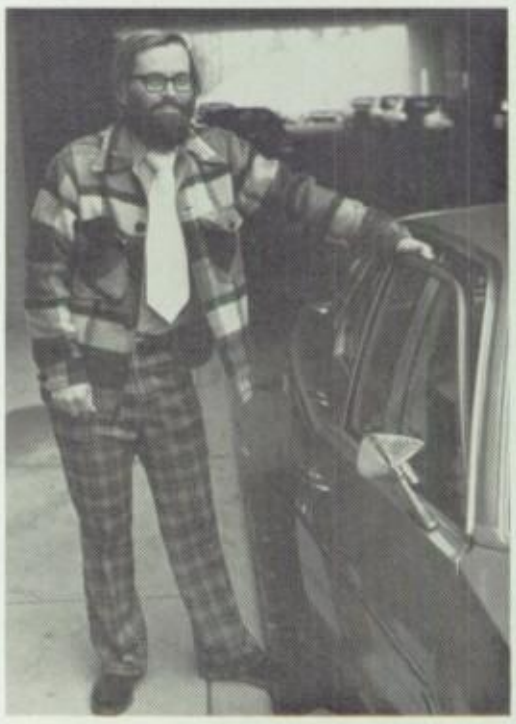

MR. GARY COLLER
Health, Safety and Physical Education Department

MR. CONNARD C. CRAMP
Guidance Department
(Retired - February 28, 1977)

MRS. JESS F. CWIKLINSKI
Social Studies Department; *ACTIVITIES:* Head Sponsor – Class of 1978; Sponsor – United Nations Club

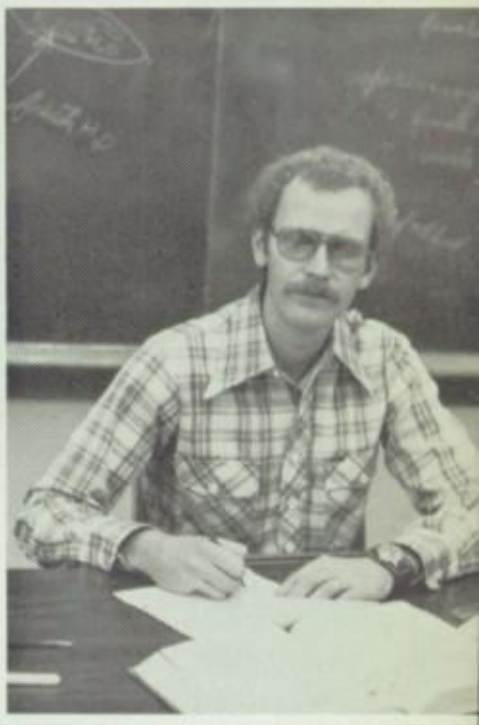

MR. JOHN M. DEVERE
Science Department; *ACTIVITIES:* Sponsor – Outdoor Club; Business Manager – All School Show

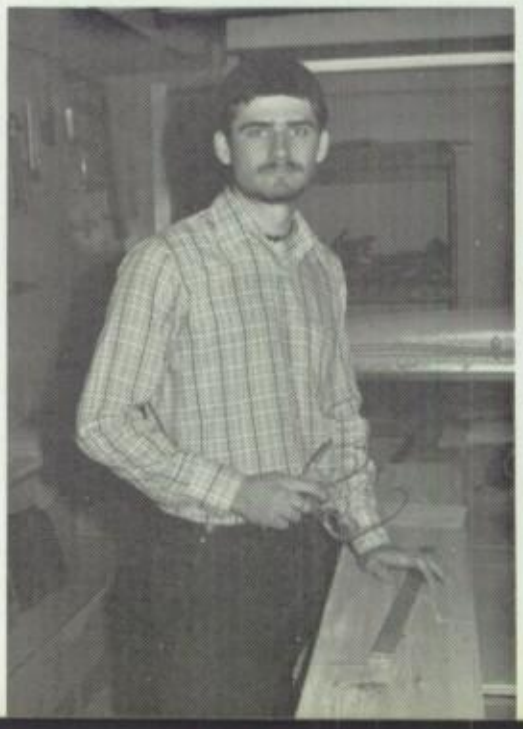

MR. DAVID MARK DOEBLER
Industrial Arts Department

MR. RONALD C. DUNKELBERGER
Science Department

Faculty

MRS. DEBORAH A. EDWARDS
Home Economics Department

MISS DEBORAH ELSENHOUT
Guidance Department
(Left - January 13, 1977)

MRS. D. MAXINE ERNESTO, R.N.
School Nurse

MR. JAMES A. ERVIN
Health, Safety and Physical Education Department

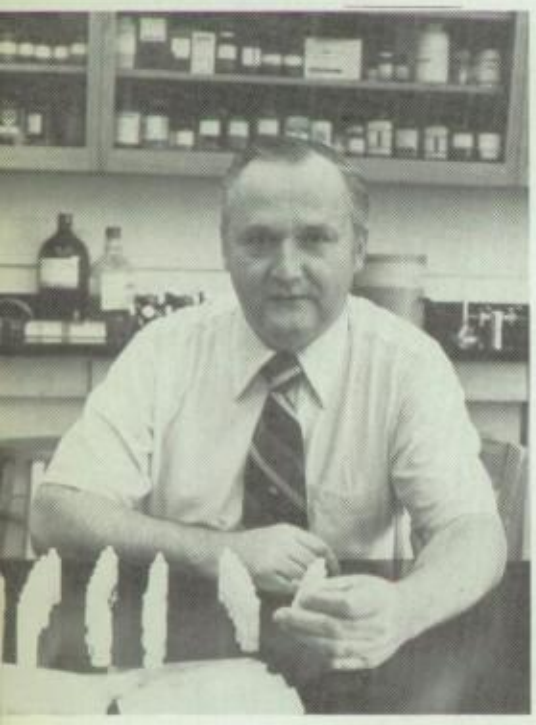

MR. LESLIE D. FLEISCHOOD
Science Department

MISS KATHLEEN A. FORMICONI
Health, Safety and Physical Education Department; *ACTIVITIES:* Sponsor – Girls' Intramural Tennis; Head Coach – Girls' Varsity Basketball

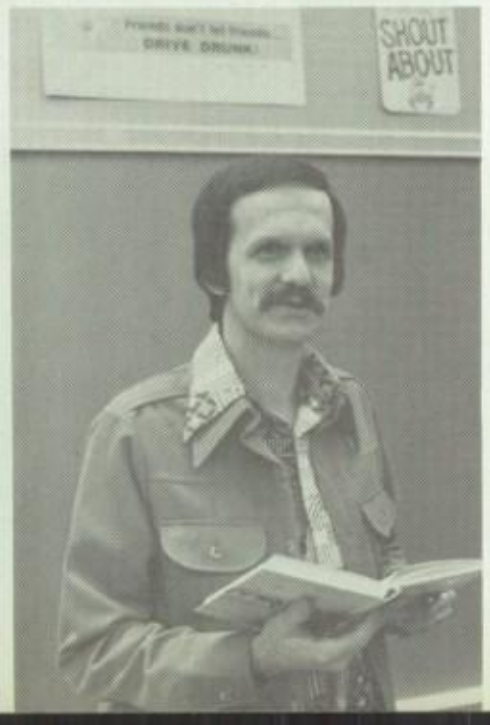

MR. THOMAS A. FOX
Social Studies Department; *ACTIVITIES:* Sponsor – Knight Life Television Program; Assistant Sponsor – Class of 1977; Co-Director – Public Relations

MR. SAMUEL T. FRANKHOUSER
English Department; *ACTIVITIES:* Co-Sponsor – Red and Black Newspaper; Assistant Sponsor – Class of 1978; Member – Faculty Social Committee, Faculty Welfare Committee; Co-Director – Public Relations

Faculty

MR. JAMES H. GANO
Health, Safety and Physical Education Department; *ACTIVITIES:* Head Coach – Boys' Varsity Basketball

MR. JEFFREY E. GATTONE
Mathematics Department; *ACTIVITIES:* Manager – School Store

MR. JOSEPH C. GEESEY
Social Studies Department; *ACTIVITIES:* Co-Coach – Varsity Cross Country; Assistant Coach – Boys' Varsity Track

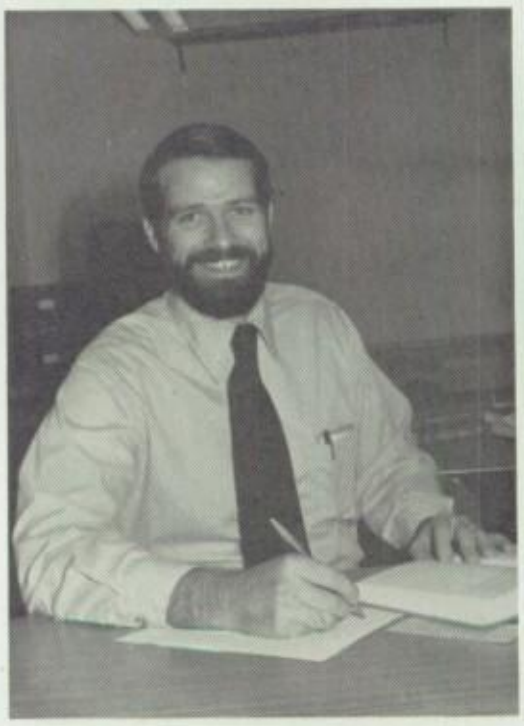

MRS. SUSAN K. GODEK
Home Economics Department; *ACTIVITIES:* Member – Faculty Social Committee

MR. THURWALD GOMMER
Business Education Department; *ACTIVITIES:* Coordinator – Audio-Visual Aids, Director – Job Placement

MRS. ELIZABETH W. GOODWIN
English Department

MR. DENNIS J. GREEN
Social Studies Department

MR. ROBERT C. GUIGLEY
Science Department

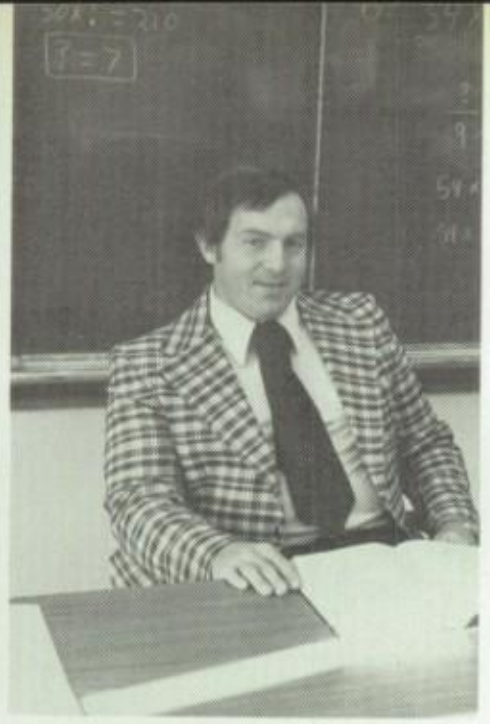
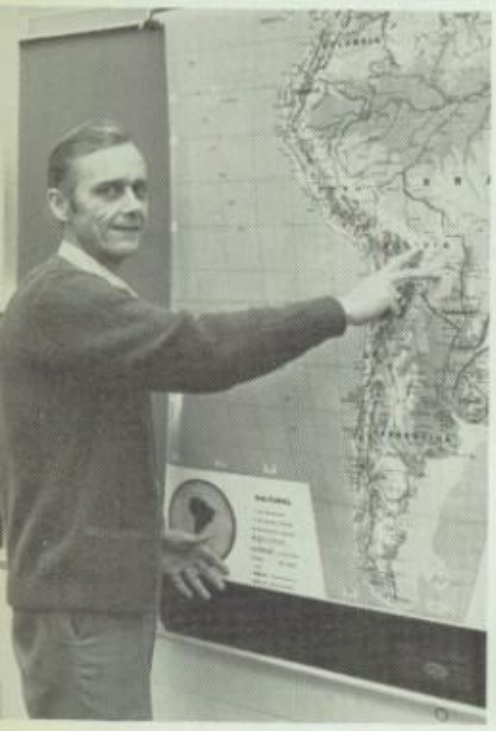
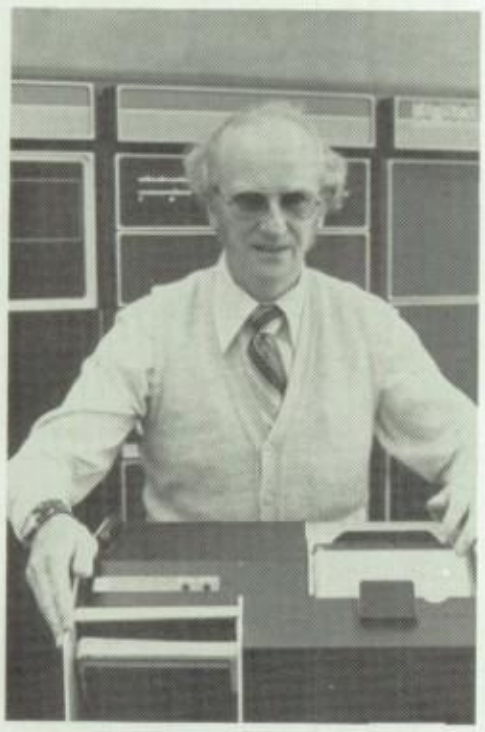

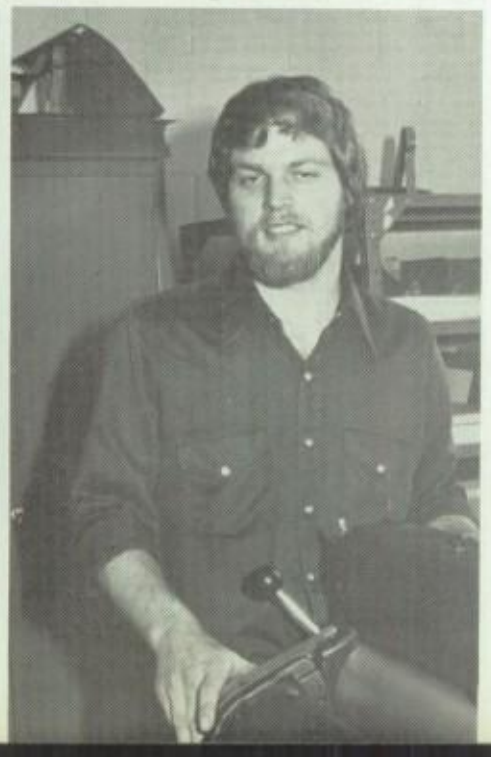

Faculty

MRS. BETTY O. HAND
Foreign Language Department; *ACTIVITIES:* Director – Props and Prompting for All School Show

MR. WILLIAM E. HARTMAN
Mathematics Department; *ACTIVITIES:* Assistant Coach – Boys' Varsity Football

MR. JOHN W. HARTUNG
Social Studies Department

MR. JOHN J. HECKMAN
Mathematics Department

MR. ROBERT HEEBNER, JR.
Health, Safety and Physical Education Department; *ACTIVITIES:* Sponsor – Girls' Intramural Basketball, Co-Ed Intramural Softball; Coach – Girls' Junior Varsity Basketball, Girls' Junior Varsity Track

MRS. E. M. VASILIA HINKLE
Mathematics Department; *ACTIVITIES:* Assistant Sponsor – Class of 1978; Assistant Coach – Girls' Varsity Field Hockey, Girls' Junior Varsity Field Hockey; Costume Assistant – All School Show

MR. HIRAM D. HOCH
Music Department; *ACTIVITIES:* Director – Brass Choir, Concert Band, Marching Band, Orchestra, Show Orchestra, Spirit Band; Member – Assembly Committee

MR. DAVID K. HORST
Industrial Arts Department

Faculty

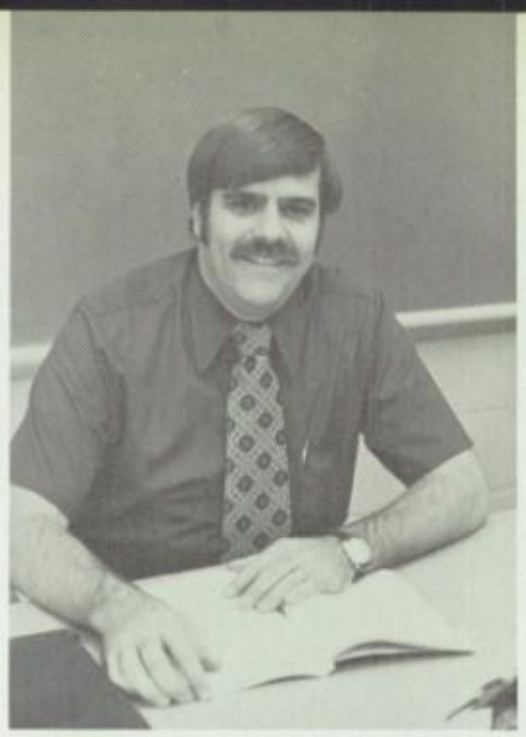

MR. JOEL D. JOHNSON
Occupational Education Department;
ACTIVITIES: Official – Track

MR. BERNARD KAPLAN
Health, Safety and Physical Education Department; *ACTIVITIES:* Advisor – Governor's Youth Traffic Safety Council

MRS. GAYLE L. KASTENBAUM
English Department, Reading

MISS MARCIA A. KAUFFMAN
Mathematics Department

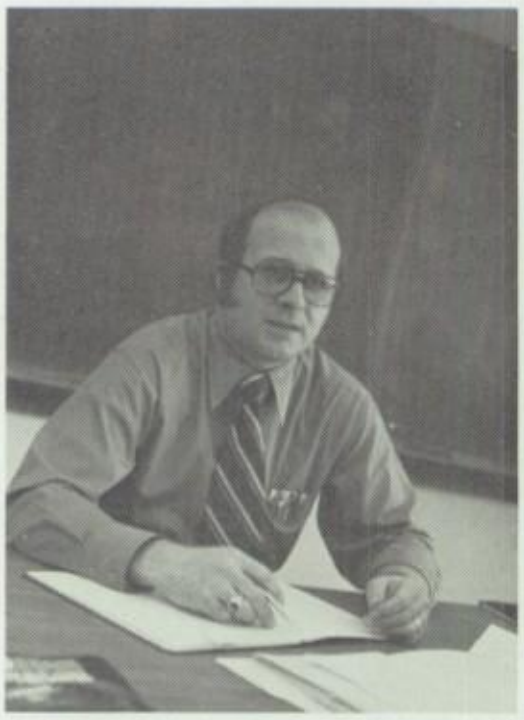

MR. KENNETH C. KLEIN
Social Studies Department

MISS DEBRA D. KLINK
Mathematics Department; *ACTIVITIES:* Head Coach – Girls' Varsity Field Hockey, Girls' Junior Varsity Field Hockey

MRS. JANET F. KNUDSEN
English Department

MR. DEOMIDIS H. KOURSAROS
Social Studies Department

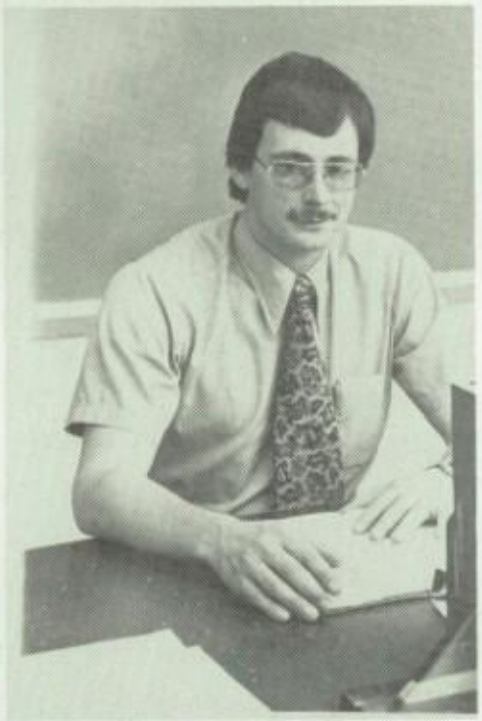

Faculty

MR. ALAN D. KUBACKI
English Department; *ACTIVITIES:* Sponsor – Ski Club; Teacher – Adult Basic Education

MR. HARRY E. MACK
Industrial Arts Department; *ACTIVITIES:* Chairman – Faculty Social Committee; Ticket Sales – Basketball Games, Football Games; Official and Timer – R.H.S. Track Meets

MR. EDWIN R. MADENFORD
Business Education Department; *ACTIVITIES:* Chairman – Exhibits Committee

MR. DONALD H. MAGARGAL
Occupational Education Department; *ACTIVITIES:* Vice President – Reading Education Association; Member – Faculty Social Committee

MR. LEE J. MANIACI
Social Studies Department; *ACTIVITIES:* Co-Sponsor – Prayer and Share Club

MRS. GLORIA MARKS
English Department

MISS ELIZABETH J. McCOMBIE
Business Education Department; *ACTIVITIES:* Sponsor – Future Business Leaders of America Club

MR. WILLIAM J. MILESHOSKY
Social Studies Department; *ACTIVITIES:* Set Construction – All School Show

Faculty

MR. HENRY H. MILLER
English Department

MRS. LINDA S. MITCHELL
English Department; *ACTIVITIES:* Co-Sponsor – Y-Teens Club

MRS. KATHLEEN M. MOCZYDLOWSKI
Science Department; *ACTIVITIES:* Reading High School Sponsor – Nolde State Park Water Quality Program

MR. ROGER N. MORY
Social Studies Department; *ACTIVITIES:* Sponsor – Student Council

MRS. ELAINE N. OTT
Foreign Language Department; *ACTIVITIES:* Sponsor – Reading Youth Education Association; Member – Faculty Social Committee

MR. WALTER A. OUDINOT
Mathematics Department

MR. GEORGE A. PAPPAS
Health, Safety and Physical Education Department; *ACTIVITIES:* Member – Health and Safety Committee

MR. JOSEPH G. PLANK
English Department

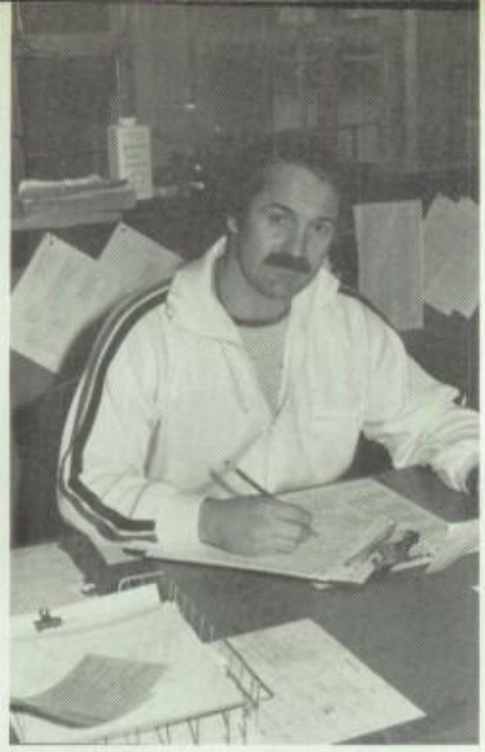

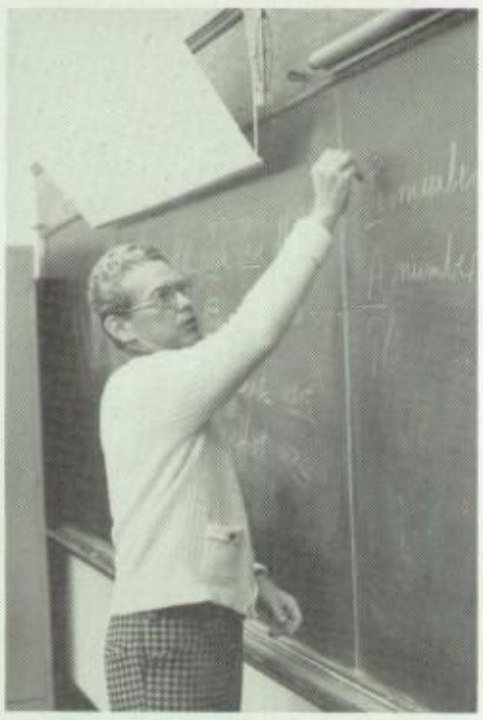

Faculty

MRS. ELEANOR B. PRINTZ
Library Department, Head Librarian

MR. JACK C. PRUTZMAN
Health, Safety, and Physical Education Department

MR. ERMETE J. RAFFAELLI
Industrial Arts

MR. THOMAS J. RAPCHINSKI
Occupational Education Department; *ACTIVITIES:* Assistant Coach – Boys' Varsity Football

MRS. HARRIET RAUENZAHN
English Department
(Second Semester Sabbatical Leave)

MR. JAMES T. REEDY
English Department; *ACTIVITIES:* Co-Director – Commencement Exercises; Set Designer – Musical Theatre; Official Timer – Boys' Basketball Games; Member – Superintendent's Advisory Council, Assembly Committee

MRS. VERONICA M. REICH
Home Economics Department

MISS KATHLEEN L. REILLY
Art Department; *ACTIVITIES:* Advisor – Arxalma Art Staff; Chairman – Commencement Decoration; Member – Exhibits Committee

Faculty

MRS. PALMA REYNOLDS
Art Department; *ACTIVITIES:* Director – School Murals; Member – Assembly Committee

MRS. NORMA JEAN ROGERS
Guidance Department

MRS. IRENE V. ROSLIN
Mathematics Department

MRS. NANCEE S. RYAN
Science Department; *ACTIVITIES:* Sponsor – Science Club; Member – Faculty Social Committee

MISS PATRICIA C. SANDS
Business Education Department; *ACTIVITIES:* Member – Awards Committee, Faculty Social Committee

MR. RICHARD K. SCAIFE
Science Department
(Left - February 8, 1977)

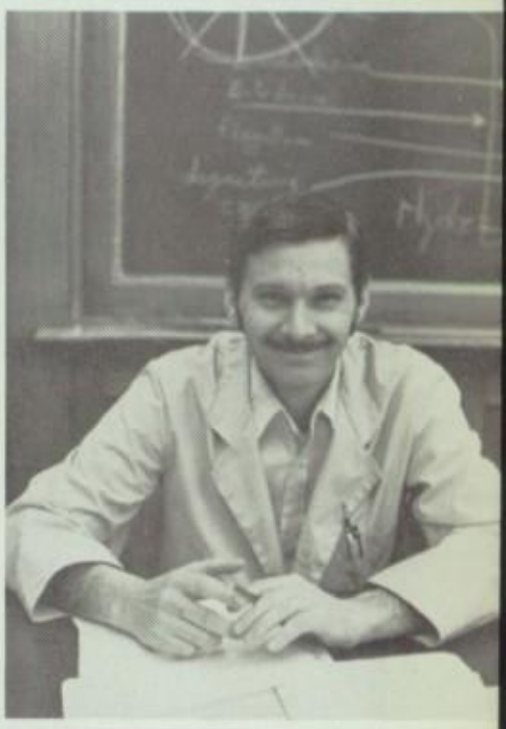

MR. CURTIS I. SCHAPPELL
Mathematics Department; *ACTIVITIES:* Sponsor – Chess Club

MR. ROBERT I. SCHNEIDER, JR.
Social Studies Department

Faculty

MRS. ROSENE S. SCHOFER
Home Economics Department; *ACTIVITIES:*
Member – Commencement Committee

MR. SCOTT D. SCHWENK
Industrial Arts Department

MISS MARILYN E. SEIDERS
Business Education Department

MRS. DORIS M. SHAFER
Business Education Department; *ACTIVITIES:*
Member – Faculty Social Committee

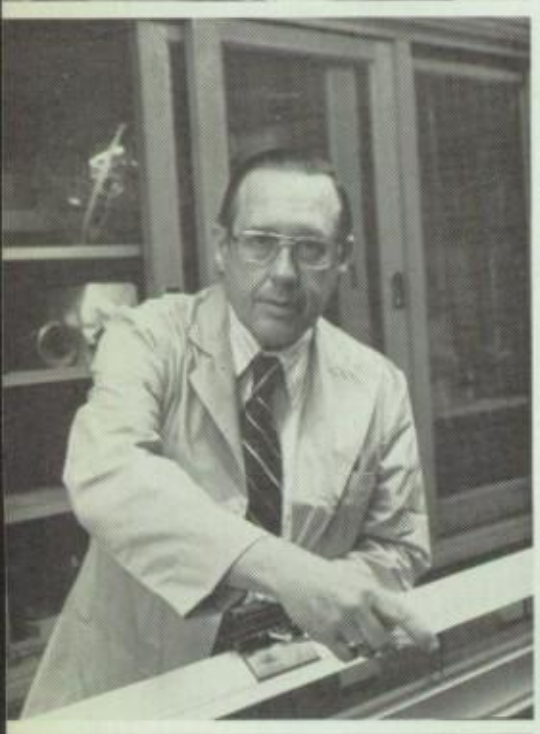

MR. JOHN E. SHEETZ, JR.
Science Department

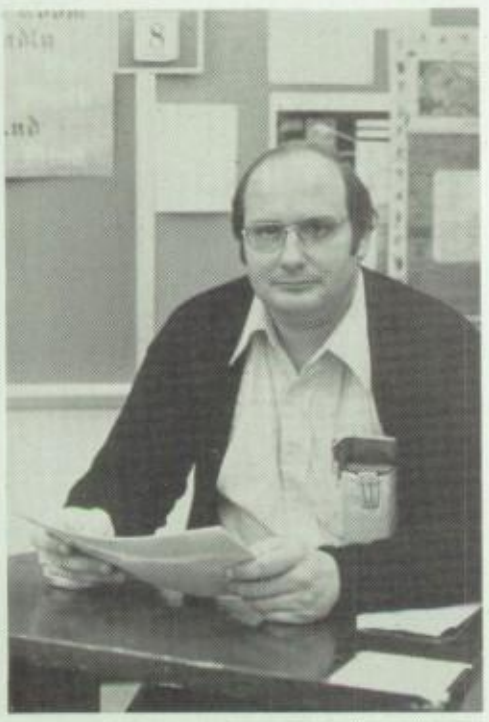

MR. ROBERT D. SHIPE III
Occupational Education Department

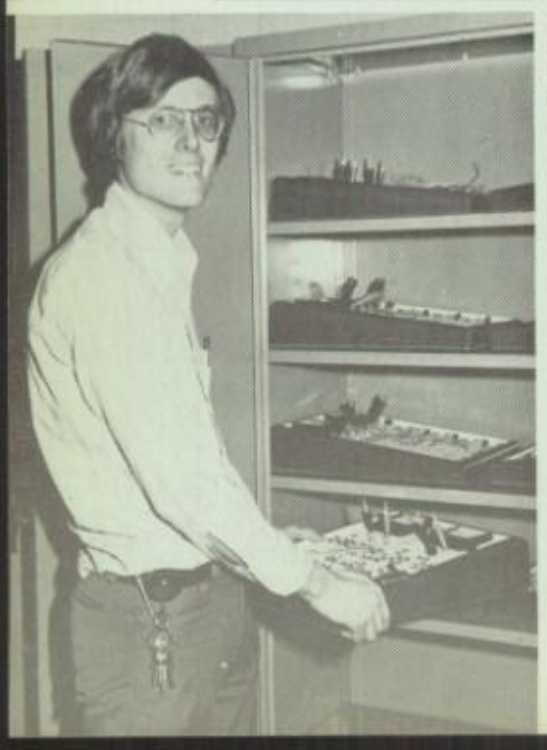

MR. DAVID S. SHOWERS
Industrial Arts Department

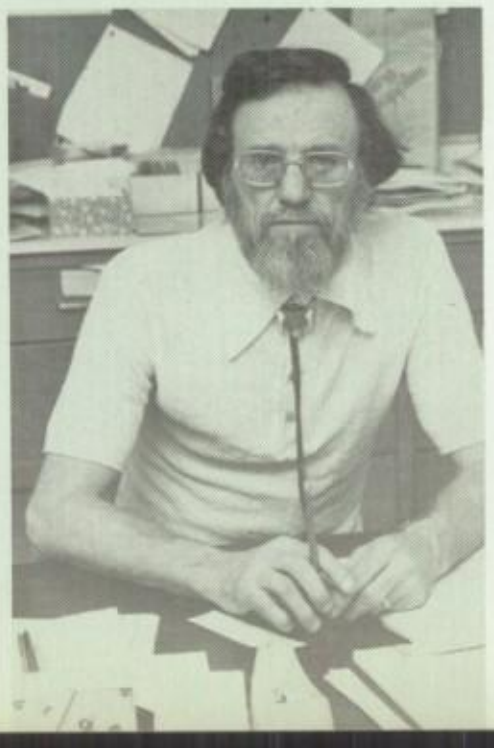

MR. LEON H. SHULTZ
Business Education Department; *ACTIVITIES:*
Coach – Boys' Varsity Tennis; Building
Representative – Reading Education Association

Faculty

MR. JOSEPH L. SIMMONS, JR.
Social Studies Department

MS. SANDRA R. SITTLER
Music Department; *ACTIVITIES:* Director – A Cappella Choir, Barbershop Quartet, Madrigal Singers, Mixed Chorus, Recorder Consort, Swing Choir

MRS. JOSEPHINE H. SNYDER
Guidance Department; *ACTIVITIES:* School Representative – Red Cross

MRS. KATHRYN S. SNYDER, R.N.
School Nurse

MR. JEFFREY R. SPARAGANA
Health, Safety and Physical Education Department; *ACTIVITIES:* Assistant Coach – Boys' Varsity Football

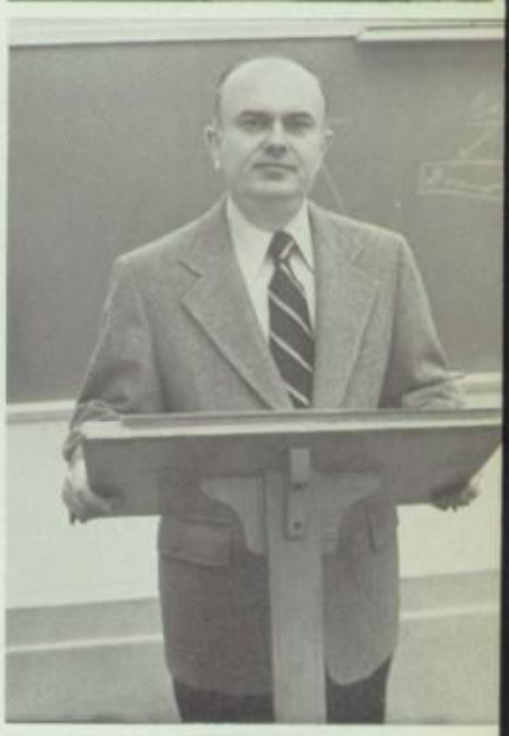

MR. RONALD L. SPICKLER
Social Studies Department; *ACTIVITIES:* Head Sponsor – Class of 1977; Sponsor – Key Club; Member – Home School Vo-Tech Advisory Committee

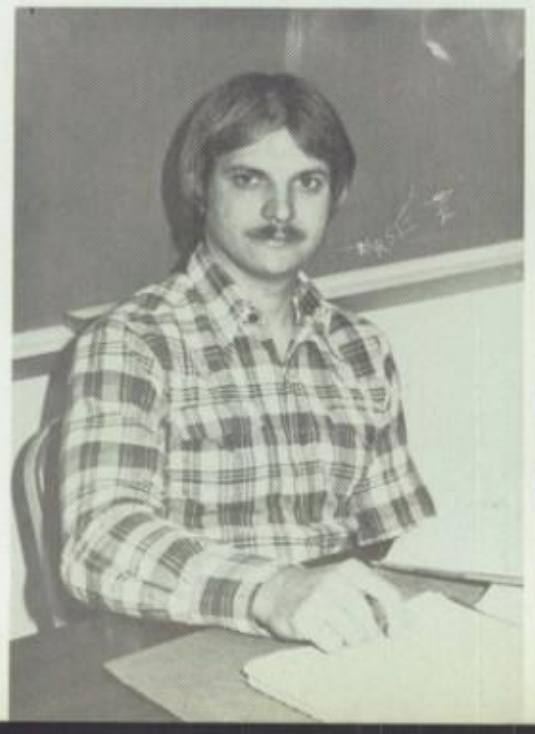

MR. RICHARD P. STAUDT
Business Education Department; *ACTIVITIES:* Member – Health and Safety Committee

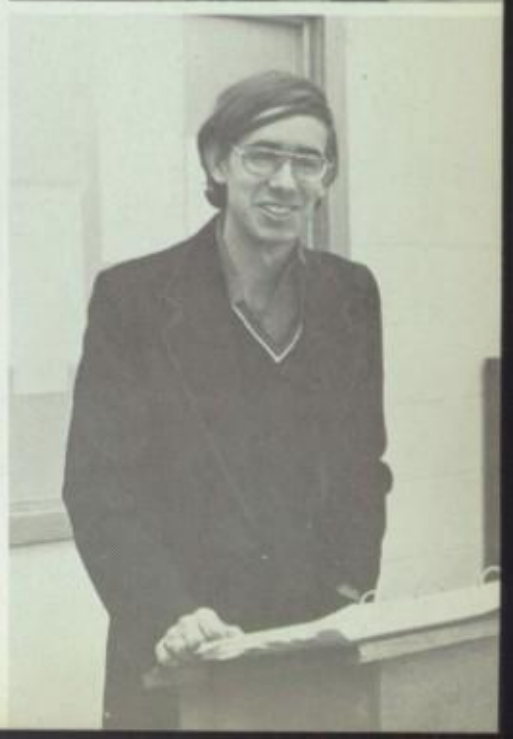

MR. HOWARD J. STEWARD
Business Education Department

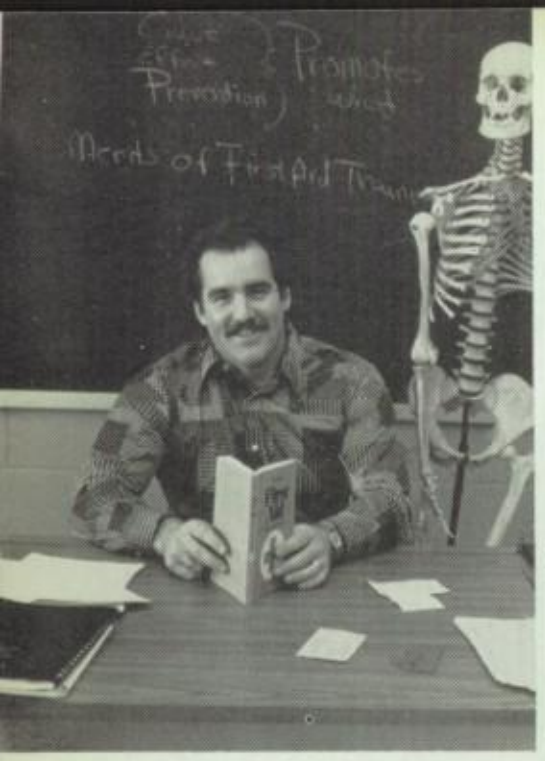

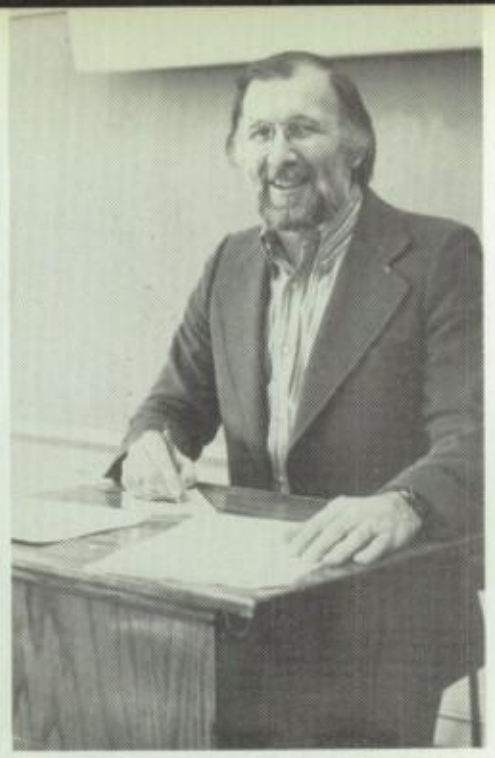

Faculty

MR. JAMES K. TAUBERT
Health, Safety and Physical Education Department; *ACTIVITIES:* Assistant Coach – Boys' Varsity Football, Boys' Varsity Wrestling

MR. DANIEL TUCCI
Social Studies Department

MR. ROBERT L. TYSON
Health, Safety and Physical Education Department; *ACTIVITIES:* Sponsor – Baba-Na-Kaka Club; Head Coach – Girls' Varsity Track; Member – School District Discipline Advisory Committee

MRS. DAPHNE N. VANPUTTEN
Business Education Department

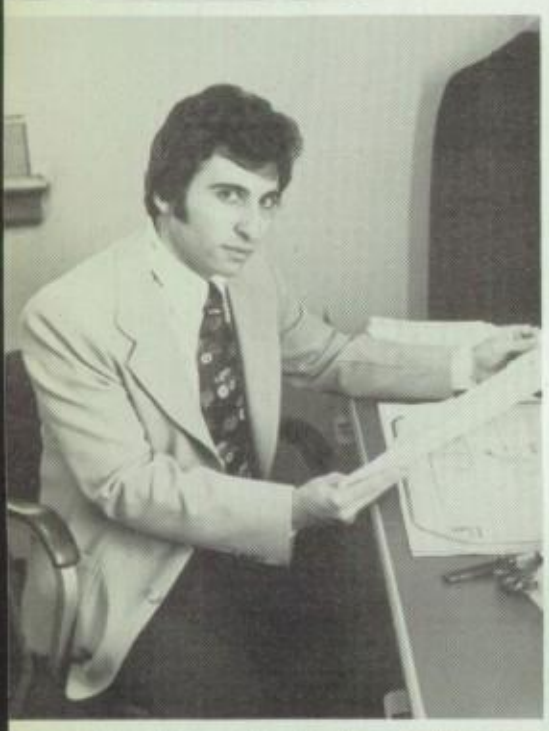

MR. FRANK J. VECCHIO
Guidance Department
(Left - January 17, 1977)

MR. OTTO W. VOIT, JR.
Foreign Language Department
(Second Semester Sabbatical Leave)

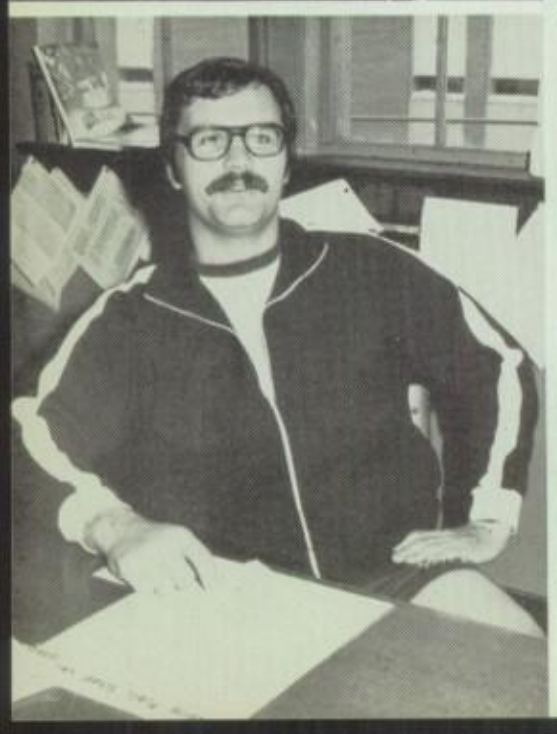

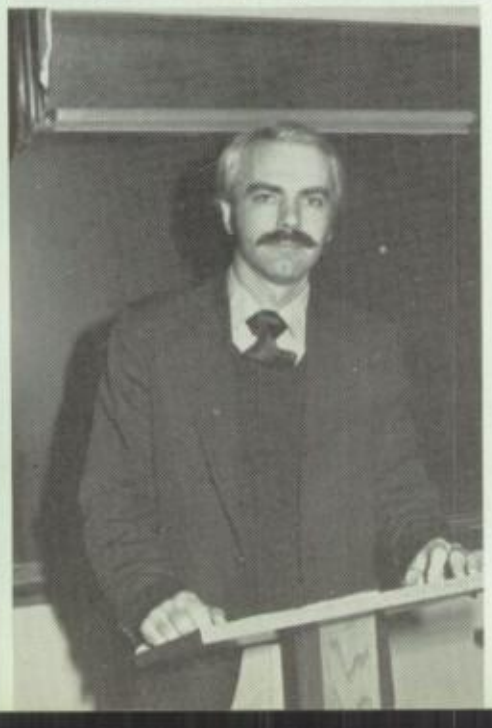

MR. MARSHALL J. WAGNER
Health, Safety and Physical Education Department

MR. JAMES C. WARDROP
English Department; *ACTIVITIES:* Co-Sponsor – Red and Black Newspaper

Faculty

MRS. JEAN R. WEISER
Library Department, Librarian; *ACTIVITIES:* Member – Faculty Social Committee, Faculty Welfare Committee

MR. MICHAEL B. WENTZEL
Bilingual Education Department

MISS ANNA V. WHEELER
Business Education Department; *ACTIVITIES:* Co-Sponsor – Prayer and Share Club; Secretary – Home School Vo-Tech Advisory Committee

MR. RAMON R. ZELLER
Guidance Department; *ACTIVITIES:* School Coordinator – Student Instructional Aide Program; Member – Home School Vo-Tech Advisory Committee, Reading-Muhlenberg Vo-Tech Guidance Committee

MRS. BEVERLY M. ZIELASKOWSKI
English Department

MRS. SUZITA GRANADOS, M.D.
School Doctor

Not Photographed

MRS. VIVIAN B. ALTMAN
Social Studies Department

MR. GARY L. BERTOLET
Foreign Language Department
(Started - February 8, 1977)

MISS SANDI CLARK
English Department
(Started - March 3, 1977)

MISS THERESA GORDON
Science Department
(Started - February 7, 1977)

MRS. LYNDA HORVATH
Guidance Department
(Started - January 24, 1977)

MR. BARRY L. McCURDY
Guidance Department
(Started - January 17, 1977)

MRS. DOROTHY MEYER
Guidance Department
(Started - March 16, 1977)

Teacher Aides

MRS. ADELITA ORTIZ
Bilingual Teacher Aide

MRS. TERESA M. SWALLEY
Teacher Aide
S.E.E. Program
Stimulating Educational Environment Program

MRS. MARIA E. TORRES
Bilingual Teacher Aide

Federal Aides

MR. GERALD C. BOYER
Federal Aide

MR. FRANKIE L. DAVIS
Federal Aide

MR. JIMI ROSARIO
Federal Aide

MISS MAXINE S. WOODS
Federal Aide

Not Photographed

MR. ENRICO PROMUTICO
Federal Aide

Classroom Flashes . . .

Art
Art classes stimulated student creativity and self-expression.

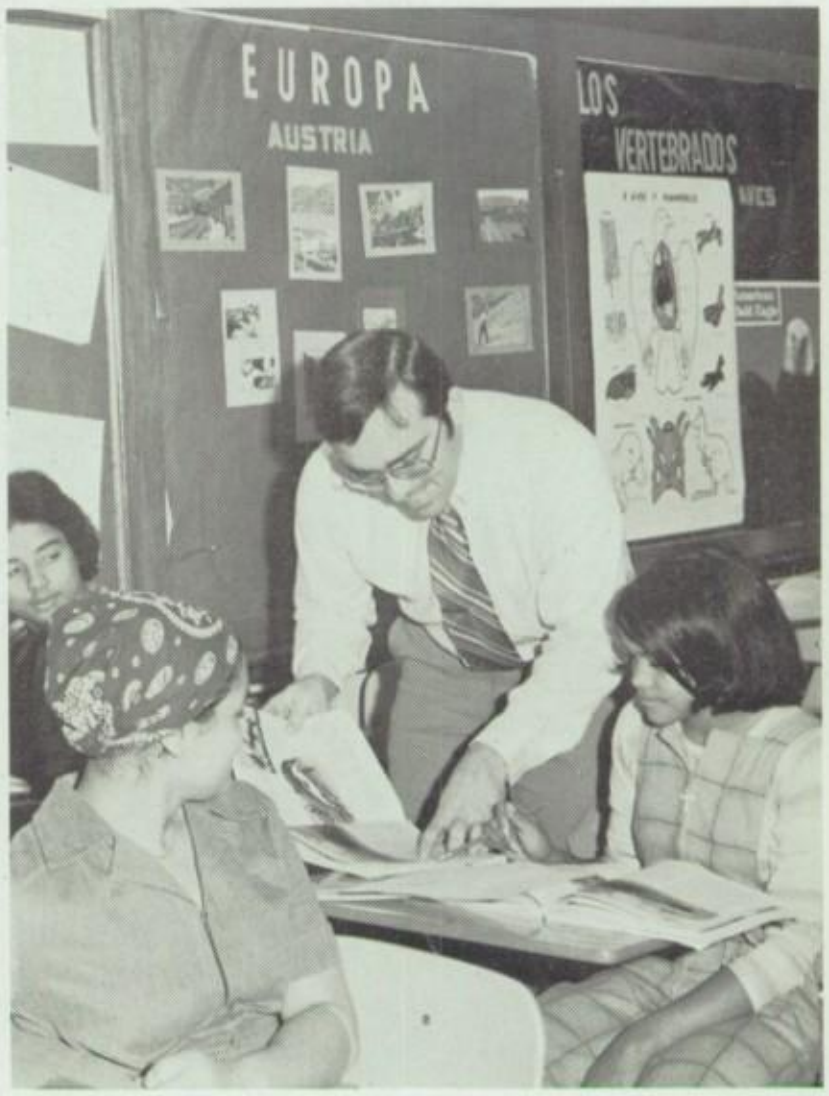

Bilingual
Serving as a special language aid for non-English speaking students was the bilingual program.

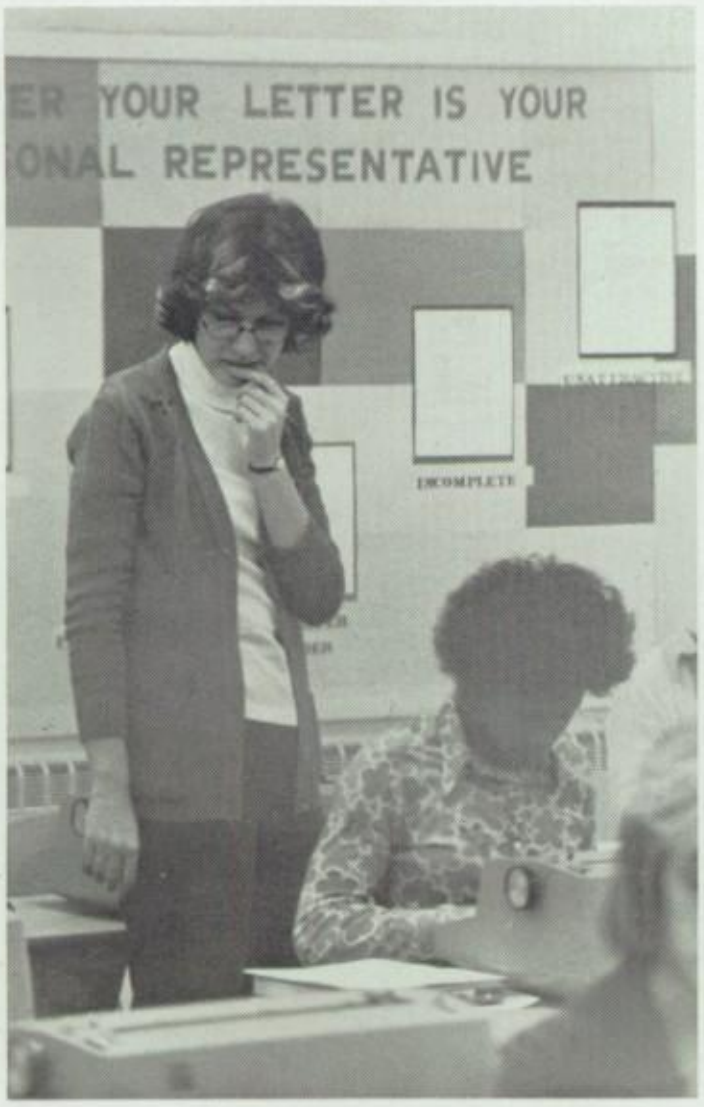

Business Education
Preparation for positions in the business world was the basic aim of the business education department.

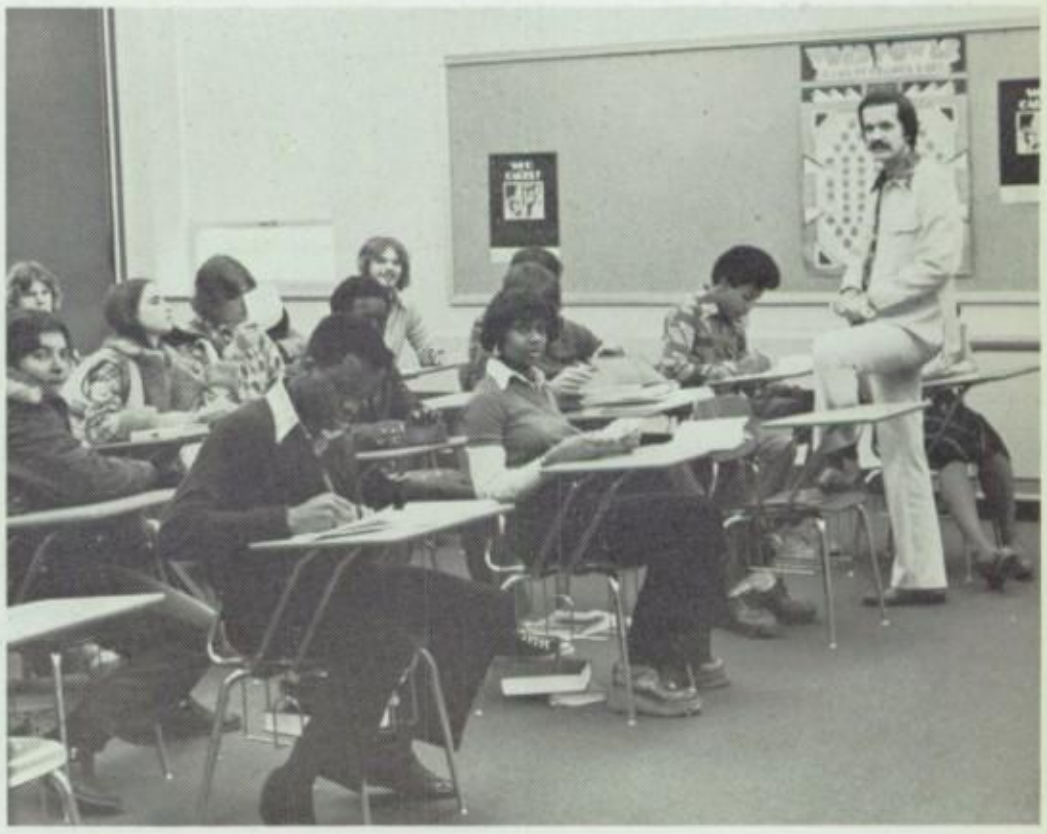

English
Through a variety of English courses offered, students were able to develop countless speaking, writing, listening, and reading skills.

. . . Reveal Castle's . . .

Foreign Languages
Better understanding of foreign cultures was gained through the study of languages.

Guidance
Guidance counselors were available for individual conferences concerning scheduling and future college plans.

Home Economics
Home economics classes enabled students to acquire a wide range of domestic skills.

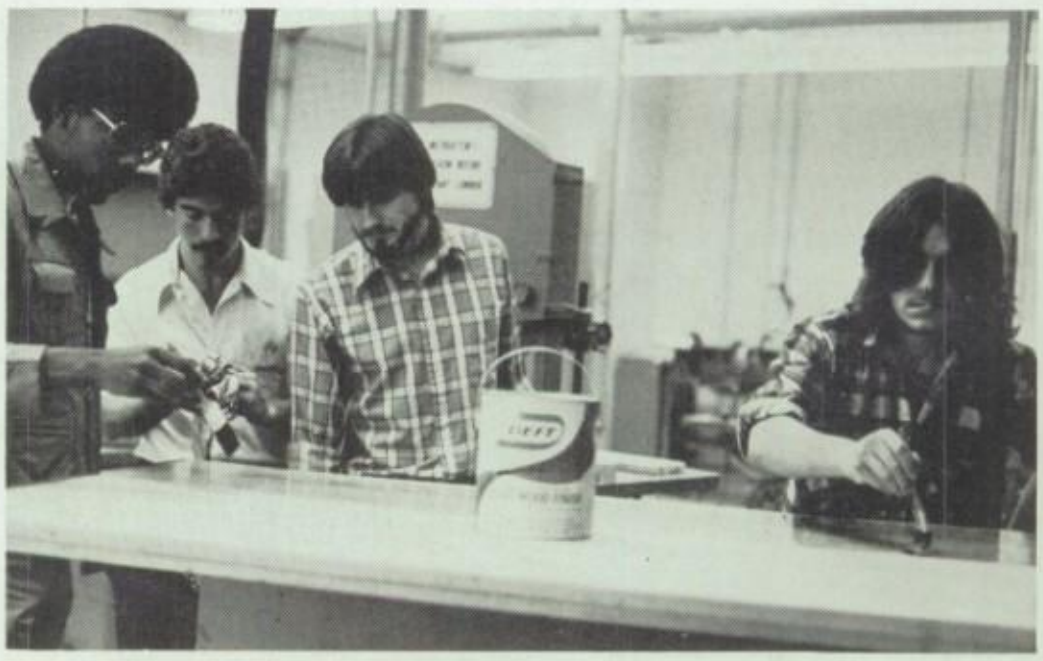

Industrial Arts
Learning through actual work experiences was one of the basic objectives of the industrial arts program.

. . . Educational Program . . .

Library
Available to students throughout each school day was a wide selection of materials for research and leisure reading.

Mathematics
Through the extensive program offered at the high school, students could gain a comprehensive mathematical background.

Occupational Education
Occupational education was geared to providing for the special needs of students.

Music
School and community performances by instrumental and vocal groups served as functional activities of the music department.

. . . in Action

Physical Education

Through a varied athletic program, students were made aware of the need of physical fitness.

Safety Education

Safety education classes not only helped students acquire the skills of driving, but the mechanics as well.

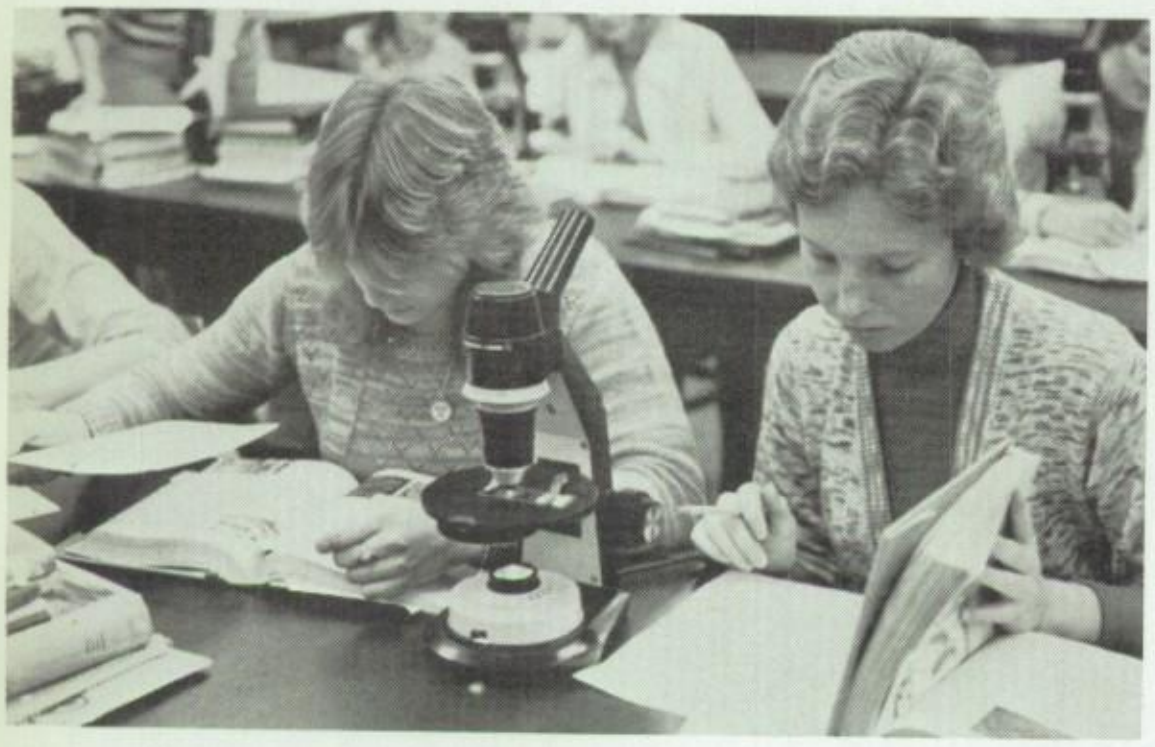

Science

Students learned about the biological, chemical, and physical aspects of science through study, classroom discussion, and experimentation.

Social Studies

Social studies classes enabled students to get a better understanding of social, political, and economic issues of the past, present, and future.

Countless Tasks Rendered by School's Office Personnel Throughout the Year

Mrs. Barbara Masley
Executive Secretary to the Principal

Mrs. Norma Mae Dyer
Office Supervisor

Miss Cheryl Collison
Principal's Clerical Secretary, Treasurer

Mrs. Grace I. Dunkelberger
Athletic Clerk

Mrs. Shirley H. Weand
Recorder of Attendance

Mrs. Catherine M. Rautzhan
Guidance Secretary

Mrs. Wilma R. Smith
Library Secretary

Mrs. Janice L. Fundyga
Switchboard Operator

Miss Helen G. Pettis
Record Clerk

Mrs. Susanne N. Glembocki
10th Grade Attendance Clerk

Miss Kandy Frey
General Clerk

Mrs. Mary M. Mabry
12th Grade Attendance Clerk

Miss Karen S. Ciemiewicz
11th Grade Attendance Clerk

Mrs. Ruth T. Campbell
Passed Away February 2, 1977

Mrs. Ruth T. Campbell served eleven years as a secretary in the Reading School District. For ten of these years she worked at R.H.S. where she performed dual tasks of clerical secretary in the general office and as athletic clerk at the "Castle" to Mr. Robert J. Perugini, Director of Athletics.

Long will her fellow workers, faculty members and administrative staff remember her faithful and efficient services.

Custodial Supervisor Assures Pleasant Educational Environment

Mr. Leon J. Faller
Head Custodian

Head Custodian—Mr. Leon J. Faller

Four and a half years ago, Mr. Leon J. Faller was named to the position of head custodian at Reading Senior High School.

At that time his tasks consisted of the supervision of the custodial staff of the main building, power shop, field house and campus.

With the building of the Dr. Ralph C. Geigle Complex, Mr. Faller's responsibilities vastly increased.

Distribution of Instructional Materials Main Task of Special Custodian

Mrs. Ann Dziamba
Bookroom Custodian

Bookroom Custodian—Mrs. Ann Dziamba

Basically, Mrs. Ann Dziamba was in charge of storing and distributing books, supplies, and other instructional materials to teachers during the school year.

In addition, she operated the school elevator and completed various routine custodial tasks throughout each school day.

Staff of Twenty-Two Provides Total Custodial Care for Buildings and School Campus

Assistant Custodians
Day Shift

ROW 1—Mr. Leon J. Faller, head custodian; Mrs. Ann Dziamba, bookroom custodian; Mr. Tony Borzellino, Mrs. Anna Moyer, Mr. Arnold Corbett; ROW 2—Mr. Peter Zaffary, Mr. William Tezack, Mr. John Santori, Mr. Leroy Gensemer, Mr. Charles Kaisoglus

Main Building

Dr. Ralph C. Geigle Complex

Power Shop

Field House

Athletic Fields

Assistant Custodians
Night Shift

ROW 1—Mr. Edgar Palmer, Mr. Russell Steiner, Miss June Gockley, Mr. James Stichter, Mr. Vincent Marasci; ROW 2—Mr. Charles Zmijewski, Mr. Donald Westcott, Mr. Philip Paoni, Mr. Richard Hildalgo; ROW3—Mr. Samuel LaRe, Mr. Anthony Antonucci, Mr. Charles Craig

Bus Drivers Transport 2400 Students Daily

Bus Drivers

ROW 1—Linda Terenchin, Brenda L. Eck, Kathy Farrell, Cathy Mell; ROW 2—John Jacobs, August Blair, Jane Miller, Jane Alicea, Doris Kaucher, Esther Ostrowski, Sam Ninfo; ROW 3—Mr. Carl Hiester, transportation supervisor; Randy Dietrich, Barry Krick, Tom Rider, Richard Miller, Tony Romani, Robert Bush, Grant Kerchner, Daniel Seidel; ABSENT—Jim Bova, James Kellenberger, George Kellenberger, George Scianna, Debbie Wilson, Shirley Sharp, Will Farrell, Walter Paskowski, Paul Zieber, William Pennypacker, Donald Spies, Robert Shinn, Lester Hatt, John Feicht

Commissary Proves Successful

Director of Food Services
Mr. Murphy R. Hines

Food Service Assistants

Satellite Supervisor
Mrs. Janet Lavigna

Commissary Supervisor
Mrs. Fern Shultz

Assistant Commissary Supervisor
Mrs. Irene Duggan

Secretarial Staff
Miss Marilouise Vicari
Mrs. Jaredine Williams

Department Heads

Food Preparation
Mrs. Pearl Richards

Baking
Mrs. Catherine Pantaleo

Packaging
Mrs. Gloria Fetter

Sandwich and Salad
Mrs. Charlotte Speicher

Truck Drivers
Mr. Dewey Casantini
Mr. Adam Volker
Mr. Harry Whitmoyer

Auxiliary Personnel

Stock Clerk
Mr. Arnold Corbett

Driver's Assistant
Mr. Philip Milici

Director of Food Services
Under the administrative leadership of Mr. Murphy R. Hines, eighty-four cafeteria employees prepared and distributed food daily for an average of nine thousand students located in thirty-six school units.
Mr. Murphy R. Hines, Director of Food Services

Food Service Assistants
Careful planning by the supervisors assured efficient operation of the total lunch program in the school district.
SEATED—Mrs. Janet Lavigna, Satellite Supervisor; STANDING—Mrs. Fern Shultz, Commissary Supervisor; Mrs. Irene Duggan, Assistant Commissary Supervisor

Secretarial Staff
Two secretaries capably handled countless clerical tasks associated with the commissary.
Miss Marilouise Vicari, Secretary; Mrs. Jaredine Williams, Secretary

for Fourth Consecutive Year

Cafeteria Staff

SEATED—Mrs. Lois Brenner, Mrs. Stella Cieplinski, Mrs. Margaret Babb, Mrs. Caroline Casantini, Mrs. Nancy Ruth, Mrs. Dolores Stumhofer, Mrs. Jean Moliatu, Mrs. Esther Neider, Mrs. Charlotte Speicher; STANDING—Mrs. Mildred Monasmith, Mrs. Maria Tomeo, Mrs. Alberta Simonsen, Mrs. Ruth Focht, Mrs. Dorothy Kochel, Mrs. Margaret Redcay, Mrs. Kathryn Zuber, Mrs. Mary Witman, Mrs. Doral Steffe, Mrs. Miriam Phillips, Mrs. Helena Fisher, Mrs. Myrtle Strunk; ABSENT—Mrs. Louise Feger, Mrs. Anna Fehr, Mrs. Gloria Fetter

Cafeteria Staff

SEATED—Mrs. Pearl Richards, Mrs. Harriet Moodhart, Mrs. Judith Heins, Mrs. Doris Blank, Mrs. Gloria Stoudt, Mrs. Patricia Moyer, Mrs. Mae Lutz, Mrs. Eleanore Klusewitz, Mrs. Ann Wood; STANDING—Mrs. Louise Helbig, Mrs. Catherine Krick, Mrs. Leona Switek, Mrs. Mildred Biros, Mrs. Jeanette Rubright, Mrs. Rosemary Crupi, Mrs. Eleanor Burgess, Mrs. Jeanette Klick, Mrs. Ella Kocevar, Mrs. Dorothy Chelstowski, Mrs. Marie Noll, Mrs. Juanita Linette, Mrs. Verna Mest, Mrs. Rosalind Heinly; ABSENT—Mrs. Catherine Pantaleo, Mrs. Sara Pawling, Mrs. Darlene Shaffer

Initially, the school cafeteria was located on the third floor of the main building where the new library now exists. With the construction of the Dr. Ralph C. Geigle Complex, a commissary was established which included a modern high school cafeteria, and additional facilities to prepare and serve food for schools in the district.

Each day the commissary provided food for Reading High School students and served as a food distribution center for thirteen elementary schools, four junior high schools, as well as fourteen head start groups, three day care units and the special education center.

Featured as a special innovation this year was a breakfast served daily from 8:30 A.M. to 10:52 P.M. for the benefit of students and faculty.

In addition to using the facilities for the lunch program, the cafeteria was used throughout the year as a student center during the day, and for numerous school activities in the afternoon and evening such as for student and faculty meetings, banquets, fashion shows and other school related events.

One of the many events held in the school cafeteria this past year was the Big Red Machine banquet featuring Congressman Gus Yatron as speaker.

Reading-Muhlenberg Area Vocational School Administration

Joint School Committee

SEATED—Mr. Mark Smolkowicz, Member; Mr. Charles H. Matters, Director of the Reading-Muhlenberg Area Vocational-Technical School; Mr. John P. Ermler, Chairman; Mr. Carl E. Strittmatter, Superintendent of Muhlenberg Public Schools; STANDING—Mr. Mark L. Brown, Member; Mr. David E. Owen, Member; Mr. Andrew J. Farrara, Alternate; Mr. Robert L. Sels, Treasurer; Dr. Jack D. Neal, Superintendent of the Reading Public Schools; Mr. John M. Stott, Solicitor; ABSENT—Mr. Ronald E. DiBenedetto, Secretary; Mr. Vincent Strollo, Jr., Vice Chairman

Joint School Authority

SEATED—Mrs. Elizabeth Powers, Assistant Secretary; Mr. John L. Beaver, Treasurer; Mr. Frank R. Scheid, Chairman; Mr. David Price, Vice Chairman; Mr. Richard H. Morrow, Secretary; STANDING—Mr. George A. Schieck, Administrative Assistant; Mrs. Mildred B. Bender, Stenographer; Mr. Gene M. Venzke, Esq.(Representing Mr. Raymond Schlegel, Solicitor); ABSENT—Mr. James E. Snyder, Assistant Treasurer

Professional Advisory Council

SEATED—Mr. John L. DeCesare, Principal of Muhlenberg High School; Mr. Charles H. Matters, Director of Reading-Muhlenberg Area Vocational-Technical School; Mr. Carl E. Strittmatter, Superintendent of Muhlenberg School District; Dr. Jack D. Neal, Superintendent of Reading School District; Dr. Richard P. Flannery, Principal of Reading High School; ABSENT—Mr. Vincent Shemanski, Principal of Central Catholic High School; Reverend Edward R. Sacks, Principal of Holy Name High School

and Staff Provide Inspiring Educational Environment

Administration

SEATED—Mr. Joseph J. Grande, Coordinator of Industry for Reading-Muhlenberg Area Vocational-Technical School; Mr. Walter A. Griesemer, Pupil Services Coordinator at Reading-Muhelnberg Area Vocational-Technical School; Mr. Charles H. Matters, Director of Vocational Education for Reading-Muhlenberg Area Vocational-Technical School; Mr. Harold E. Rood, Coordinator of Instruction for Reading-Muhlenberg Area Vocational-Technical School; Mr. George A. Schieck, Administrative Assistant at Reading-Muhlenberg Area Vocational-Technical School

Instructors

SEATED—Mr. Gary Buzalewski, Plumbing and Heating; Mr. Lawrence Dell, Horticulture; Mr. Robert Hahn, Basic Carpentry and Cabinetmaking; Mr. Charles Boyer, Auto Body Repair; Mr. Richard Eisenhower, Cabinetmaking; Mr. Leroy Harris, Electrical Maintenance and Construction; Mr. John Lilly, Machine Shop Practice 1; Mr. James Braswell, Appliance Repair; STANDING—Mr. Arthur Nikolas, Air Conditioning and Sheet Metal; Mr. Charles Swartz, Motorcycle, Outboard Motor, Tractor Repair; Mr. Donald Strong, Welding Metal Fabrication; Mr. Johnathan Reinhold, Trowel Trades; Mr. Robert Eck, Machine Shop Practice 2 and 3; Mr. Rosario Ciatto, Carpentry; Mr. Raymond Holt, Upholstery; Mr. Richard Willingmyre, Automotive Trades 2 and 3; Mr. Dennis Eichley, Graphic Reproduction

Instructors

SEATED—Mrs. Edith Radies, Textiles and Clothing 2 and 3; Mrs. Alice DeTurk, Textiles and Clothing 1; Mrs. June Levandowski, Distributive Education; Mrs. Frances Chaffe, Keypunch; Mrs. Marjorie Sunderland, Reading Instructor; Miss Lorraine DeCamillo, Reading Instructor; Mrs. Kathleen Swope, Business Data Processing; Mrs. Jeanette Smith, Mathematics; Mrs. Dorothy Schoener, Cosmetology; Mrs. Violet Rowe, Special Co-op A; Mrs. Dolores Homan, Health Assistant; STANDING—Mr. Richard Himmelberger, Commercial Art; Mr. John Naegele, Special Co-op B; Mr. Barry Schell, Chemical Technology and Instrumentation; Mr. Gerard Cunningham, Diversified Occupational Education; Mr. Barry Melcher, Computer Programming Data Processing; Mr. Robert Weaver, Food Service-Chef Practice; Mr. Arthur Blanchette, Architectural Drafting; Mr. Roy Triebel, Mathematics; Mr. Edmund Olanin, Food Service-Baking; Mr. Kerry Woodworth, Engineering Drafting and Design; Mr. Barry Fehnel, Career Placement Specialist

Reading-Muhlenberg Area Vocational Technical School

Trowel Trades

Electrical Technology

Upholstery

Engineering Draft and Design

Graphic Reproduction

Food Service Baking

Auto Body Repair

Appliance Repair

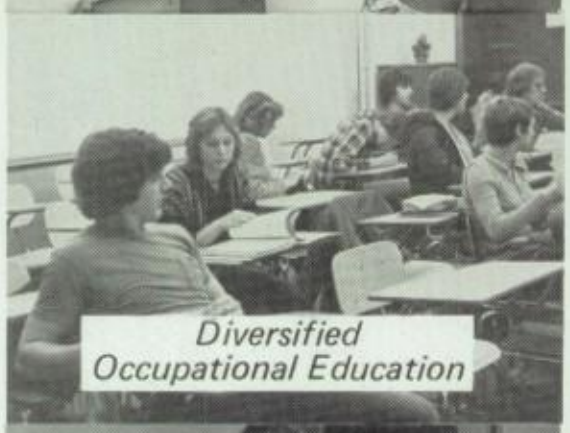
Diversified Occupational Education

Keypunch

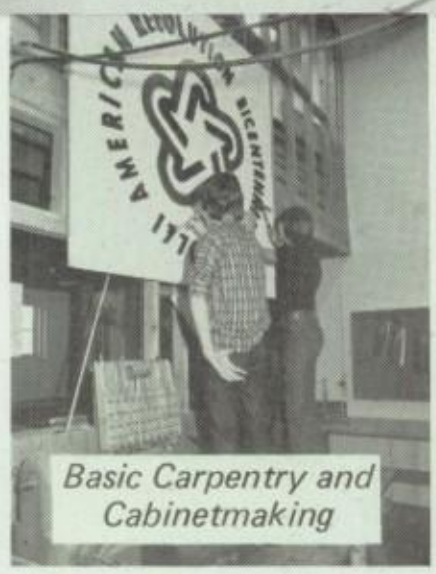
Basic Carpentry and Cabinetmaking

Cabinetmaking

Health Assistant

School Buses Transport 1,097

Electrical Maintenance and Construction

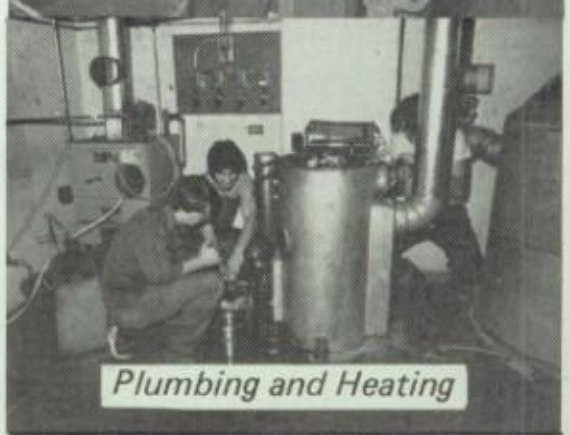
Plumbing and Heating

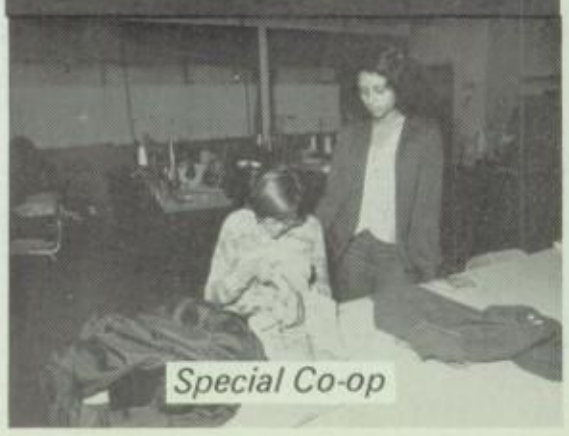
Special Co-op

Offers Expanded and Enriched Curriculum

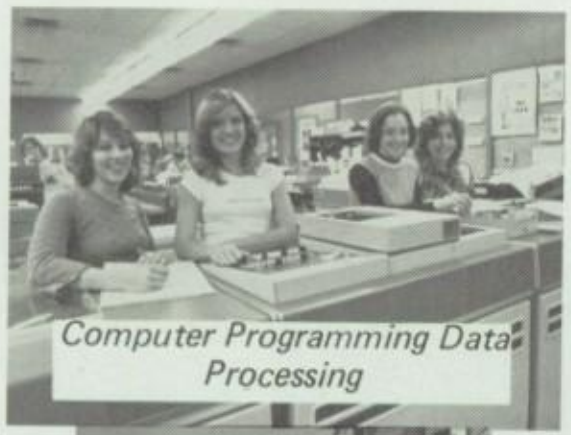
Computer Programming Data Processing

Chemical Technology and Instrumentation

Vocational Students Daily

Architectural Drafting

Air Conditioning and Sheet Metal

Commercial Art

Distributive Education

Machine Shop

Motorcycle Outboard Tractor Repair

Automotive Trades

Welding Metal Fabrication

Food Service Chef - Practice

Business Data Processing

Textiles and Clothing

Horticulture

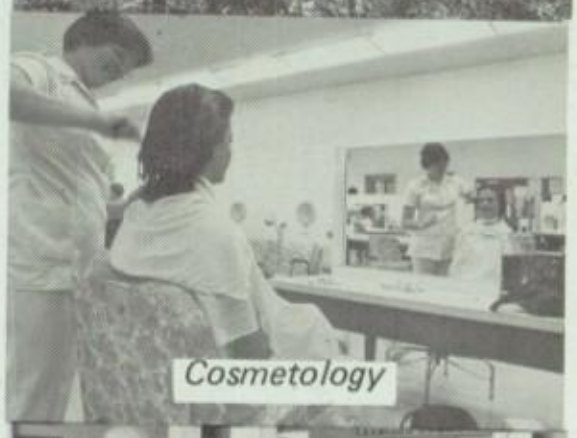
Cosmetology

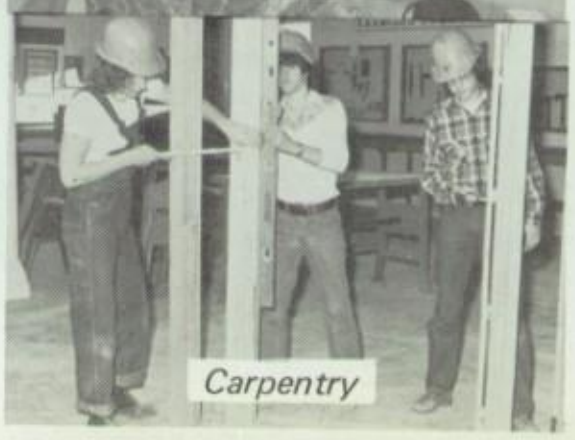
Carpentry

A

1927 - 1929

B

1929 - 1936

C

1936 - 1944

D

1974 -

A

B

C

D

E

E

1944 - 1955

F

1955 - 1960

G

1960 - 1974

F

G

SENIORS

Class Leaders Stimulate Participation In Senior Programs

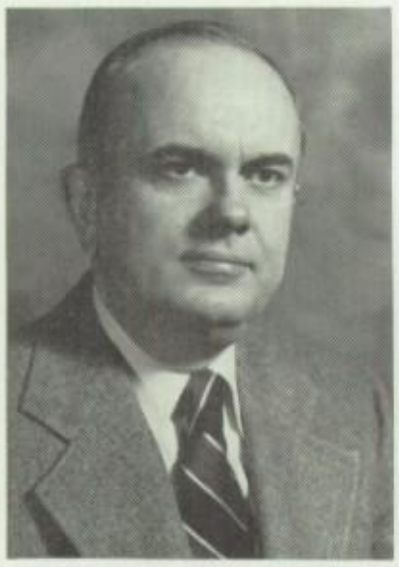

Mr. Ronald L. Spickler
Head Sponsor

To the Class of 1977:

Anniversaries are important. They supply the motive to review the past and plan for the future. We can look back with pride on the achievements of the past. We can measure our growth and evaluate our progress. And we can plan for the future.

You, the Class of '77', can look back at the accomplishments of our Alma Mater and can remember the many events of your brief stay at Reading High with great pride and pleasure.

To the Class of 1977, I wish continuing success and good fortune in the years ahead.

Sincerely,
Ronald L. Spickler

Class Sponsors

Mrs. Carole E. Bohn
Assistant Sponsor

Mr. Thomas A. Fox
Assistant Sponsor

Mrs. Patricia O. Ely
Financial Sponsor

Tomorrow . . .
. . . Let's make it better than today.

Today we are facing a crucial time in our lives. The goals we set and the decisions we make now will affect us for the rest of our lives. Sometimes in the confusion of day-to-day living we lose sight of our priorities. We react impulsively to our problems, without thinking about the consequences of our actions. Often, this results in immediate satisfaction, but in long-time disaster.

Thoughtful planning now can insure the success of tomorrow. The past three years we have spent at Reading High School have helped us to grow and have given us the background which will enable us to meet the challenges of tomorrow.

As we make the transition from the world of Reading High School into the world of post-Reading High School life, we will be faced with new responsibilities. The diploma that we receive upon graduation is a symbol of the added responsibilities of adulthood.

As we, the Class of 1977, take on new responsibilities, we can say good-bye to the boys and girls and long-time friends of today, and greet the men and women and new friends of tomorrow.

As president of the Class of 1977, I'd like to greet and congratulate each member of our great class—the class of tomorrow! Success, love, and happiness to all!

Sincerely,
Zenta L. Thomas

Zenta L. Thomas
President

Class Officers

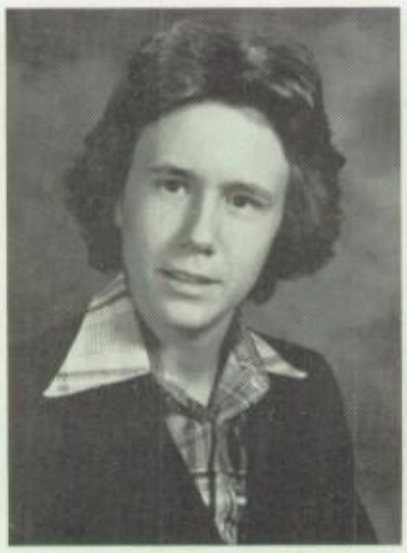

William R. Sanders
Vice President

Santina M. Bolig
Secretary

Victoria A. Smith
Treasurer

Executive Committee's Projects Prove Successful

Class officers plus representatives from the twenty-five homerooms served as the student administrative unit for the Class of 1977.

This group known as the Senior Executive Committee, assisted by the sponsors, determined the general plan of senior activities for the year. In addition, members of the group served as nuclei for the various minor senior committees which were composed of student volunteers from the senior class.

Activities sponsored during the year were senior party night which was held in the old gym on January 22, 1977, the senior prom which took place at the Abraham Lincoln Motor Inn on June 10, 1977, the class trip to Great Adventure Land on June 3, 1977, and the presentation of movies in the high school auditorium in the fall and spring of the school term.

Through the leadership of the members of the Senior Executive Committee, the class officers, and the sponsors, the Class of "77" was able to enjoy an eventful senior year.

SEATED—Mr. Thomas A. Fox, assistant sponsor; Mrs. Carol E. Bohn, assistant sponsor; Mr. Ronald L. Spickler, head sponsor; Mrs. Patricia O. Ely, assistant sponsor; STANDING—Shelley Gardner, Karen Yoder, Mitchell Youngerman, Diane Schafer, Sharon Cleres, executive committee members

SEATED—Kevin Melcher, Marianthe Dalaveris, Victoria Smith, treasurer; Zenta Thomas, president; Santina Bolig, secretary; Darilyn Moyer, Jayne Richards; STANDING—Sandi Gantz, Lisa Stumhofer, Melissa Kaufold, Debra Kenderdine, Shari Lloyd, Debra Evans, Lori Murray, Beth Bartmann, executive committee members

SEATED—Juanita Ingram, Valarie Jackson, Annette Hines, Kimberly Gilde, Donna Parenti, Christine Butzer, Terry Knox; STANDING—Dianna Noll, Kristen Yiengst, Carrie Henry, Sheila Carraway, Ellen O'Garra, Pamela Hoffmann, executive committee members

REBECCA L. ABRAMOWICZ
1320 Birch Street
Ambition—Secretarial Work
March. Band; Fr. Club

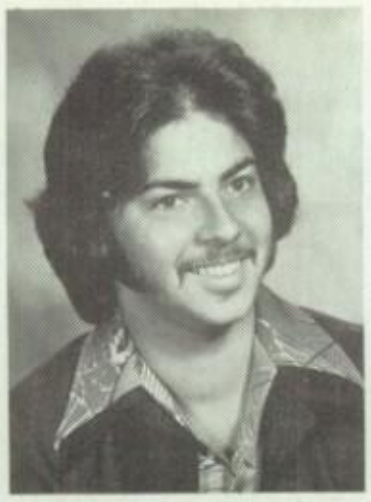

RAMON ACEVEDO
734 Lance Place
Ambition—Computer Programmer

JANET M. ADAMS
355 W. Douglass Street
Ambition—No Reply

JUDITH A. ALLEN
636 Locust Street
Ambition—Professional Nursing

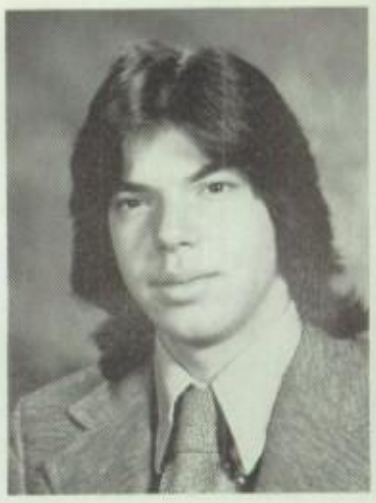

JOHN J. ALLISON
1221 Eckert Avenue
Ambition—Lawyer
Key Club; Orch.

CHRISTINE L. ALSBACH
1626 Mineral Spring Road
Ambition—Business

ANDREA J. ANDRUS
124 W. Douglass Street
Ambition—Accounting

RUTH ANDUJAR
609 N. Ninth Street
Ambition—Legal Secretary

JOSEPH ANGELIS
1217 Wayne Street
Ambition—No Reply

BONNIE C. ANGSTADT
808 N. Ninth Street
Ambition—Store Operator

These silent halls will soon ring with the sounds of the 50th Anniversary Class.

JOANNE ANTON
555 Robeson Street
Ambition—Registered Nurse
C.S.C.; Y-Teens; C.L.; G. Var. Tr.

PATRICIA ARCHUNG
1805 Hessian Road
Ambition—Professional Dancer

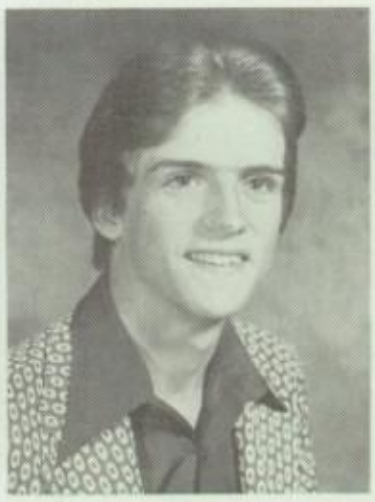

KEITH E. ARMAO
524 S. 15½ Street
Ambition—Plumber
Adv. Phys. Ed.

HOLLY A. ARNOLD
345 Hazel Street
Ambition—Cosmetologist

CYNTHIA A. ASH
605 S. 18½ Street
Ambition—Seamstress

ABIGAIL T. AYALA
438 N. Eleventh Street
Ambition—Executive Secretary

DORENE Y. AYALA
1010 Pershing Boulevard
Ambition—Secretary

ELIZABETH BAEZ
1214 Avenue D
Ambition—Nurse

IRIS Z. BAEZ
1053 Patton Avenue
Ambition—Undecided

DAVID A. BAILEY
649 Bingaman Street
Ambition—Truck Driver

DONALD LEE BAILEY
649 Bingaman Street
Ambition—No Reply

SHARON E. BARBER
345 N. Tenth Street
Ambition—Secretary

JUSTINE M. BARBERA
327 Greenwich Street
Ambition—Computer Programmer

KEVIN S. BARNHARDT
420 Douglass Street
Ambition—Paramedic
B. Va. Socc.

AILEEN G. BARSKEY
120 Douglass Street
Ambition—Legal Secretary
Y-Teens; C.S.C.; R.Y.E.A.; March. Band; Sch. Show

BETH L. BARTMANN
1324 Pike Street
Ambition—Teacher
H.R. Rep.; Sen. Exec. Comm.; R.Y.E.A., Pres.; Y-Teens; C.S.C.; N.H.S

DOMINICK J. BATALLER
1534 Haak Street
Ambition—Air Force
Sports

KENNETH D. BAUSCHER
120 W. Windsor Street
Ambition—Navy

KEVIN M. BEAN
1605 Rockland Street
Ambition—Biology
B. Var. Swim.

WAYNE A. BEARSTLER
524 S. 15½ Street
Ambition—Computer Programmer and Analyst
Chess Club

GREG D. BECKER
1040 N. Twelfth Street
Ambition—Certified Public Accountant
Key Club

JOHN R. BEIL
1509 Bern Street
Ambition—Law Enforcement

RACHEL L. BELL
607 South Tenth Street
Ambition—Juvenile Probation Officer
BaBa

JANET L. BELLMAN
325 S. Eleventh Street
Ambition—Lab Technician
G.A.A.; G. Var. Bowl.

ERIC C. BENDER
1207 Green Street
Ambition—Chemist

KATHY A. BENDER
562 S. Sixteenth Street
Ambition—Typist

LORENE A. BENNICOFF
231½ Locust Street
Ambition—Beautician
Musical Organizations

SUSAN H. BERGER
1609 Palm Street
Ambition—College
Y-Teens; G.A.A.;
G. Var. Hock.

BARBARA E. BERMAN
1608 Lorraine Road
Ambition—International
Relations Expert
Deb. Club; U.N. Club,
Pres.; Sch. Show; Orch.

JOHN C. BERNHART
1214 N. Fourteenth St.
Ambition—Undecided

ROBERT J. BERNHART
830 N. Thirteenth Street
Ambition—Auto Body
Repairman

GILFRED M. BIANCONE
209 Greenwich Street
Ambition—Lawyer

BARBARA J. BIEHL
1115 Clarion Street
Ambition—No Reply

EILEEN M. BIERMAN
1129 N. Fifth Street
Ambition—Work

STEVEN V. BILAK
Hill Road & Spook Lane
Ambition—No Reply

REYNOLD S. BITTLE
103 Windsor Street
Ambition—Printer

JUNE A. BLACK
938 Madison Avenue
Ambition—Nurse

PATRICIA O. BLANCHARD
652 N. Thirteenth Street
Ambition—Secretary

JEFFREY S. BLANK
1104 Douglass Street
Ambition—Baker

KATHY J. BOHN
431 N. Eleventh Street
Ambition—Commercial
Artist
G.A.A.; G. Var. Hock.

SANTINA M. BOLIG
1621 Mulberry Street
Ambition—Law
Sen. Class, Sec.; Y-Teens;
Ger. Club; C.L.; C.S.C.,
Treas.; Arx.; Sch. Show

DEBBIE L. BORTZ
1328 Green Street
Ambition—Housewife
Adv. Phys. Ed.; School
Store, N.H.S.

RICKY D. BORTZ
307 S. Sixth Street
Ambition—Beautician

JENNIFER A. BOSOLD
1044 Mulberry Street
Ambition—Air Force
Drama Club

MICHAEL K. BOSOLD
1054 Perry Street
Ambition—Army

RICHARD K. BOWERS
1430 N. Tenth Street
Ambition—Commercial Artist

ROBERT BOWERS
734 N. Twelfth Street
Ambition—Air Force
Sch. Show; Intra. Volley B.; B. Var. Tr.

MELANIE A. BOWMAN
1449 Church Street
Ambition—Accounting
U.N. Club; March. Band

THERESE M. BOWMAN
1623 Perkiomen Avenue
Ambition—Secretary
H.R. Rep.; F.B.L.A.; Y-Teens; Sen. Exec. Comm.

OLIVIA I. BOWSER
8 Neversink Street
Ambition—College
G. Intra. Bkt. B.; G. Var. Bkt. B.

BRIAN A. BOYER
827 Pear Street
Ambition—No Reply

CARMELA M. BOYKINS
302½ S. Seventh Street
Ambition—Social Worker
Sen. Exec. Comm.; BaBa.; Drama Club; Mix. Chor.; G. Var. Tr.

COLLEEN C. BRANT
203 Windsor Street
Ambition—College

KATHY M. BREDBENNER
1135 Liggett Avenue
Ambition—Social Psychologist

DAVID R. BREIDEGAM
520 N. Twelfth Street
Ambition-Fireman
Sch. Show; Mix. Chor.

GARY R. BREIDENSTEIN
1435 N. Twelfth Street
Ambition—Mechanic

PAUL N. BREIDENSTEIN, JR.
1338 Buttonwood Street
Ambition—Air Conditioning

EMILY E. BRETZ
1043 N. Front Street
Ambition—Computer Programmer
Sen. Exec. Comm.; March. Band; Orch.

LESLIE J. BRIGHTBILL
1018 Weiser Street
Ambition—Med. Secretary
Prom Comm.; Y-Teens; C.L.; St. Coun.; C.S.C.

DONNA M. BRITT
150 N. Second Street
Ambition—Registered Nurse

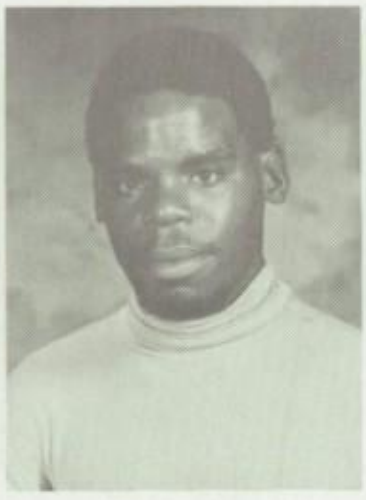

WILLIE J. BROOKS
315 Mulberry Street
Ambition—No Reply

KATHRYN M. BROWN
537 N. Ninth Street
Ambition—Undecided

RUSSEL K. BRUCKART
518 N. Twelfth Street
Ambition—Forestry

JOEL S. BRUDNER
1829 Linden Street
Ambition—Business Law
K. Life

DENISE Y. BUCHANON
344 Moss Street
Ambition—Business Education

MARLEN A. BUCHEL
1412 Perkiomen Avenue
Ambition—Work

GLENN A. BUCHTER
930 Mulberry Street
Ambition—Service
Hi-Y; B. Var. Ft. B.

DIANNE E. BUCK
762 N. Twelfth Street
Ambition—Undecided

DAVID W. BUCKS
2020 Hill Road
Ambition—Architectural Drafting

ROBERT H. BULLES
1046 Pershing Boulevard
Ambition—Advertising Illustration

CLASTINE M. BURDINE
345 W. Greenwich Street
Ambition—Business Area

CRAIG F. BURNISH
308 Miller Street
Ambition—Auto Mechanic

BRIAN C. BURR
1236 Marion Street
Ambition—Architecture

DOLORITA A. BURTON
520 Chestnut Street
Ambition—Secretary
Baba

PAMELA T. BUSH
1830 Oak Lane
Ambition—Undecided
Y-Teens; Ski Club

CHRISTINE C. BUTZER
638 S. 16½ Street
Ambition—Nurse
Sen. Exec. Comm.; Y-Teens; C.S.C.

CINDY M. BUTZER
421 S. Ninth Street
Ambition—Reporter

RICHARD E. BYERLY
438 Locust Street
Ambition—Army Security
Adv. Phys. Ed.

BRENDA CALLOWAY
526 N. Eighth Street
Ambition—Interior Designer
BaBa

LINDA F. CALLOWAY
526 N. Eighth Street
Ambition—Lawyer
Arx.

MARTIN D. CANOUSE
230 Jameson Place
Ambition—Director of Athletics
B. Var. Soc.; B. Var. B.B.

RICKY A. CARL
40 Mulberry Street
Ambition—Plumbing and Heating

ARIS J. CARPOUSIS
1716 Olive Street
Ambition—Certified Public Accountant
B. Var. Swim.

SHEILA A. CARRAWAY
259 W. Buttonwood St.
Ambition—College
H. R. Secy.; Sen. Exec. Comm.; BaBa.; Prom Comm.

JAMES J. CARROLL
650 Birch Street
Ambition—Fish

MICHAEL A. CAVALLO
1520 N. Front Street
Ambition—Undecided

DONALD L. CERESINI
1205 Windsor Street
Ambition—Undecided

VICTORIA M. CHILDS
30 Neversink Street
Ambition—Federal Bureau of Investigation

Styles and patterns of our morning procedures are somewhat different from those of the first class to go through Reading High.

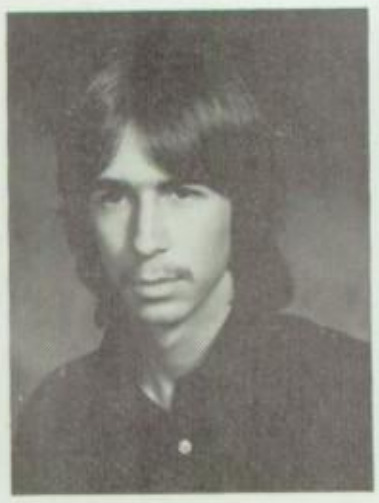

JACK S. CIARLONE
1104 N. Thirteenth Street
Ambition—Electrician

KIMBERLY A. CIRULLI
208 Hanley Place
Ambition—Keypunch Operator
Y-Teens

VERA ANN CLARK
609 McClellan Street
Ambition—Undecided

SHERRY J. CLAWGES
1316 Buttonwood Street
Ambition—Undecided

ALAN R. CLAYTOR
1666 Mulberry Street
Ambition—Forestry Products

SHARON A. CLERES
310 W. Douglass Street
Ambition—Teacher
Sen. Exec. Comm.; Outdoor Club, V. Pres.; K. Life; S.I.A.

ROBIN M. COAD
411 Gordon Street
Ambition—Journalism

TAMERIA L. COAD
207 N. Second Street
Ambition—Photographer

SAMUEL W. COLEMAN
1029 Windsor Street
Ambition—Social Worker

KATHLEEN A. COLLISON
914 N. Tenth Street
Ambition—Darkroom Technology

CARMEN N. COLON
1122 Robeson Street
Ambition—Airline Hostess
Off. Mes.

HECTOR COLON
814 McKnight Street
Ambition—Air Force

MARCELINO M. COLON, JR.
729 N. Eighth Street
Ambition—Air Force

PHILLIPE COLON
114 W. Douglass Street
Ambition—College
Stu. Coun. Voc. Tech. Sch.; Hi-Y; B. Var. Ft. B.

LOUIS COMO
1602 Cotton Street
Ambition—Printer

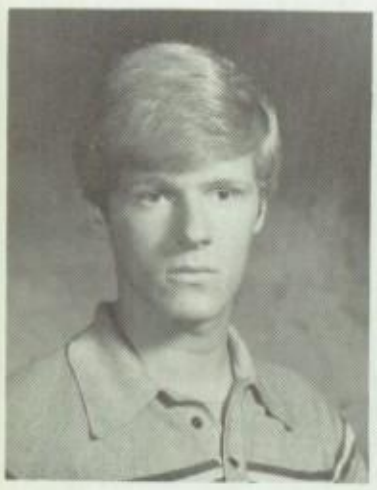

PETER H. COMO, JR.
1602 Cotton Street
Ambition—Professional Theatre
a Cap.; Mad. Ens.; Voice Class; Swing Choir

DALE E. COOPER
422 Schuylkill Avenue
Ambition—College

DAWN C. COOPER
225 Cedar Street
Ambition—Lawyer

STARR RENEE COOPER
246 S. Fourth Street
Ambition—College
G. Bkt. B.; G. Tr.; G. Chor.; Y-Teens

LINDA COPELAND
1046 Muhlenberg Street
Ambition—Nurse
Off. Mes.

JAMES B. CORBIT
1016 Douglass Street
Ambition—Wildlife Technician

MICHAELLENE A. COROLLA
115 Exeter Street
Ambition—Secretary

CHRISTOPHER F. CORRENTI
733 Gordon Street
Ambition—Lawyer
N.H.S.; Orch.;
B. Var. Ft. B.; B. Var. Tr.

ELAINE C. CORWIN
339 Carroll Street
Ambition—Keypunch Operator

SHEILA CRAFTON
227 W. Green Street
Ambition—Computer Programmer
N.H.S.

WALTER M. CREITZ
830 Berkshire Drive
Ambition—Undecided
Var. Golf

DONNA MARIE CRIST
536 Gordon Street
Ambition—Secretary

JOSEPH E. CROFT
212 Mercer Street
Ambition—Computer Software Development

CHRIS L. CRONRATH
1032 Madison Avenue
Ambition—Welding Technician

DELEIDA D. CRUZ
408 McClellan Street
Ambition—Housewife

LOIDA CRUZ
321 S. Sixth Street
Ambition—Child Development
H. R. Treas.; St. Coun.

SIXTO V. CRUZ
351 McKnight Street
Ambition—Navy

VINCENT PAUL D'AGOSTINO
409 Church Street
Ambition—Undecided

MARIANTHE DALAVERIS
954 Chestnut Street
Ambition—Secretarial
H. R. Pres.; St. Coun.; C. L.; Y-Teens, Pres.;

KATHERINE M. DALTON
1212 Church Street
Ambition—Undecided

EILEEN M. DANOWSKI
419 S. Sixth Street
Ambition—Fashion Designer

NORMAN W. DAVIES
945 N. Tenth Street
Ambition—Butcher
H. R. V. Pres.

LYDIA K. DAVIS
928 Scott Street
Ambition—Singer
BaBa.; A Cap.; Mad. Ens.; G. Intra. Bkt. B.; G. Var. Bkt. B.; G. Var. Tr.

MICHAEL V. DAVIS
1256 Church Street
Ambition—Police Officer
Outdoor Club; B. Tr.; C.C.; Winter Track

RICHARD A. DAVIS
603 N. Tenth Street
Ambition—Cabinet Maker

SCOTT V. DAVIS
1137 Scott Street
Ambition—Navy
March. Band

TERRY W. DAVIS
230 Orange Street
Ambition—Printer
B. Var. B. B.

ANDREW J. DeFAZIO
602 N. Sixth Street
Ambition—Auto Mechanic

ROSEANNE E. DeFUSO
1523 N. Ninth Street
Ambition—Food Service

AMY L. DeLONG
544 S. Fifteenth Street
Ambition—Undecided
H. R. Sec. and Treas.

CHERYL L. DePAUL
823 Locust Street
Ambition—Keypunch Operator

PAM L. DeTEMPLE
1451 Church Street
Ambition—Registered Nurse
Y-Teens; C.S.C.

JUDITH M. DeVERA
142 S. Twelfth Street
Ambition—Secretary

GARY W. DeWEES
914 Oley Street
Ambition—Undecided
Adv. Phys. Ed.; B. Var. Socc.

ATHANASIOS G. DIALECTOS
1940 Elder Street
Ambition—Business
Adv. Phys. Ed.; B. Var. Swim.

ANTHONY J. DiBENEDETTO
40 S. Carroll Street
Ambition—Printer

DEBRIA P. DIEFFENBACH
1548 Mineral Spring Rd.
Ambition—Accountant
G.A.A.; Intra. Volley B.

JACKIE H. DIEM, JR.
1241 Butler Street
Ambition—Undecided

GLENN A. DIETER
231 S. Thirteenth Street
Ambition—Automotive Mechanic

EILEEN M. DIETRICH
428 Hazel Street
Ambition—Writer

DEBORAH A. DININO
329 Cedar Street
Ambition—Physical Therapist

R. DOUGLAS DISTASIO
920 Berkshire Drive
Ambition—Carpentry

LOUISE JACQUELINE DOELMAN
1105 Chestnut Street
Ambition—No Reply
BaBa.; G. Var. Tr.

MICHELE E. DOERRMAN
535 Ritter Street
Ambition—Cosmetologist
G. Var. Swim.

WENDY L. DOLAMAN
325 N. Front Street
Ambition—College
G. Tr.; BaBa.

ROBIN A. DORSEY
224 S. Fourth Street
Ambition—Undecided

TAMMIE A. DORWARD
524 Robeson Street
Ambition—Salesperson

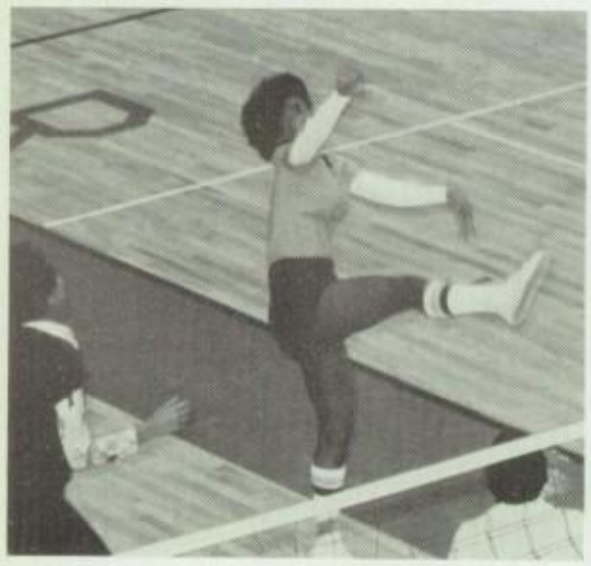

However, the basic principles of learning remain the same.

TRACY L. DOWNS
749 N. Twelfth Street
Ambition—College
Y-Teens; C.S.C.; G.A.A.; Sen. Exec. Comm.

TODD DREHER
660 Schuylkill Avenue
Ambition—Business Management

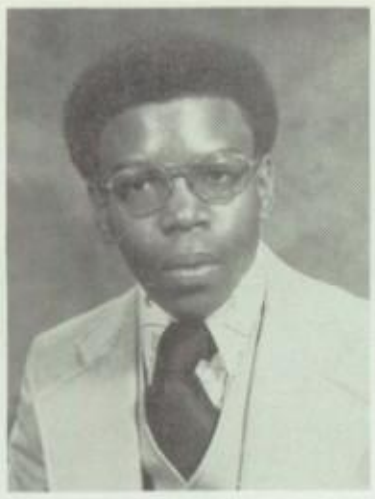

DENNIS N. DUNCAN
346 N. Fourth Street
Ambition—Offset Printing

GLEN P. DUNKELBERGER
138 W. Oley Street
Ambition—Plumbing and Heating
B. Var. Bowl.

DENISE M. DUNSKY
456 N. Fourteenth St.
Ambition—College
Y-Teens; Ski Club; N.H.S.; Sen. Exec. Comm.

THERESA A. DYKTY
367 W. Greenwich Street
Ambition—Cosmetologist

KEVIN R. EBERHART
820 Gordon Street
Ambition—Undecided
B. Var. Golf

KERRY M. EBERLY
518 S. Sixteenth Street
Ambition—College
Chess Club, Pres.; March. Band, Pres.; Orch.; Br. Choir; Spirit Band

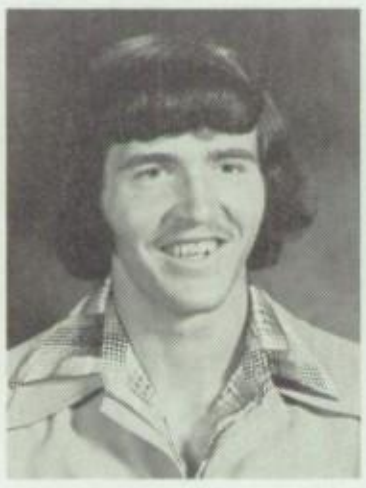

RICHARD E. ECKROTH
232 Bern Street
Ambition—Undecided
Key Club; R. and B.

STEVEN A. EDWARDS
1117 Carbon Street
Ambition—Tool Maker

CYNTHIA E. EGGERT
1626 N. Fifteenth Street
Ambition—Author

MARIE C. EINSLA
1753 Perkiomen Avenue
Ambition—Housewife

DARNELL M. ELTZ
319 Hollenbach Street
Ambition—Office Work
S.I.A.; R. and B.; B. Var. Golf; G.A.A.

CATHERINE ENDY
1621 Perkiomen Avenue
Ambition—Undecided

BRENDA E. ENGLEHART
631 Tulpehocken Street
Ambition—Keypunch Operator
Sci. Club

ELIZABETH A. EPLER
840 Schuylkill Avenue
Ambition—College
Prom Comm.; Sen. Exec. Comm.; March. Band

SUSAN L. EPLER
840 Schuylkill Avenue
Ambition—Medical Assistant
Prom Comm.; Mix. Chor.; Lib. Staff

MONICA M. ERB
210 Belvedere Avenue
Ambition—Homemaker
Orch.; Sch. Show Orch.

ANDREA M. ERNESTO
48 N. Third Street
Ambition—Computer Operations

KERRY L. ERNST
1430 Scott Street
Ambition—No Reply

JUDITH M. ESPARRA
328 N. Second Street
Ambition—Medical Receptionist

CHRISTOPHER D. ESPOSITO
1037 Madison Avenue
Ambition—College
H. R. Rep.; Sen. Exec. Comm.; Swing Choir

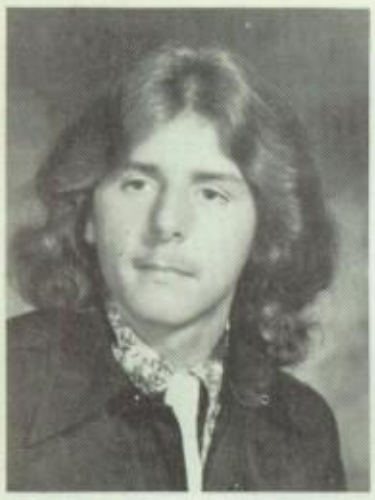

LEROY M. ESSER
1043 Church Street
Ambition—Welder

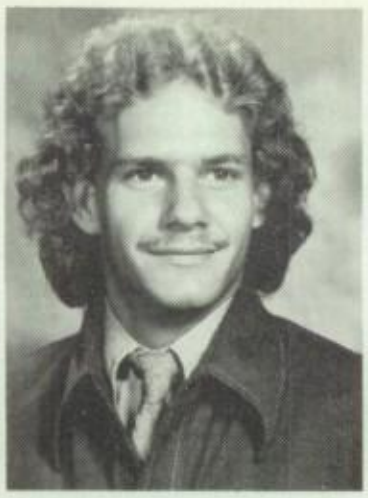

VINCENT E. ESTERLY
401 N. Tenth Street
Ambition—No Reply

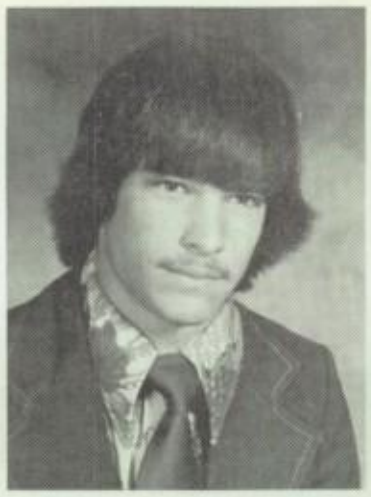

TODD D. EVANGELISTA
424 Linden Street
Ambition—Electrician
B. Var. Socc.

DEBRA L. EVANS
1149 Muhlenberg Street
Ambition—Secretarial
H. R. Rep.; Sen. Exec. Comm.; Y-Teens; C.S.C.

DIRK S. EVANS
1613 Hampden Boulevard
Ambition—Physical Education Teacher
Key Club, Second V. Pres.; B. Var. Wr.

ALLEN S. FAKE
1814 Elder Street
Ambition—Undecided

JUDITH A. FANTINI
630 N. Eleventh Street
Ambition—E.E.G. Technician

SHARON M. FARLEY
1028 Cherry Street
Ambition—Business

MICHAEL S. FARRIER
1800 Olive Street
Ambition—Undecided
Ger. Club

STEPHANIE A. FEENEY
817 Locust Street
Ambition—Secretary
Teacher's Secy.

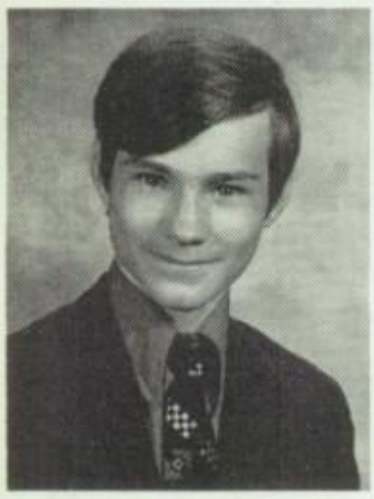

BRET A. FEINAUER
1164 N. Thirteenth Street
Ambition—Butcher
Chess Club; Orch.; March. Band; Br. Choir; Asst. Band Mgr.

MARIA L. FELICIANO
521 Laurel Street
Ambition—Secretary

GUY E. FELTY
1152 Gregg Avenue
Ambition—Draftsman

GARY M. FICHTHORN
824 McKnight Street
Ambition—Cabinet Maker

ROBIN E. FICK
939 Union Street
Ambition—Secretary

JULIANN V. FIEGEL
1306 Hampden Blvd.
Ambition—Music Major

BRENDA J. FIES
1238 Greenwich Street
Ambition—Commercial Artist

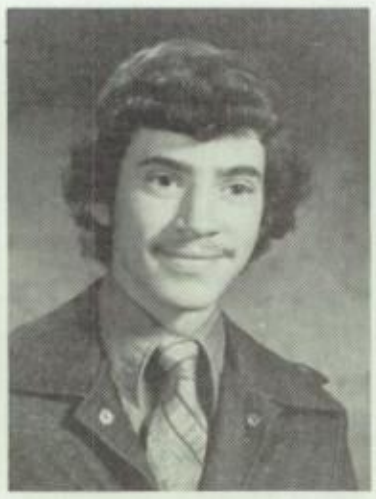

KIRK J. FIGARD
1416 Birch Street
Ambition—Art

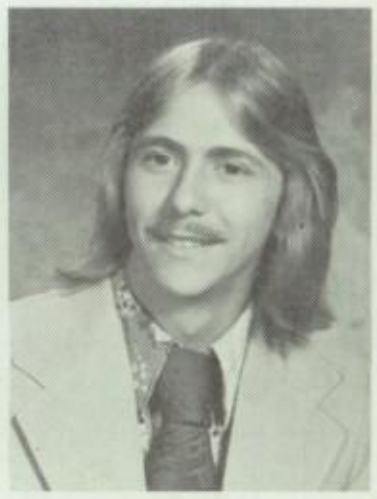

BART A. FISHER
1334 Church Street
Ambition—Auto Body

JACQUELYN D. FISHER
243-45 Maple Street
Ambition—Bank Teller
H.R. Rep.; Sen. Exec. Comm.; Y-Teens; C.S.C.

NADINE L. FISHER
1151 N. Ninth Street
Ambition—Laboratory Technician

STEVEN K. FISHER
430 N. Eleventh Street
Ambition—Undecided

DIANNE L. FITTING
613 S. Court Street
Ambition—Nurse

THOMAS E. FIX
718 Weiser Street
Ambition—No Reply

WILLIAM J. FLEISCHOOD
1518 Haak Street
Ambition—Undecided

MICHAEL J. FLORIANI
227 S. Tenth Street
Ambition—College
U.N. Club; Orch.

KEVIN FLOWERS
321 Pear Street
Ambition—Gangster

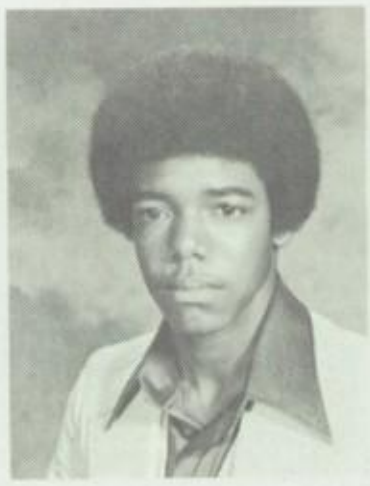

WILLARD H. FLOWERS
305 Elm Street
Ambition—No Reply

SCOTT B. FOLK
442 W. Oley Street
Ambition—Carpenter

MARK A. FOSCONE
139 Bern Street
Ambition—Automotive Repair

DEBORAH L. FOX
1310 Robeson Street
Ambition—Undecided

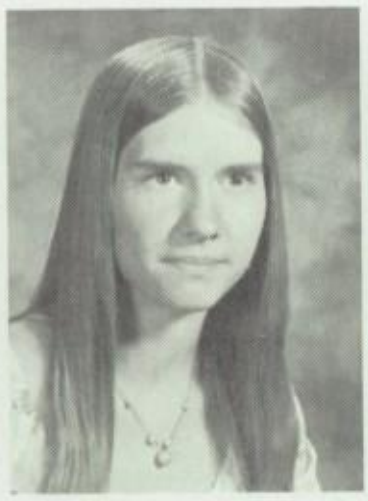

DONNA L. FRANKHOUSER
213 Locust Street
Ambition—Undecided

GLENN M. FRANTZ
129 W. Windsor
Ambition—Machinist

ROBIN M. FRANTZ
1061 Pike Street
Ambition—Data Processing

BETH A. FRITZ
1044 Union Street
Ambition—Fashion Designer
Arx. Art; Sch. Show; Prom Comm.; G.A.A.

KEVIN D. FRYMOYER
162 Greenwich Street
Ambition—Upholsterer

WADE A. FUHRMAN
210 Mercer St., Apt. 6
Ambition—Engineer

TAMMY J. FURMAN
1118 N. Front Street
Ambition—Special Education
Y-Teens; C.S.C.; Prom Comm.

MICHELE R. FUTRICK
617 S. Sixth Street
Ambition—College

JACQUES A. GABLE
1024 Amity Street
Ambition—Undecided

KATHLEEN N. GALLAGER
1238 Marion Street
Ambition—Licensed Practical Nurse

JEFFREY E. GAMBLER
1230 Mulberry Street
Ambition—Navy

GINA M. GANGEMI
1005 Oley Street
Ambition—Psychology
Sen. Exec. Comm.; G. Var. Tr.; Off Mes.

SANDI GANTZ
731 Thorn Street
Ambition—Physical Therapist
H.R. Rep.; Prom Comm.; Y-Teens, Ger. Club

SHELLEY GARDNER
302 Mifflin Blvd.
Ambition—Home Economics
Sen. Exec. Comm.; R. and B. Edit.

MELANIE A. GARNER
1124 Marion Street
Ambition—College
Arx.

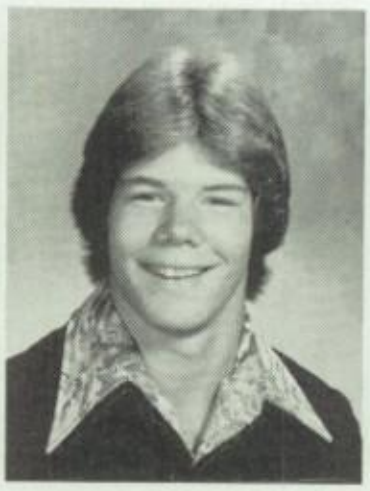

RICKY L. GEARY
746 N. Tenth Street
Ambition—Flight Engineer
B. Var. Ft. B.

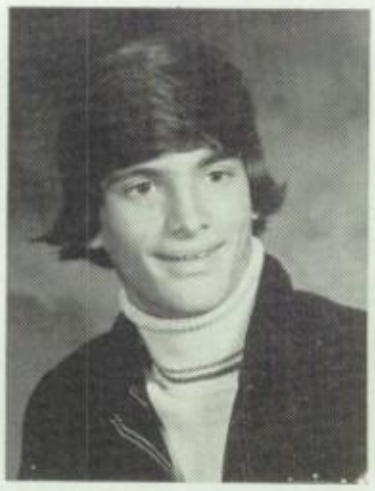

JAY B. GEBHARD
745 N. Tenth Street
Ambition—Air Force

RONALD D. GEESEY
1139 Mulberry Street
Ambition—Accounting

LORI J. GEHR
829 N. Front Street
Ambition—Cosmetologist

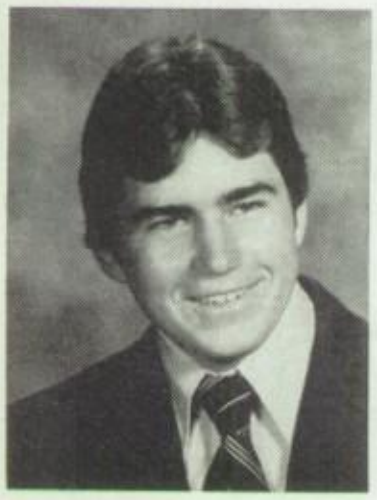

ROBERT K. GEHR
826 Thorn Street
Ambition—No Reply
Hi-Y; B. Var. Ft. B.

BEVERLY L. GEHRY
538 S. Nineteenth Street
Ambition—Sewing Machine Operator

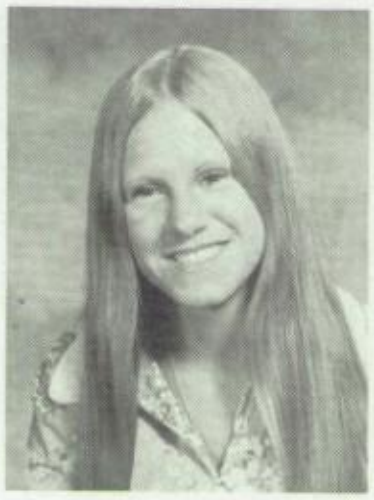

SUSAN J. GERBER
934 Pike Street
Ambition—Undecided
Sen. Exec. Comm.; Y-Teens; C.S.C.; S.O.S.; Off. Mes.

SUSAN L. GERHARD
1050 Birch Street
Ambition—Commercial Artist

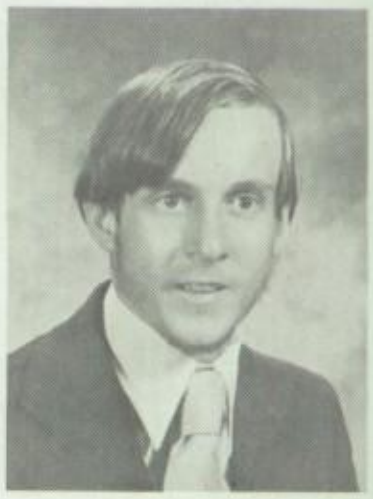

HOWARD L. GERHART
636 Ritter Street
Ambition—Carpenter

RAYMOND M. GERHART
636 Ritter Street
Ambition—No Reply

JAY M. GIBSON
148 W. Greenwich St.
Ambition—Engineering
Chess Club; B. Var. Tr.

SANDRA L. GILBERT
1047 Birch Street
Ambition—Business
Arx.; A Cap.

KIMBERLY A. GILDE
836 Centre Avenue
Ambition—College
Sen. Exec. Comm.; Y-Teens; Deb. Club; Ger. Club

JEFFERY A. GILDIN
1701 Lorraine Road
Ambition—Undecided
B. J.V. Socc.; B. J.V. B.B.

NATALIE A. GILFERT
1515 N. Ninth Street
Ambition—Surgical Technician

THOMAS H. GILFERT
559 Gordon Street
Ambition—No Reply

DAVIS W. GILYARD
442 Tulpehocken Street
Ambition—Computer Programmer

VERNA L. GILYARD
350 Tulpehocken Street
Ambition—Lawyer

Of course, lunchtime is still a welcome break in the day.

BRENDA D. GLASS
1132 Buttonwood Street
Ambition—No Reply

DONALD F. GLASS
436 Spring Street
Ambition—Engineering
Key Club; K. Life; B. Var. Wr.

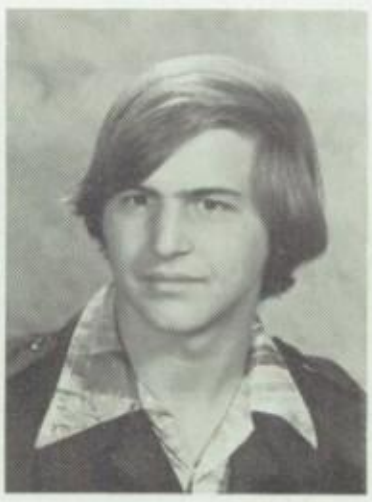

JEFFREY S. GLASS
1110 N. Thirteenth St.
Ambition—Lab Technician

MARK A. GLIMP
643 Avenue A
Ambition—No Reply

CYNTHIA A. GODDARD
864 N. Eighth Street
Ambition—Law

GERALD T. GODZIEBA
21 S. Eleventh Street
Ambition—No Reply

JON A. GOLDBERG
1929 Palm Street
Ambition—Economics
Business Manager
R. and B.; B. Var. Swim.

DENISE F. GONZALEZ
1715 Perkiomen Avenue
Ambition—Keypunch Operator
Y-Teens; G.A.A.

BRIAN GOOCH
344 N. Fourth Street
Ambition—Professional Artist

LISA A. GOOD
434 N. Thirteenth Street
Ambition—Window Designer

LORI D. GOOD
319 N. Thirteenth Street
Ambition—Art School

SCOTT M. GOODMAN
1803 Centre Avenue
Ambition—No Reply

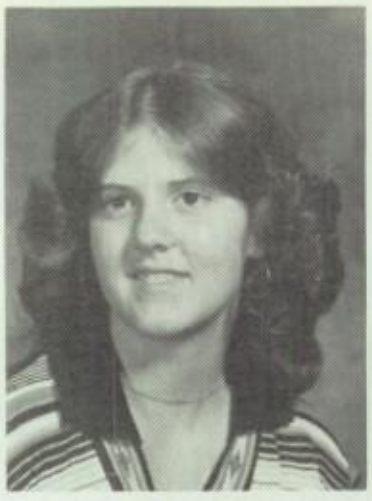

KIMBERLY L. GRAFFIUS
1406 E. Wyomissing Blvd.
Ambition—Medicine
Sci. Club, Pres.; N.H.S.; C.S.C.; Y-Teens

CHARLES W. GRAUL
612 Spruce Street
Ambition—Appliance Technician

DIANE S. GREENLEE
706 N. Fifth Street
Ambition—Stewardess
March. Band; Adv. Phys. Ed.

RONDA R. GREGORY
441 Windsor Street
Ambition—Office Worker

PATRICIA C. GRETH
1542 Mulberry Street
Ambition—Business
Y-Teens; G.A.A., Sec.; Arx.; Var. Tenn.; Var Bowl; Intra Tenn.

KAREN A. GRIM
1327 Linden Street
Ambition—Chemistry
N.H.S.; March. Band; Sch. Show Orch.

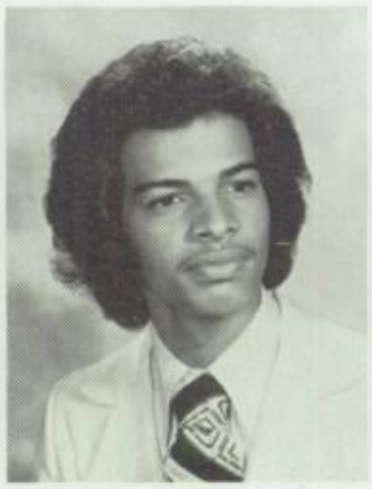

RICHARD S. GRINNAGE
1010 Scott Street
Ambition—Law

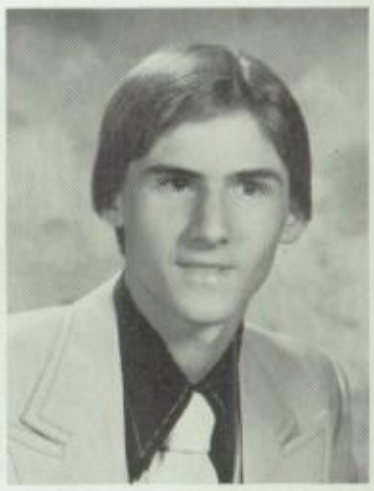

KARL D. GULDNER
2201 River Road
Ambition—Business
Sch. Show

JERRY L. GUTI
545 N. Twelfth Street
Ambition—Cabinet Making

KAREN L. HAAS
704 N. Thirteenth Street
Ambition—Social Worker

THOMAS A. HAAS
704 N. Thirteenth Street
Ambition—Automotive Mechanic

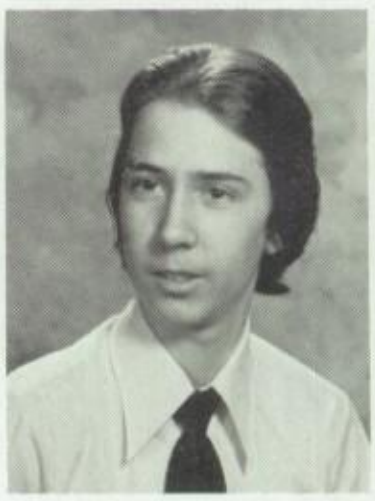

WARREN G. HABLE, JR.
700 Alton Avenue
Ambition—Undecided

DEBBIE L. HAFER
540 Locust Street
Ambition—Accountant

DAVID C. HAGUE
105 Schiller Street
Ambition—Undecided

JOSEPH A. HAMMER
1015 N. Fifth Street
Ambition—Accountant
A Cap.; Mad. Ens.; March. Band; Sch. Show

TAMMY J. HANGE
737 Chestnut Street
Ambition—Undecided

LENORE E. HANLEY
1300 Alsace Road
Ambition—Musical Theatre
Drama Club; R. and B.; Sch. Show

RODNEY D. HANNAHOE
903 N. Eleventh Street
Ambition—Cabinet Maker
Hi-Y; B. Var. Ft. B.

FRANK J. HARAKAL
544 Pike Street
Ambition—College

CHERYL L. HARRIS
1824 Elder Street
Ambition—Secretary

DEBRA A. HARTMAN
1333 Moss Street
Ambition—Biochemist
Sen. Exec. Comm.

SCOTT A. HARTMAN
1016 Church Street
Ambition—Undecided

KATHLEEN J. HAUCK
414 Robeson Street
Ambition—Keypunch
Operator

CHRISTINE L. HECK
828 Weiser Street
Ambition—Keypunch
Operator

TODD K. HEFFNER
921 Windsor Street
Ambition—Undecided

PATRICIA A. HEINECKE
1326 Green Street
Ambition—Business

CHRYSTAL A. HELMS
1526 Hill Road
Ambition—Commercial
Art
C.S.C.

LORI C. HENNES
246 S. Ninth Street
Ambition—Undecided

EDWARD W. HENRICH
1038 Weiser Street
Ambition—No Reply

CARRIE L. HENRY
416 N. Second Street
Ambition—Public
Accountant
Sen. Exec. Comm.;
BaBa.

KATHLEEN J. HENRY
1228 Robeson Street
Ambition—Undecided

SHARLY A. HENRY
592 Avenue B
Ambition—Undecided

TIMOTHY P. HEPLER
1315 N. Twelfth Street
Ambition—Forestry
Ger. Club

HENRIETTA A. HERB
557 S. 15½ Street
Ambition—Seamstress

MICHAEL E. HERTZOG
1241 Oley Street
Ambition—Medicine

KEVIN T. HESS
916 Union Street
Ambition—Automotive
Customizing

CARL D. HESSLER
1435 Mulberry Street
Ambition—
Communications
Ger. Club

JEFFREY M. HIDALGO
1228 Buttonwood Street
Ambition—Certified
Public Accountant
B. Var. Golf Capt.

TRACEY L. HIESTAND
614 Spruce Street
Ambition—Recreation Therapist
Y-Teens; Aqua. Lead.; G.A.A.; G. Var. Swim.

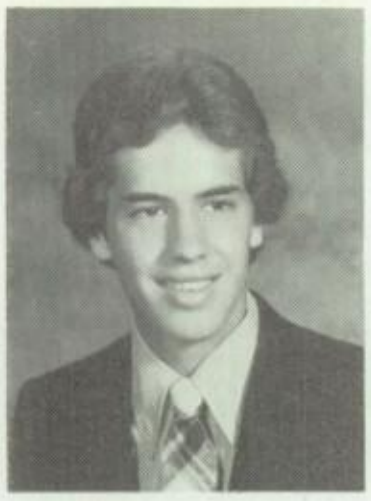

MARK A. HIESTER
1127 Mulberry Street
Ambition—Undecided

BARRIE N. HIGO
1536 N. Ninth Street
Ambition—Plumbing

PATRICIA C. HILL
1228 Oley Street
Ambition—Free Lance Artist
G.A.A.; G. Var. Hock.

CHARLES R. HILLBISH
332 Mulberry Street
Ambition—Automobile Mechanic

LORI E. HILLMAN
908 Franklin Street
Ambition—Drama College

TODD J. HIMMELBERGER
1232 N. Sixth Street
Ambition—Carpenter
Adv. Phys. Ed.

JANET B. HIMMELREICH
1607 N. Fifteenth Street
Ambition—Recreation
G. Var. Hock.; G. Var. Bkt. B.; G. Var. Tenn.

ANNETTE M. HINES
422 Buttonwood Street
Ambition—Helping Needy
Sen. Exec. Comm.; G. Tr.

GARY EDWARD HINES
422 Buttonwood Street
Ambition—Air Force

LEONARD R. HOFFA
1051 Moss Street
Ambition—No Reply

RANDY C. HOFFMAN
830 Greenwich Street
Ambition—Theatre
Sen. Exec. Comm.; Sch. Show; Deb. Club; U.N. Club; A.V.A.

STEPHANIE L. HOFFMAN
1330 Locust Street
Ambition—Work With Children

PAMELA HOFFMANN
538 Perry Street
Ambition—College
K. Life; Y-Teens; C.S.C.; C. L., Co-Capt.; Sen. Exec. Comm.; N.H.S.

RUSSELL E. HOFFMASTER
1330 Church Street
Ambition—College
B. Var. B. B.

CHRISTOPHER HOH
118 W. Windsor Street
Ambition—Composer
Key Club; Deb. Club, Pres.; U.N. Club; A Cap.; Orch.; Mad. Ens.

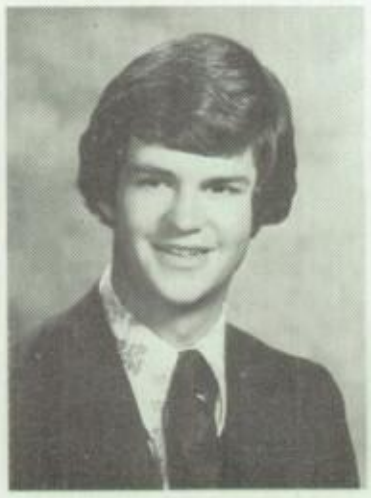

DOUGLAS R. HOLDER
236 Beverly Place
Ambition—Ministry
Sch. Show; Lib. Staff; Ger. Club; A Cap.; Mad. Ens.

SCOTT M. HOLE
1619 Cotton Street
Ambition—Undecided
Sch. Show Orch.; March. Band; Orch.; Br. Choir

SCOTT E. HOLLAND
622 Moss Street
Ambition—Cabinet Maker

BRIAN S. HOLMES
1045 N. Twelfth Street
Ambition—Anthropology

JOANN E. HOMAN
123 Amity Street
Ambition—Work With Retarded Children
Y-Teens; S.I.A.

JUNE A. HOMAN
629 N. Thirteenth Street
Ambition—Nursing
March. Band

GLORIA J. HORNBERGER
140 S. Twelfth Street
Ambition—Dental Work

LISA L. HOUCK
1615 Rockland Street
Ambition—Artist
Sen. Exec. Comm.; Y-Teens; C.S.C.; Ski Club; Prom Comm.

THEODORE L. HOUSTON
123 W. Windsor Street
Ambition—Ecology

KAREN E. HOWARD
1117 N. Thirteenth St.
Ambition—Airline Stewardess
S.I.A.

KENNETH B. HUMMEL
924 N. Eleventh Street
Ambition—Undecided

LORI J. HUMMEL
626 Ritter Street
Ambition—Airline Stewardess

GERALYN R. HUNSICKER
927 Oley Street
Ambition—Business School

WILLIAM G. HUNSICKER
927 Oley Street
Ambition—No Reply

WILLIE M. HUTCHINSON
816 Nicholls Street
Ambition—College
B. Var. Ft. B.; B. Var. Tr.

JUANITA L. INGRAM
147 Buttonwood Street
Ambition—Biologist
Sen. Exec. Comm.; BaBa.; G. Var. Tr.; Intra. Volley B.

LINDA A. INTELISANO
552 Douglass Street
Ambition—Secretary

RICHARD L. JABLONSKI
1417 Muhlenberg St.
Ambition—Armed Services

VALERIE D. JACKSON
215 N. Third Street
Ambition—Dancing
Sen. Exec. Comm.; BaBa., Pres.; G. Var. Tr.

KAREN L. JAMISON
1120 Spring Street
Ambition—Typist

JAMES M. JAROMNAK
935 Spruce Street
Ambition—Undecided

ANITA L. JOHNSON
1001 Pershing Boulevard
Ambition—No Reply

PAMELA J. JOHNSON
325 Schuylkill Avenue
Ambition—Computer Operator
BaBa.

RACHEL A. JOHNSON
431 S. Tenth Street
Ambition—Medical Lab Technician
Off. Mes.

CHRIS S. JONES
429 S. Sixteenth Street
Ambition—Armed Forces
Vo-Tech. Rep.

GREGORY A. JONES
1524 Mineral Spring Rd.
Ambition—Welder

IDELLA JONES
420 Woodward Street
Ambition—Nursing
BaBa.; A Cap.; G. Var.
Bkt. B.

SUSAN L. JOSEPH
156 Clymer Street
Ambition—Cosmetology

BENJAMIN F. KAMA
35 Orange Street
Ambition—No Reply

SIDNEY P. KANAVINS
304 S. Seventeenth St.
Ambition—Undecided

VALARIE M. KANTNER
1231 Fidelity Street
Ambition—Secretary

BONNIE A. KATZAMAN
623 Pear Street
Ambition—Musician
Mix. Chorus; Swing
Choir

MELISSA B. KAUFOLD
2150 Alsace Road
Ambition—Social
Worker
Sen. Exec. Comm.; Ski
Club; R. and B.; G.A.A.

GARY T. KEEFER
335 N. Twelfth Street
Ambition—Navy

LISA A. KEIM
929 Mulberry Street
Ambition—Secretary
F.B.L.A.

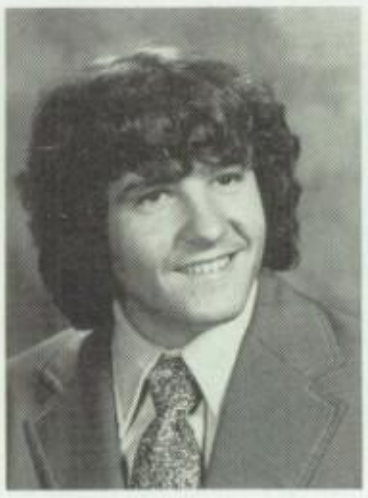

JEFFREY B. KELLER
113 Orange Street
Ambition—Biological
Science

ROBERT J. KEMP
1562 N. Tenth Street
Ambition—Auto
Mechanic

**DEBRA E.
KENDERDINE**
520 South 17½ Street
Ambition—Secretary
Prom Comm.; C.S.C.
Y-Teens; March. Band

DONALD L. KERNS
1051 N. Fourth Street
Ambition—College
Sch. Show; Key Club,
V. Pres.; Band, V. Pres.;
Orch.; Spirit Band

LORI A. KERSHNER
1341 Walnut Street
Ambition—No Reply

LISA L. KEY
133 Oley Street
Ambition—Secretary
Sen. Exec. Comm.;
BaBa.; Intra. Volley B.;
G. Var. Tr.; Off. Mes.

EDWARD L. KILAR
747 Birch Street
Ambition—Musician

GLEN W. KILLIAN
861 N. Eighth Street
Ambition—Architect
B. Var. Bowl.; Socc.

ROBIN J. KISSINGER
1733 Thorn Street
Ambition—Undecided

KATHLEEN A. KLICK
344 Spring Garden St.
Ambition—Architect

JAMES A. KLINE
1032 Buttonwood St.
Ambition—No Reply

KEVIN R. KLINE
1406 N. Fourteenth St.
Ambition—Caterer
Prom Comm.; March. Band, Drum Major; Sch. Show; Spirit Band

RICHARD R. KLINE
220 W. Greenwich Street
Ambition—Undecided
Musical Organizations

KAREN M. KLINESMITH
826 Gordon Street
Ambition—Legal Secretary

CLARK A. KNARR
321 McKnight Street
Ambition—Carpenter

JUNE A. KNARR
1051 N. Front Street
Ambition—Office Worker

SAMMY L. KNERR
728 Weiser Street
Ambition—Commercial Artist

TERRY A. KNOX
439 Tulpehocken Street
Ambition—Undecided
Sen. Exec. Comm.; Prom Comm.; BaBa.

HAZEL M. KOCHEL
121 Mulberry Street
Ambition—Undecided

MICHAEL C. KOCHEL
630 Gordon Street
Ambition—Aluminum Fabrication

KATHY A. KOFFKE
517 S. Fifteenth Street
Ambition· Drama
Sen. Exec. Comm.; Drama Club

ALEXANDROS A. KOVRAS
532 N. Eighth Street
Ambition—College
Vo. Tech. St. Coun., Pres.; Hi-Y

KEVIN S. KOSLOWSKI
648 S. Nineteenth Street
Ambition—College
B. Var. Ft. B.; Hi-Y

JOHN G. KRALLES
257 S. Seventeenth St.
Ambition—Computer Science

ELIZABETH L. KRAUS
929 Oley Street
Ambition—Undecided

MICHAEL A. KRAVATZ
1423 Fairview Street
Ambition—College
Var. Sports

PAULA F. KREISHER
541 N. Twelfth Street
Ambition—Nurses Aide

PHYLLIS A. KRICK
221 Linden Street
Ambition—Receptionist

SUSAN M. KRICK
1327 Mulberry Street
Ambition—Professional Model

CLAIRE E. KRIEBEL
741 Birch Street
Ambition—Beautician

CHARLENE M. KUBACKI
1713 Haak Street
Ambition—Hairdresser

SCOTT A. KULP
1035 Pershing Boulevard
Ambition—Industrial Truck Driving

RODNEY C. KUPP
341 N. Thirteenth Street
Ambition—Get Married

DEBRA A. LaBRECQUE
1536 Moss Street
Ambition—Tailor

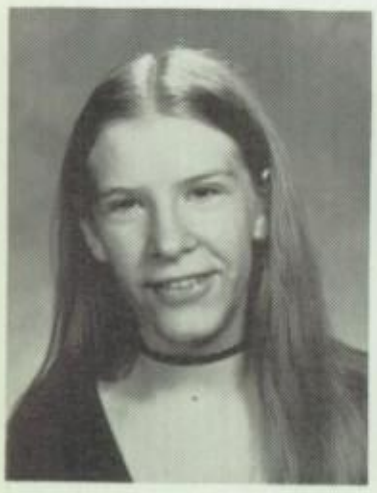

GRETCHEN S. LACHMAN
1506 Eckert Avenue
Ambition—College
Lib. Staff; U.N. Club

MARK D. LACHMAN
1105 Marion Street
Ambition—Optomologist
Sch. Show

CYNTHIA J. LANG
1019 South Street
Ambition—Secretary

WAYNE O. LARISH, JR.
1139 Oley Street
Ambition—Automotive Machinist

MICHAEL R. LASCOSKIE
812 Master Street
Ambition—Mechanical Work

MARK A. LASH
331 Greenwich Street
Ambition—Minister
A Cap.

ROBERT L. LASH
358 W. Greenwich St.
Ambition—No Reply

LISA M. LATCHFORD
1352 N. Tenth Street
Ambition—Accounting
Off. Mes.

CHRISTINE M. LATSHAW
524 Birch Street
Ambition—Children's Book Illustrator

KELLY L. LAURENCE
527 Birch Street
Ambition—Secretary
G. Var. Swim.

RANDALL S. LAW
1523 Palm Street
Ambition—Occupation
B. Var. Wr.

RONALD D. LEARDI
521 S. Twelfth Street
Ambition—No Reply

KATHLEEN A. LEBO
815 Gordon Street
Ambition—Receptionist

DEBORAH A. LEMANEK
433 Bingaman Street
Ambition—Seamstress

BRADLEY E. LEONARD
1020 Spring Street
Ambition—No Reply

CATHY L. LEPERA
714 N. Third Street
Ambition—Undecided

LORI A. LERCH
328 W. Greenwich St.
Ambition—Keypunch Operator

BARRY E. LeVAN
1909 Lorraine Road
Ambition—Law
Orch.; B. Var. Tenn.

EMMETT M. LIEN
318 Hollenbach Street
Ambition—Computer Programmer
Deb. Club; B. Var. Ft. B.; D. Var. B. B.

CHARLES E. LIGGS
1318 Hampden Boulevard
Ambition—Professional Football
Hi-Y; B. Var. Ft. B., B. Var. Tr.

DEBRA A. LIGGS
348 S. Fourth Street
Ambition—No Reply

DAVID M. LINDERMAN
1209 Alsace Road
Ambition—Electrician

JOEL R. LISS
731 N. Fourth Street
Ambition—Computer Programmer

SUZANNE E. LISTRANI
1312 Church Street
Ambition—Social Worker

SHARI L. LOYD
742 Centre Avenue
Ambition—Artist
Y-Teens; G.A.A.; C.S.C.; Ski Club; Intra. Sports; H. R. Pres.; Sch. Show

RENEE LOCKHART
446 Schuylkill Avenue
Ambition—Secretary

WILLIAM T. LOCKHART
512 Wyomissing Blvd.
Ambition—No Reply

TINA MARIE LONG
939 Madison Avenue
Ambition—Housewife

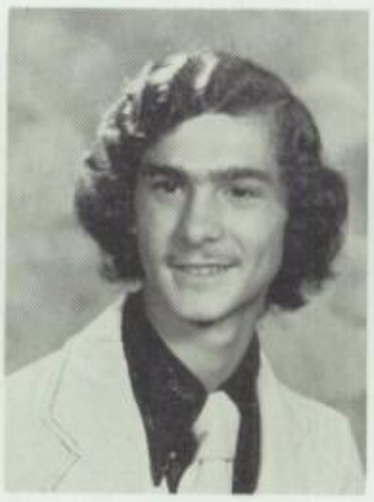

JAMES C. LOOSE
1160 Marion Street
Ambition-Undecided

MADELYN LOPEZ
1230 Robeson Street
Ambition—Fashion Merchandiser

RICKY C. LOWERY
226 Mulberry Street
Ambition—Undecided

ANTHONY W. LUBAS
304 Miller Street
Ambition—Drafting Engineer
B. Var. Ft. B.

CYNTHIA D. LUCAS
319 N. Front Street
Ambition—Nurse

BRYAN R. LUDWIG
945 McKnight Street
Ambition—Draftsman
B. Var. Ft. B.; B. Var. Tr.

HOLLY L. LUTZ
1439 Church Street
Ambition—Computer Programmer
G.A.A.; Intra. Volley B.

ALLAN NEAL MALEH
615 N. Tenth Street
Ambition—Accountant

CONSTANCE MANDOLOS
430 W. Oley Street
Ambition—No Reply

MELVIN W. MANLEY
1015 N. Front Street
Ambition—Carpenter Apprentice

ROBERT E. MANLEY
255 N. Front Street
Ambition—Upholstery Work

GEORGE M. MANNING
130 Wunder Street
Ambition—Therapist
Hi-Y; Ft. B. Asst. Trainer; B. Intra. Bkt.; B. Bkt. Mgr., Stat.

CHERYL S. MARCANO
212 N. Front Street
Ambition—College

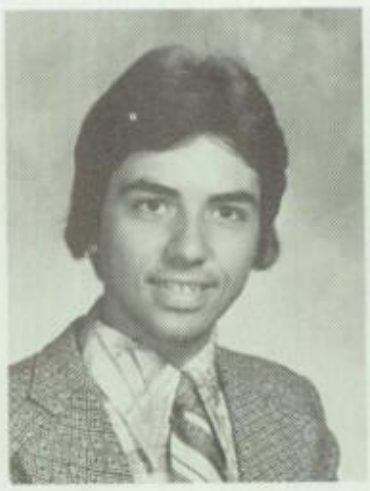

ALFREDO J. MARCHIO
232 S. Fourth Street
Ambition—Certified Public Accountant
B. Var. Socc.

DENISE M. MARCINKOWSKI
610 Willow Street
Ambition—No Reply

WILLIAM C. MARMAROU
341 N. Tenth Street
Ambition—Mechanical Engineer
Deb. Club; B. Var. Tenn.

MICHELE M. MARNELLI
1036 N. Fifth Street
Ambition—Hairdresser
G. J. V. Bkt. B.; G. Tr.

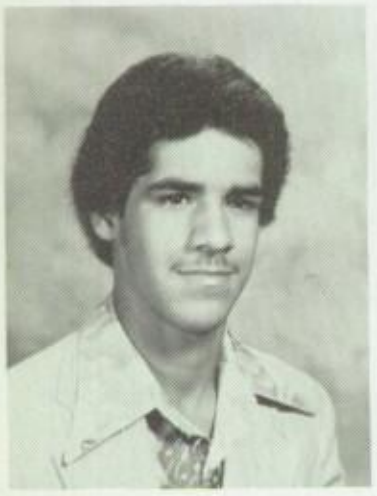

HENRY J. MARRERO
520 Weiser Street
Ambition—Air Force

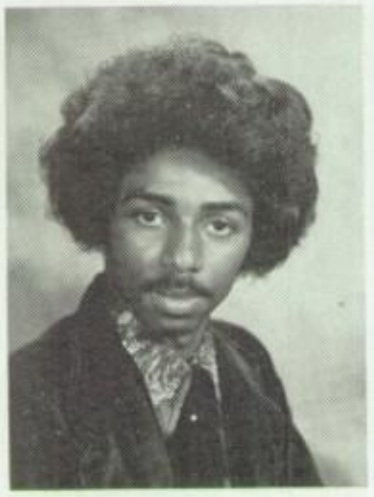

DONALD R. MARSHALL
409 N. Tenth Street
Ambition—Acting
Drama Club; BaBa.

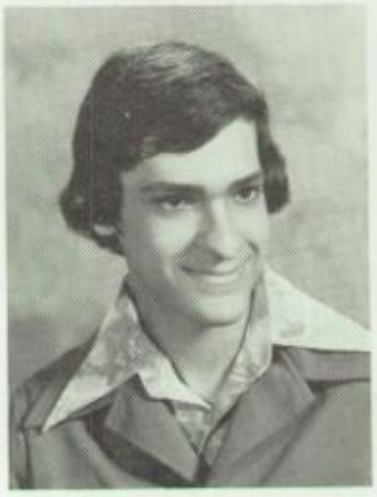

TIMOTHY L. MARSHALL
1911 Perkiomen Avenue
Ambition—Photographer

BEVERLY A. MARTIN
531-A N. Eighth Street
Ambition—Hair and Fashion Commentator

BRIGITTE D. MARTIN
151 Walnut Street
Ambition—Hairdresser

DEBRA J. MARTIN
447 Tulpehocken Street
Ambition—Computer Technology
St. Coun., Sec.; March. Band; Sch. Show

VICKII C. MARTIN
151 Walnut Street
Ambition—Fashion Model
H. R. Sec.; BaBa.; G. Var. Tr.

WANDA MARTIN
150 Elm Street
Ambition—Keypunch Operator

JULIO C. MARTINEZ
505 Avenue B, Glenside
Ambition—Undecided
B. B. B.; B. Tr.

DENISE L. MAST
1543 Cotton Street
Ambition—Dental Hygienist

MICHAEL MATCHICKA
1335 Butler Street
Ambition—No Reply

KATHLEEN M. MATTIUZ
109 Amity Street
Ambition—Secretary
G.A.A.; G. Var. Soft B.

LYNN M. MATZ
1230 Spring Street
Ambition—Undecided

REBECCA H. McALANIS
250 Jameson Place
Ambition—Registered Nurse

CHRIS E. McCARTY
402 Franklin Street
Ambition—No Reply

KATHY M. McCLOUGHAN
119 S. Eleventh Street
Ambition—Secretary
F.B.L.A.; Y-Teens; School Store

KATHY L. McCOY
1050 N. Eighth Street
Ambition—Undecided

SCOTT I. McFALL
513 Maple Street
Ambition—No Reply

LYNN E. McGRORY
300 Lackawanna Street
Ambition—Nursing
C.S.C.

WILLIAM B. MEASE
338 Pear Street
Ambition—Auto Body Work
Adv. Phys. Ed.

WILLIAM R. MEIRAN, JR.
523 S. Sixth Street
Ambition—Navy School

KEVIN J. P. MELCHER
823 Pear Street
Ambition—Television
H. R. Pres.; K. Life; Arx. Man. Coor.

DAVID W. MELOT
1641 N. Tenth Street
Ambition—Veterinarian
Ger. Club, Pres.; Sci. Club, Sec.

DEBRA L. MENGEL
125 Carpenter Street
Ambition—Medical Secretary

VICKIE A. MENGEL
1312 Mulberry Street
Ambition—Certified Public Accountant
Y-Teens; C.S.C.; Maj. Capt., Feat. Twirler

JOAN M. MERINSKY
720 N. Front Street
Ambition—Nursing

MARGARET A. MEYERS
1223 Spruce Street
Ambition—Secretary
F.B.L.A.; N.H.S.; Y-Teens; School Store

LUIGINA MICALI
929 Pike Street
Ambition—College
G. Bowl.; Lib. Staff

STEPHEN R. MICHALSKI
1105 N. Twelfth Street
Ambition—Electrician

MICHELE A. MICHRINA
1013 Liggett Avenue
Ambition—Undecided

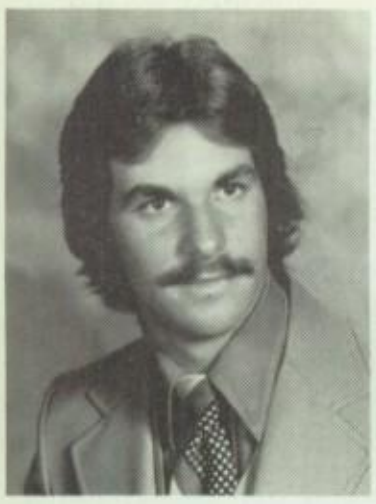

WILLIAM A. MIERZEJEWSKI, JR.
1025 Spruce Street
Ambition—Electrician

JANE M. MIKOS
1967 N. Fourteenth St.
Ambition—Dental Assistant

ANDREW S. MILLER
518 Pike Street
Ambition—Auto Mechanic

CLAIRE L. MILLER
1253 N. Tenth Street
Ambition—Undecided

DALE R. MILLER
438 Rosenthal Street
Ambition—Undecided

DEBRA A. MILLER
1010 Centre Avenue
Ambition—Social Worker

JACKIE A. MILLER
438 Rosenthal Street
Ambition—Undecided

JEFFREY J. MILLER
1136 Spring Street
Ambition—Engineer
B. J.V. Bkt. B.; B. J.V. Socc.

KERRY E. MILLER
301 S. Sixth Street
Ambition—Cabinet Maker
B. Var. Swim.

REBECCA M. MILLER
1449 Mulberry Street
Ambition—Restaurant Management

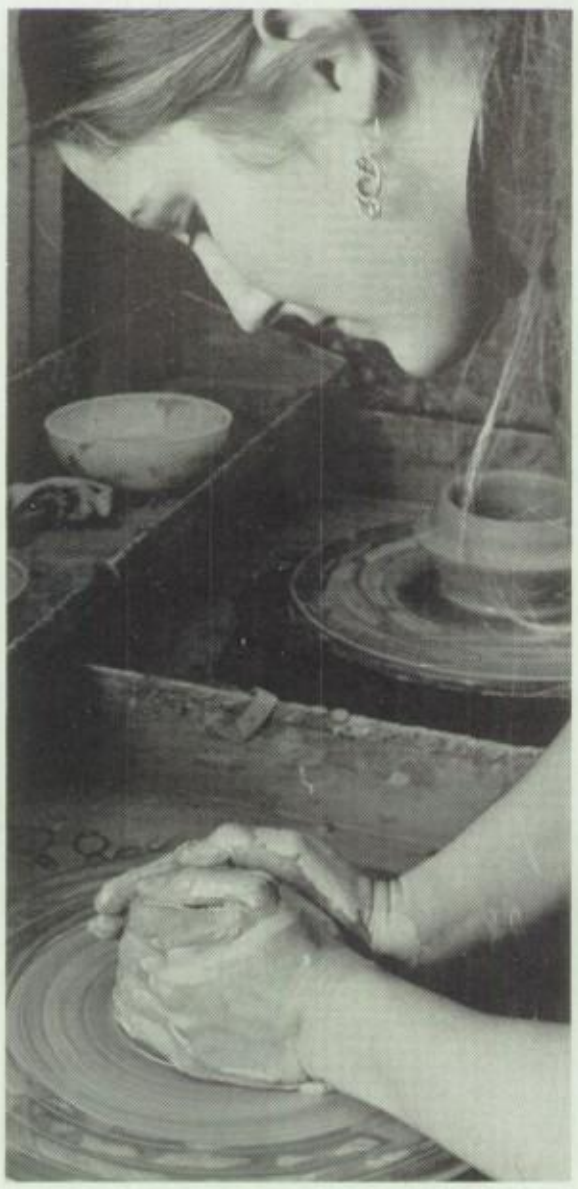

In the afternoon, we have more classes.

SCOTT D. MILLER
823 Moss Street
Ambition—Businessman

HOWARD N. MINTZER
1533 N. Ninth Street
Ambition—Machinist

JOSEPH P. MITCHELL
1145 Perry Street
Ambition—No Reply

RICHARD L. MOGEL
320 Wood Street
Ambition—Auto Body Repairman

RUSSELL R. MOGEL
845 Madison Avenue
Ambition—Computer Programmer

SUSAN I. MOGEL
1425 N. Fourteenth St.
Ambition—Accounting
Prom. Comm.; Y-Teens; G. Var. Tenn.; G. Var. Bowl.; Intr. Tenn.

GALE D. MOLL
731 Locust Street
Ambition—Secretary

ALAN E. MONTALVO
548 Gordon Street
Ambition—Undecided

SYLVIA H. MONTALVO
1000 Pershing Blvd.
Ambition—Sewing Teacher

CHERYL L. MOORE
406 Brookline Plaza
Ambition—Registered Nurse
A Cap.

SCOTT A. MORGANDALE
1634 Mineral Spring Rd.
Ambition—Business School

ALLEN S. MOYER
1335 Perry Street
Ambition—College
Var. C. C.; B. Var. Bkt. B.; B. Var. Tr.

BETH A. MOYER
243 S. Thirteenth St.
Ambition—Secretary

DALE S. MOYER
1214 Pershing Blvd.
Ambition—Detective

DARILYN V. MOYER
1539 Luzerne Street
Ambition—Physician
Sen. Exec. Comm.; C.S.C., Pres.; N.H.S.; Rifle Squad Capt.

DONNA L. MOYER
221 N. Thirteenth St.
Ambition—Undecided

LYNN A. MOYER
1433 Moss Street
Ambition—Undecided
Lib. Staff

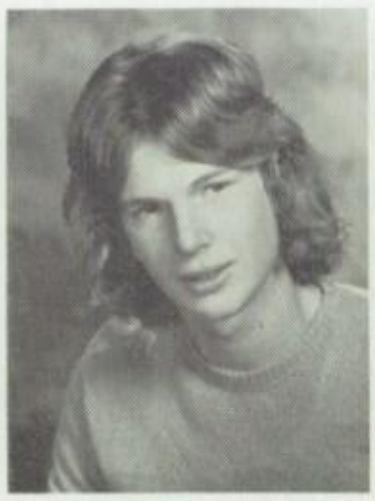

RICHARD A. MOYER
430 W. Oley Street
Ambition—No Reply

KATHY L. MULL
507 Robeson Street
Ambition—Undecided
Y-Teens; C.S.C.; Ski Club, Sec.; G. Var. Swim.; G. Var. Soft B.

PETER E. MULLENBERG
538 Centre Avenue
Ambition—Undecided
B. Var. Bkt. B.

LORI J. MURRAY
539 S. 16½ Street
Ambition—Education
Sen. Exec. Comm.; Y-Teens; G. Var. Tr.; C.S.C., V. Pres.; S.O.S., Pres.

CYNTHIA A. MYERS
1049 N. Fourth Street
Ambition—Legal Secretary

RICKY A. NACHURSKI
1138 N. Twelfth Street
Ambition—Mechanic

LINDA S. NAPIECKEK
420 Linden Street
Ambition—Legal Secretary

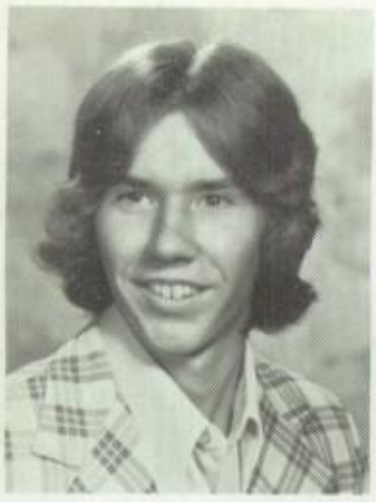

DONALD A. NEIDER
932 N. Eighth Street
Ambition—Auto Mechanic

CHRISTOPHER J. NESTLER
116 S. Fourth Street
Ambition—Criminal Justice

LISA L. NEWKIRK
1133 Windsor Street
Ambition—Practical Nurse
March. Band; Off. Mes.

KATHLEEN M. NINFO
1031 Amity Street
Ambition—Travel
March. Band

DIANNA L. NOLL
1162 Church Street
Ambition—Drummer
H. R. Rep.; Sen. Exec. Comm.; Y-Teens; C.S.C.; Arx.; March. Band

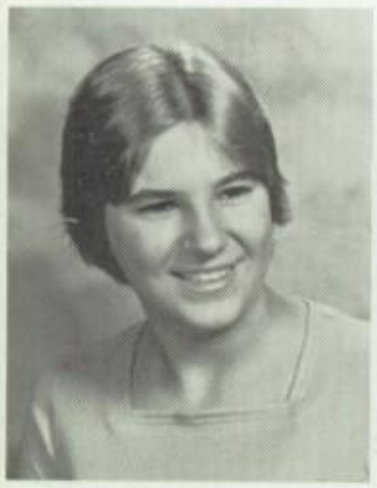

LINDA L. NOLL
2307 Hoffer Avenue
Ambition—Practical Nurse

PATRICIA A. NOLT
920 Scott Street
Ambition—Service Technician

LINNETTE K. OAKES
712 N. Tenth Street
Ambition—Service
March. Band

BRUCE A. OBERLY
2356 Berkley Road
Ambition—Plumbing and Heating

MICHAEL D. O'BRIEN
1223 N. Tenth Street
Ambition—Masonry

TIMOTHY A. O'BRIEN
1223 N. Tenth Street
Ambition—Electrician
B. Var. Wr.

ELLEN M. O'GARRA
727 N. Second Street
Ambition—Social Worker
BaBa.

JUDITH A. OHLINGER
1028 Hampden Blvd.
Ambition—Nurse's Aid

SUSAN R. ORPHANOS
814 N. Ninth Street
Ambition—Secretary
St. Coun.; Y-Teens; Exec. Art Comm.

WENDY L. ORRS
913 Perry Street
Ambition—Cosmetologist

ELIZABETH ORTIZ
367 Schuylkill Avenue
Ambition—Business Manager

MOISES ORTIZ
367 Schuylkill Avenue
Ambition—Air Force

NANCY ORTIZ
1045 Pershing Boulevard
Ambition—Keypunch Operator

GEORGE R. OSENBACH
830 Buttonwood Street
Ambition—Military

HARRY F. OTT, JR.
564 Douglass Street
Ambition—Undecided

JEFFREY P. OTT
1432 Muhlenberg Street
Ambition—Criminology

KELLY L. OTTO
522 S. Fifteenth Street
Ambition—Air Force

DEBRA J. OUELLETTE
324 S. Eighteenth Street
Ambition—Undecided

DAVID G. PACHARIS
1650 N. Tenth Street
Ambition—Upholstery

ALISON M. PAINE
1614 N. Fifteenth Street
Ambition—Business Administration
R. and B.; G. Var. Tenn.

DONNA M. PARENTI
444 S. Sixteenth Street
Ambition—Secretarial
Sen. Exec. Comm.; S.O.S.; R. Y. E. A.; Y-Teens; C.S.C.

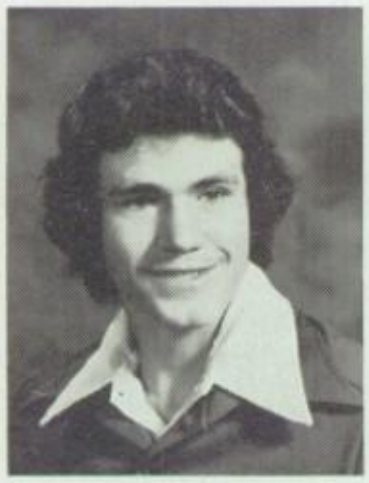

DONALD R. PARZANESE
432 W. Douglass Street
Ambition—Forestry

LYNN M. PATTERSON
306 Minor Street
Ambition—Accountant
Y-Teens

JORGE L. PELLOT
415 Miltmore Street
Ambition—No Reply

JOSE I. PEREZ
969 Patton Avenue
Ambition—Business Administration

NICHOLAS I. PERUGINI
719 Warren Street
Ambition—Electrical Engineer

COLEEN M. PFLEGER
1200 Hampden Blvd.
Ambition—Accountant
Y-Teens; Ski Club; G.A.A.; G. Var. Bowl.

RONALD G. PHILE
406 Douglass Street
Ambition—Musical Instrument Repair

ESPERANZA E. PICHARDO
424 Buttonwood Street
Ambition—Dentist

STEVEN J. PIENTA
1006 N. Eighth Street
Ambition—No Reply

BEVERLY A. PIZZO
454 Spring Garden St.
Ambition—Secretary

DOROTHEA POLASKI
733 Lincoln Street
Ambition—Keypunch Operator

MARIE J. POLLEY
1024 N. Fifth Street
Ambition—Secretarial Work

JOHN POULIOS
1017 Chestnut Street
Ambition—Undecided

PETER P. PREMICI
313 W. Oley Street
Ambition—Undecided

RAYMOND F. PRUSSMAN
440 Linden Street
Ambition—Printer

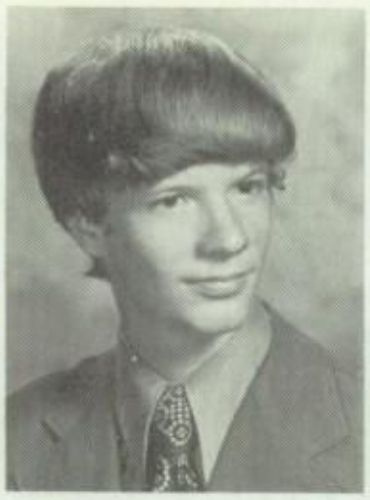

RICHARD A. PUTT
725 Weiser Street
Ambition—Electrical Engineer

WILTON J. PYLE III
543 S. 15½ Street
Ambition—Electrical Construction
March. Band; Orch.

DARRYL K. QUIRE
1128 Marion Street
Ambition—Automotive Trades

CAROL A. QUIRIN
143 S. Eighth Street
Ambition—Secretary

R. SCOTT RAMBO, JR.
213 Mulberry Street
Ambition—College
Sci. Club, Sec.; U. N. Club; Deb. Club; March. Band; Orch.; Br. Choir

NERIEDA RAMOS
429 Gordon Street
Ambition—Secretary

ROSA RAMOS
668 Schuylkill Avenue
Ambition—Dental Technology
S.I.A.

JOHN S. RANK
1030 Muhlenberg Street
Ambition—Cabinet Maker

SUZANNE D. RATAJCZAK
319 Hazel Street
Ambition—Business School

KIM M. RATKIEWICZ
231 Chapel Terrace
Ambition—Legal Secretary

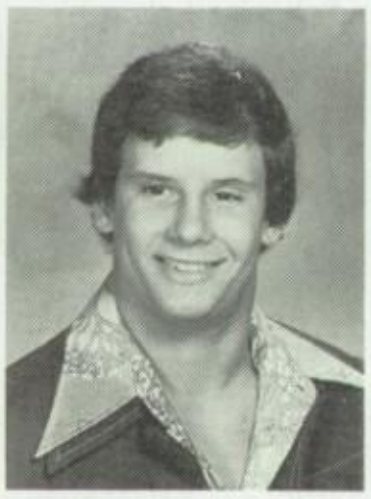

TIMOTHY D. RAUEN
1137 N. Eleventh Street
Ambition—Law Enforcement
Hi-Y, V. Pres.; B. Var. Ft. B.; Adv. Phys. Ed.

WAYNE R. RAUENZAHN
124 S. Twelfth Street
Ambition—Law Enforcement

VICKIE A. READINGER
1319 Clarion Street
Ambition—Fashion School
Y-Teens; March. Band; Adv. Phys. Ed.

PATRICIA A. REBER
1210 Meade Street
Ambition—Accountant
Syn. Swim.

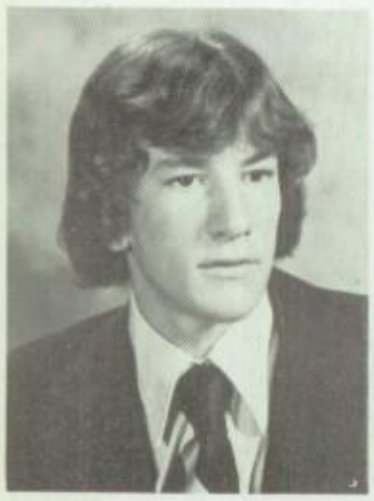

THOMAS C. REEDY
1520 Locust Street
Ambition—College

JOHN REISINGER
1121 N. Tenth Street
Ambition—No Reply

MARIE E. REMP
440 Rosenthal Street
Ambition—Accounting

SUZANNE RETTEW
1437 Church Street
Ambition—Accounting

KEITH E. REYES
938 Franklin Street
Ambition—Upholstery

JAMES M. RHODENIZER
614 Eisenbrown Street
Ambition—Motorcycle Repairs

JAYNE E. RICHARDS
1744 Fairview Street
Ambition—College
Sen. Exec. Comm.; S.O.S.; Y-Teens; G. Var. Bowl.

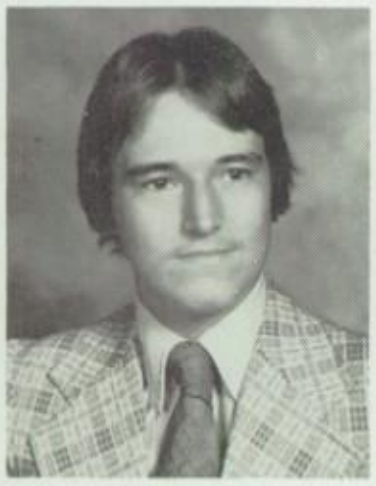

STEPHEN P. RICHARDSON
1042 Madison Avenue
Ambition—Civil Engineer
Deb. Club; U.N. Club; Sci. Club; B. Tenn.

CARMELA L. RIILLO
532½ Gordon Street
Ambition—Secretary
Off. Mes.

As in past years, the dismissal bell doesn't mean the end of activity at the Castle.

MICHAEL B. RILEY
146 W. Douglass Street
Ambition—Physical Education
Hi-Y; B. Var. Ft. B.; B. Var. Bkt. B.; B. Var. Tr.

HECTOR M. RIOS
400 S. Tenth Street
Ambition—Plumber

AILEEN L. RIPPLE
1216 N. Sixth Street
Ambition—Accountant
Y-Teens; C.S.C.; March. Band

GERALD B. RISSMILLER, JR.
525 Cedar Street
Ambition—Undecided

MYRNA RIVERA
908 Patton Avenue
Ambition—Secretary

MARY M. ROBINSON
42 Orange Street
Ambition—Art School

LUIS V. RODRIGUEZ
339 W. Green Street
Ambition—Non

RICHARD RODRIGUEZ
917 Franklin Street
Ambition—None

RICHELLE L. ROKOSKIE
1511 Fairview Street
Ambition—Undecided

MAUREEN L. ROMANO
1042 Muhlenberg Street
Ambition—College

ERROL A. ROPER
541 Locust Street
Ambition—Computer Programmer

JOSE M. ROSADO
409 N. Brookline Plaza
Ambition—Business Education

STEVEN A. ROSSIGNOLI
1527 Birch Street
Ambition—College
B. Var. Bkt. B.

KATHRYN M. ROSSMAN
741 N. Tenth Street
Ambition—Secretary

ANGELA P. ROSTEK
350 McKnight Street
Ambition—Secretary
Chor.

LAURA J. ROYLE
927 N. Fourth Street
Ambition—Practical Nurse

JOLYN M. RUBERTON
219 Brookline Street
Ambition—Secretary

ERIC R. RUDY
1405 Hill Road
Ambition—Electronics

KAREN L. RUDY
1626 Fairview Street
Ambition—Business School

PATTI A. RUPPERT
525 Weiser Street
Ambition—College
Arx.

KEITH W. RUTH
915 McKnight Street
Ambition—Welding and Metal Fabrication

JOSEPH R. SALVATORE
252 S. Tenth Street
Ambition—Electrician

SHARON M. SALVI
248 Jameson Place
Ambition—Music Teacher
Sen. Exec. Comm.; March. Band, Sec.; Orch.; Sch. Show Orch.

WILLIAM R. SANDERS
1501 N. Eleventh Street
Ambition—Theatre
Sen. Class, V. Pres.; St. Coun., Pres.; Key Club; Deb. Club; Sch. Show

CHARLES A. SANDS
504 S. Ninth Street
Ambition—Undecided

MICHELE A. SANDS
1124 N. Ninth Street
Ambition—Licensed Practical Nurse

ROBERT G. SANDS
1153 Robeson Street
Ambition—Undecided

NICHOLAS V. SANTORO
30 S. Tenth Street
Ambition—Front End Alignment Specialist

THOMAS M. SASSOR
526 Bingaman Street
Ambition—Auto Body Business

BRADFORD P. SAVIDGE
1404 Palm Street
Ambition—Real Estate
Key Club; Hi-Y

BRIAN D. SAVIDGE
1404 Palm Street
Ambition—Engineering
Key Club; Hi-Y

SCOTT A. SAYERS
627 Ritter Street
Ambition—Printer
March. Band

GARY L. SCHADE
1039 Mulberry Street
Ambition—Engineering
Design Draftsman
B. Var. Socc.

JEAN E. SCHAEFFER
428 W. Greenwich Street
Ambition—Undecided

MICHAEL G. SCHAEFFER
434 N. Ninth Street
Ambition—College

DIANE E. SCHAFER
155 W. Douglass Street
Ambition—Dance Education
H.R. Rep.; Y-Teens; S.O.S., Treas.

GREGORY L. SCHELL
441 S. Sixteenth Street
Ambition—Law
Chess Club; B. Var. Tenn.

CINDY L. SCHERL
428 Pear Street
Ambition—College
Arx. Associate Editor

BONITA L. SCHITTLER
1301 N. Thirteenth St.
Ambition—Tailoring

STACY L. SCHLAPPICH
653 N. Thirteenth St.
Ambition—Receptionist
G.A.A.; G. Var. Hock., Co-Capt.; G. Soft. B.

SANDRA L. SCHLESSMAN
312 Madison Avenue
Ambition—Lawyer
G.A.A.; G. Var. Tr.; Adv. Phys. Ed.

PAMELA R. SCHUTTER
532 S. Eleventh Street
Ambition—Social Aide
Arx.

MALLORY B. SCOTT
21 S. Ninth Street
Ambition—Criminology

MICHELE SEBIO
415 Wunder Street
Ambition—Secretary
F.B.L.A.; G.A.A.

DEBORAH L. SEIDEL
944 N. Twelfth Street
Ambition—Business
F.B.L.A., Pres.

SCOTT A. SEIDEL
1728 N. Third Street
Ambition—Baker

TIMOTHY L. SEIDEL
544 Locust Street
Ambition—College

GLENN A. SELL
1343 Green Street
Ambition—Plumbing and Heating
B. Var. Socc.

CARMEN T. SERRANO
242 S. Third Street
Ambition—Clerk Typist

EDWARD R. SETLEY
731 North Eleventh St.
Ambition—Physical Therapist

DOUGLASS D. SHAFFER
725 Locust Street
Ambition—Motorcycle Mechanic

JEANNE M. SHANNON
218 Hanley Place
Ambition—Baker

CATHY A. SHARP
1531 Locust Street
Ambition—Parole Officer
Ski Club; St. Coun.

LOIS A. SHEARS
428 W. Oley Street
Ambition—Accountant
March. Band

MONIQUE L. SHENK
935 N. Twelfth Street
Ambition—Nurse
Off. Mes.; Prom Comm.; Y-Teens; C.S.C.; March. Band

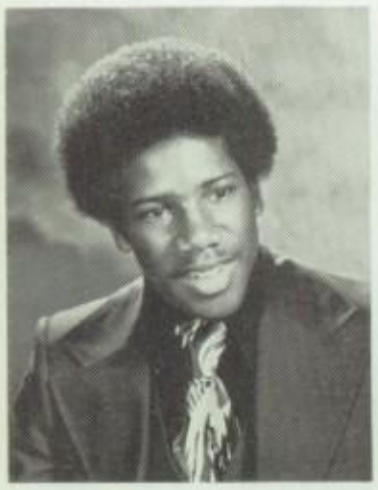

STEVE A. SHERIFF
103 Schiller Street
Ambition—Marines
Hi-Y; B. Var. Ft. B.; B. Var. Wr.; Adv. Phys. Ed.

TERRY L. SHINGLE
437 S. Eleventh Street
Ambition—Carpentry Work

KEVIN L. SIGGINS
1114 Exeter Street
Ambition—Undecided

ROBIN I. SIMS
627 Willow Street
Ambition—Computer Operator
Off. Mes.; Sen. Exec. Comm.; BaBa.

CHERYL A. SINDERSKI
626 Brookline Street
Ambition—Undecided

SHERRY L. SINISTRI
1236 Spring Street
Ambition—Secretary
Off. Mes.; Adv. Phys. Ed.

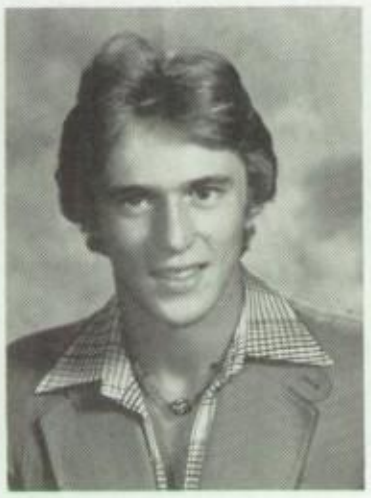

TOD SIZEMORE
1231 Greenwich Street
Ambition—College
B. Var. Ft. B.; B. Var. B. B.

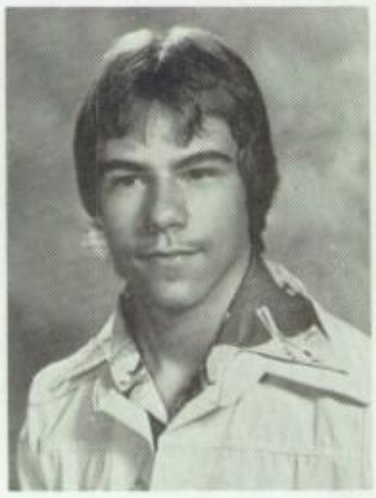

JAMES H. SKIPPER
1323 N. Thirteenth St.
Ambition—Undecided
B. Var. Tr.

CHRIS A. SLATER
1424 Birch Street
Ambition—Dentist
Chess Club

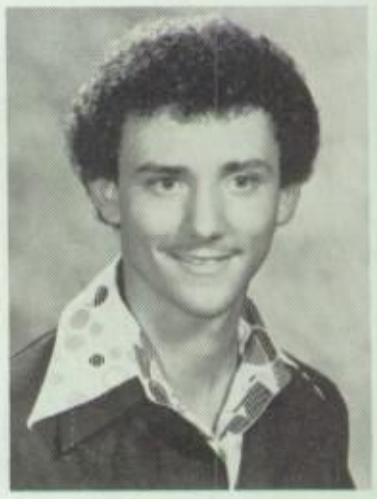

WILLIAM F. SLATER
170 Clymer Street
Ambition—Electronics School

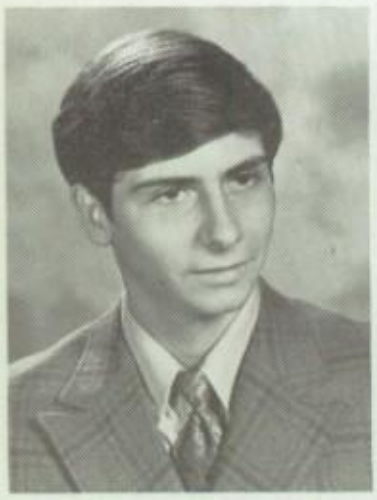

STEVE M. SLEMMER
831 N. Tenth Street
Ambition—Management in Food Industry

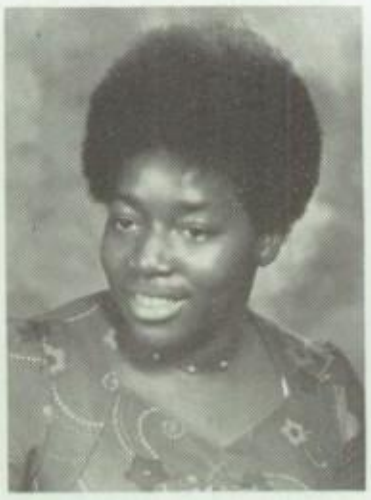

CYNTHIA K. SLOANE
540 Perry Street
Ambition—No Reply

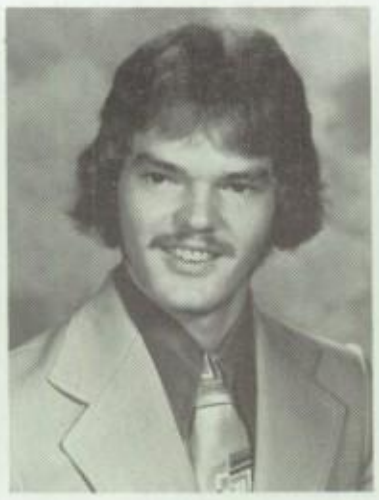

BRIAN L. SMITH
403 S. Fourth Street
Ambition—Maintenance Machinist

MARCIA A. SMITH
609 Alton Avenue
Ambition—College
Sen. Exec. Comm.; March. Band; Sch. Show; A Cap., Pres.

MICHAEL J. SMITH
1506 Birch Street
Ambition—Electrician

RICKEY A. SMITH
1010 Centre Avenue
Ambition—Certified Public Accountant

VICTORIA A. SMITH
1518 N. Fourteenth St.
Ambition—Sociology
Sen. Class, Treas.; Y-Teens, Sec.; C.S.C.; C. L.; Arx.; Sch. Show

JAMES R. SMITHER
827 N. Fifth Street
Ambition—Mathematics
March. Band; Sch. Show; N.H.S.

LINDA S. SNADER
1129 Oley Street
Ambition—Secretary
Sen. Exec. Comm.; Y-Teens; G.A.A.; G. Var. Bowl.

DAVID J. SNYDER
1149 Mulberry Street
Ambition—Drafting

DIANA L. SNYDER
1104 Pershing Blvd.
Ambition—Computer Programmer

JONELLE A. SNYDER
1504 Palm Street
Ambition—College
March. Band; Sch. Show

MARCELLE T. SNYDER
240 N. Eleventh Street
Ambition—College

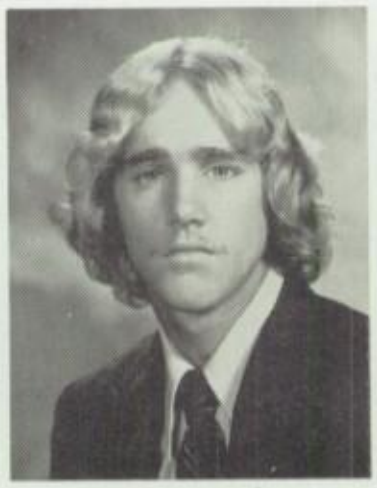

RICHARD P. SOKOL
525 McClellan Street
Ambition—Undecided

SANDY J. SOWA
534 Pike Street
Ambition—Computer Programmer
Intra. Sports

LORI J. SPANGLER
2106 Kutztown Road
Ambition—Practical Nurse
Y-Teens; March. Band

SANDRA L. SPANGLER
900 N. Fifth Street
Ambition—Fashion Designer
Y-Teens; March Band; Orch.

JOHN M. SPATZ
1810 Holly Road
Ambition—No Reply

VALERIE A. SPOHN
435 W. Oley Street
Ambition—No Reply

PATRICIA L. STAFFORD
918 Birch Street
Ambition—Business Off. Mes.; Y-Teens; S.O.S.

JOHN S. STALLONE
463 W. Oley Street
Ambition—Carpentry

DONNA M. STANKIEWICZ
1113 N. Thirteenth St.
Ambition—Commercial Illustrator
March. Band

MICHAEL S. STANKIEWICZ
351 Blair Avenue
Ambition—Business Management

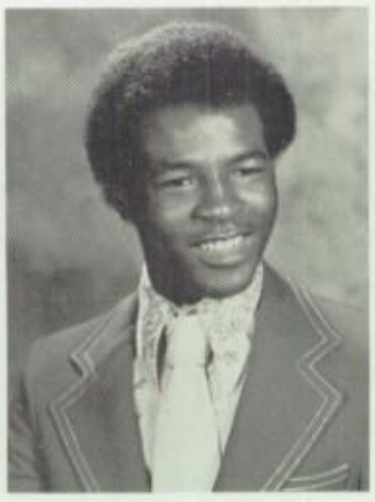

RONALD L. STARKEY
950 Franklin Street
Ambition—No Reply

KEVIN L. STARKS
110 N. Front Street
Ambition—U.S. Air Force

KEITH A. STAVER
652 Schuylkill Avenue
Ambition—Printer

RONNIE S. STEFKO
325 N. Fifth Street
Ambition—Hotel Management

DAWN V. STEVENS
1420 Museum Road
Ambition—Law
G. Var. Tenn.; Ski Club, V. Pres.

DONNA M. STEVENSON
1437 N. Tenth Street
Ambition—No Reply

LORENZO STEWART
959 Scott Street
Ambition—No Reply

HOLLY A. STONER
540 S. Nineteenth St.
Ambition—Product Illustrator

JON P. STORCH
1300 N. Thirteenth St.
Ambition—Accounting
B. Var. Socc.; B. Var. B. B.

TAMMY L. STOUDT
359 Hazel Street
Ambition—Marine Corps

LISA A. STRUBLE
727 Summit Chase Drive
Ambition—Medical Secretary

BRYAN G. STUEBNER
2331 Berkley Road
Ambition—Free Lance Photographer
March. Band

Participation in service projects, music groups, and school clubs is evidence of the school spirit which still exists after 50 years.

JUDY L. STUFFLET
1541 Moss Street
Ambition—Cosmetologist

LISA A. STUMHOFER
327 Locust Street
Ambition—Respiratory Therapist
H.R. Rep.; Sen. Exec. Comm.; Intra. Tenn.

MICHAEL A. STYK
1245 Allegheny Avenue
Ambition—No Reply

KAREN J. SWAVELY
1309 N. Thirteenth St.
Ambition—Medical Secretary

DARRYL R. SWEIGERT
742 Summit Chase Drive
Ambition—No Reply

CHRIS H. SWEIMLER
28 S. Tenth Street
Ambition—Carpenter

CHRISTOPHER F. SYMONS
918 Franklin Street
Ambition—Plumber

MARY KAY SZYMBORSKI
138 W. Windsor Street
Ambition—Computer Programmer

JAMES A. TENNEY
220 Greenwich Street
Ambition—Engineer
Hi-Y; BaBa.; B. Var. Ft. B.; B. Var. Wr.

JAMES R. TESON
425 Windsor Street
Ambition—Undecided

WILLIAM E. TETTERTON, JR.
1117 Moss Street
Ambition—Mechanic

KATHLEEN L. TEXTER
926 Windsor Street
Ambition—Chemical Technician
Arx. Picture Coor.; March. Band

BONITA M. THOMAS
221 N. Tenth Street
Ambition—Fashion Designer

DALE R. THOMAS
1151 N. Eleventh St.
Ambition—Physical Education
B. Var. Swim.

DEBRA A. THOMAS
222 N. Front Street
Ambition—Business Administrator

JAMES L. THOMAS
128 Rose Street
Ambition—Marines
BaBa.; Drama Club

ZENTA L. THOMAS
1706 Klein Avenue
Ambition—Television
Sen. Class Pres.; Y-Teens, Treas.; K. Life; G. Hock.; G. Tr.; G.A.A., V. Pres.

KENNETH L. THOMASON
726 Ritter Street
Ambition—Printer
Hi-Y; B. Var. Ft. B.; B. Var. Wr.

BARBARA M. TOBIAS
1343 Church Street
Ambition—Secretary
March. Band; Orch.; Sch. Show

KEVIN D. TOROK
1133 N. Ninth Street
Ambition—Cabinet Maker

WILLIAM C. TRAILE
449 N. Second Street
Ambition—Army

JEFFREY L. TRAIT
115 Schiller Street
Ambition—United States Marine Corps

TIMOTHY R. TRAYER
1639 Perkiomen Ave.
Ambition—Full-time Job

ROBIN A. TRUMBORE
1218 Locust Street
Ambition—Navy Nurse

AMY L. TUCCI
1302 Allegheny Avenue
Ambition—Agriculture

LEE E. ULLMAN
1726 Oak Lane
Ambition—Lawyer
B. Var. Tenn.

DEBRA A. UMBENHOWER
441 Linden Street
Ambition—Model

CHERYL A. UNDHEIM
1212 Schuylkill Avenue
Ambition—Accountant

CYNTHIA L. UNGER
1163 N. Thirteenth St.
Ambition—Cosmetologist
March. Band

BETTY A. VanHOOVE
335 Pine Street
Ambition—College

CARMEN M. VAZQUEZ
849 N. Third Street
Ambition—Bilingual Secretary

DENNIS M. WADE
836 Schuylkill Avenue
Ambition—Teacher
March. Band

VICTORIA A. WADE
1429 Perkiomen Avenue
Ambition—College
Sen. Exec. Comm.; R.Y.E.A. Officer; Arx.; G. Var. Hock.; G. Var. Tr.

ROBERT R. WAGNER
238 S. Third Street
Ambition—Undecided

SANDRA J. WAGNER
240 Reed Street
Ambition—Professional Model
Y-Teens

STEPHEN J. WAGNER
901 N. Eleventh Street
Ambition—Mechanic

KENNETH P. WALKER
1517 Fairview Street
Ambition—Navy
Hi-Y; B. Var. Ft. B.

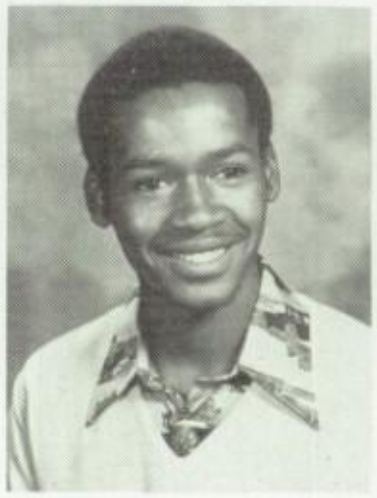

LLOYD G. WALTON
962 Scott Street
Ambition—Undecided

PATIENCE D. WALTON
962 Scott Street
Ambition—Stenographer
G. Var. Tr.

JOSEPH E. WAWRZONEK
552 S. Eighteenth Street
Ambition—Undecided
B. Var. Bkt. B.

LORI J. WEAND
1128 Mulberry Street
Ambition—Legal Secretary

DAVID M. WEBER
633 N. Thirteenth Street
Ambition—Medicine
Var. C.C.; B. Var. Tr.

PATRICK P. WEIDMAN
1030 Elm Street
Ambition—No Reply

LISA M. WEISHAMPEL
1701 Olive Street
Ambition—Occupational Therapist

ARTHUR E. WEITZEL
125 Belvedere Avenue
Ambition—Auto Mechanic

JAMES J. WERNER
1907 Holly Road
Ambition—Electrician

DARRYL R. WEYANDT
1217 Mulberry Street
Ambition—Medical Lab Technician

CHERLYNN M. WHEELER
917 Rose Street
Ambition—Computer Operator
H.R. Rep.; Adv. Phys. Ed.

LESLIE R. WHITE
538 Woodward Street
Ambition—Professional Photographer
Lib. Staff

MARCIA A. WHITE
1342 Buttonwood St.
Ambition—Business Administrator
BaBa.; G. Var. Tr.; G. Var. Bkt. B.

PEARL M. WICKEL
514 Wunder Street
Ambition—Accounting Clerk

ANDREA I. WILIKOFSKY
1933 Palm Street
Ambition—Psychologist
G.A.A.; N.H.S.; R. and B.; G. Var. Tenn.; U.N. Club

ANTOINETTE S. WILLIAMS
223 S. Sixth Street
Ambition—College

LORRAINE A. WILLIAMS
945 Scott Street
Ambition—Undecided

MADISON G. WILLIAMS
611 McClellan Street
Ambition—College
B. Var. Ft. B.

PAMELA M. WILLIAMS
1501 Gregg Avenue
Ambition—Secretary
BaBa.

RONALD D. WILLIAMS
620 N. Sixth Street
Ambition—College

DEANNA C. WILLIS
1058 N. Ninth Street
Ambition—Criminology
Sen. Exec. Comm.; G. Var. Tr.

HOWARD J. WILLMAN
124 Greenwich Street
Ambition—No Reply

PATRICIA A. WILSON
531 Tulpehocken Street
Ambition—No Reply
Y-Teens; A Cap.

JOAN L. WISE
941 N. Fourth Street
Ambition—College
Y-Teens; N.H.S.; March. Band; Orch.; Con. Band; Sch. Show Orch.

CATHY K. WISNIEWSKI
111 Newport Avenue
Ambition—Art Advertising
Ski Club

DIANE L. WOLF
1217 Greenwich Street
Ambition—Nursing
Y-Teens; G.A.A.; G. Soft B.

DEBORAH WOODS
419 Rosenthal Street
Ambition—Keypunch Operator

CARMEN D. WORKMAN
351 Schuylkill Avenue
Ambition—Undecided

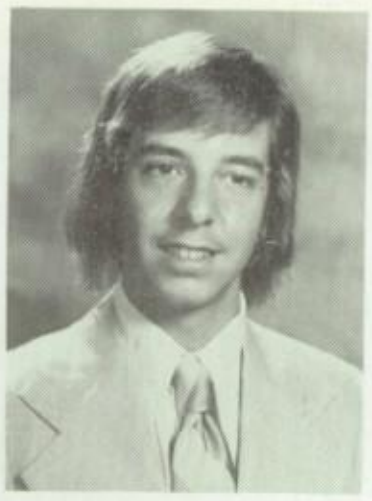

DAVID M. WOYNAROWSKI
1850 Lorraine Road
Ambition—Physician
B. Var. Tenn.

DONALD M. WRIGHT
329 Pine Street
Ambition—Food Service

KEVIN A. WRIGHT
257 W. Buttonwood St.
Ambition—College

TERRI D. WRIGHT
1010 Centre Avenue
Ambition—Hairdresser

RICHARD A. WUNDER
1515 Hill Rd., Apt. 21-A
Ambition—Art College

TAMBRA E. WUNDER
105 W. Douglass Street
Ambition—Special Ed. Teacher
St. Coun. Vo-Tech Sch.; G.A.A.

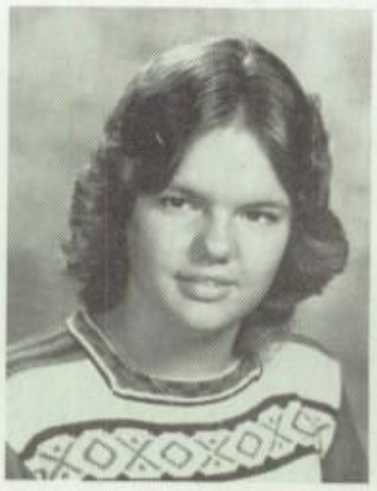

YVONNE L. WUNDER
105 W. Douglass Street
Ambition—Medical Laboratory Technician
March. Band

BRIAN YAFFEE
1045 Amity Street
Ambition—Catering Service

NICHOLAS S. YATRON
1813 Holly Road
Ambition—Medicine
St. Coun.; Deb. Club; Key Club; U.N. Club; Sch. Show

DENISE A. YEAGER
304 Summit Avenue
Ambition—Management

LORI A. YENSER
1329 N. Eleventh Street
Ambition—Secretarial Work

CHERYL L. YETTO
721 N. Second Street
Ambition—Fashion Merchandising

JOHN R. YETZER
335-A Linden Street
Ambition—Press Operator

KIM P. YIENGST
850 Locust Street
Ambition—Display Work

KRISTEN C. YIENGST
913 Weiser Street
Ambition—College
Arx. Edit. in Chief; N.H.S.; C.S.C., Secy.; Y-Teens; Q. and S.

KAREN L. YODER
829 N. Twelfth Street
Ambition—Nursing
Sen. Exec. Comm.; Sch. Show; Mad. Ens.

CHRISTINE L. YOST
1318 Linden Street
Ambition—No Reply

JEFFREY P. YOUNG
422 S. Seventeenth St.
Ambition—Musician

TODD S. YOUNG
742 N. Thirteenth St.
Ambition—Navy

MITCHELL YOUNGERMAN
1429 N. Thirteenth St.
Ambition—Lawyer
Key Club, Pres.; St. Coun.; Sch. Show

BONNIE A. YOURKAVITCH
429 N. Eleventh Street
Ambition—Mathematics

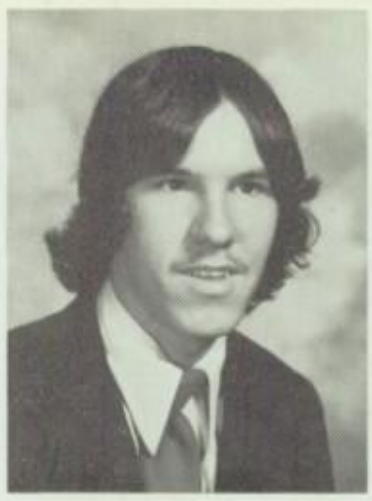

KEITH A. YOUST
922 N. Eighth Street
Ambition—No Reply

DEBRA J. YRIGOYEN
1401 N. Thirteenth St.
Ambition—Accounting

MARK E. ZALEGOWSKI
116 S. Ninth Street
Ambition—Toolmaker

CYNTHIA M. ZAORSKI
1224 Greenwich Street
Ambition—Licensed Practical Nurse
Y-Teens

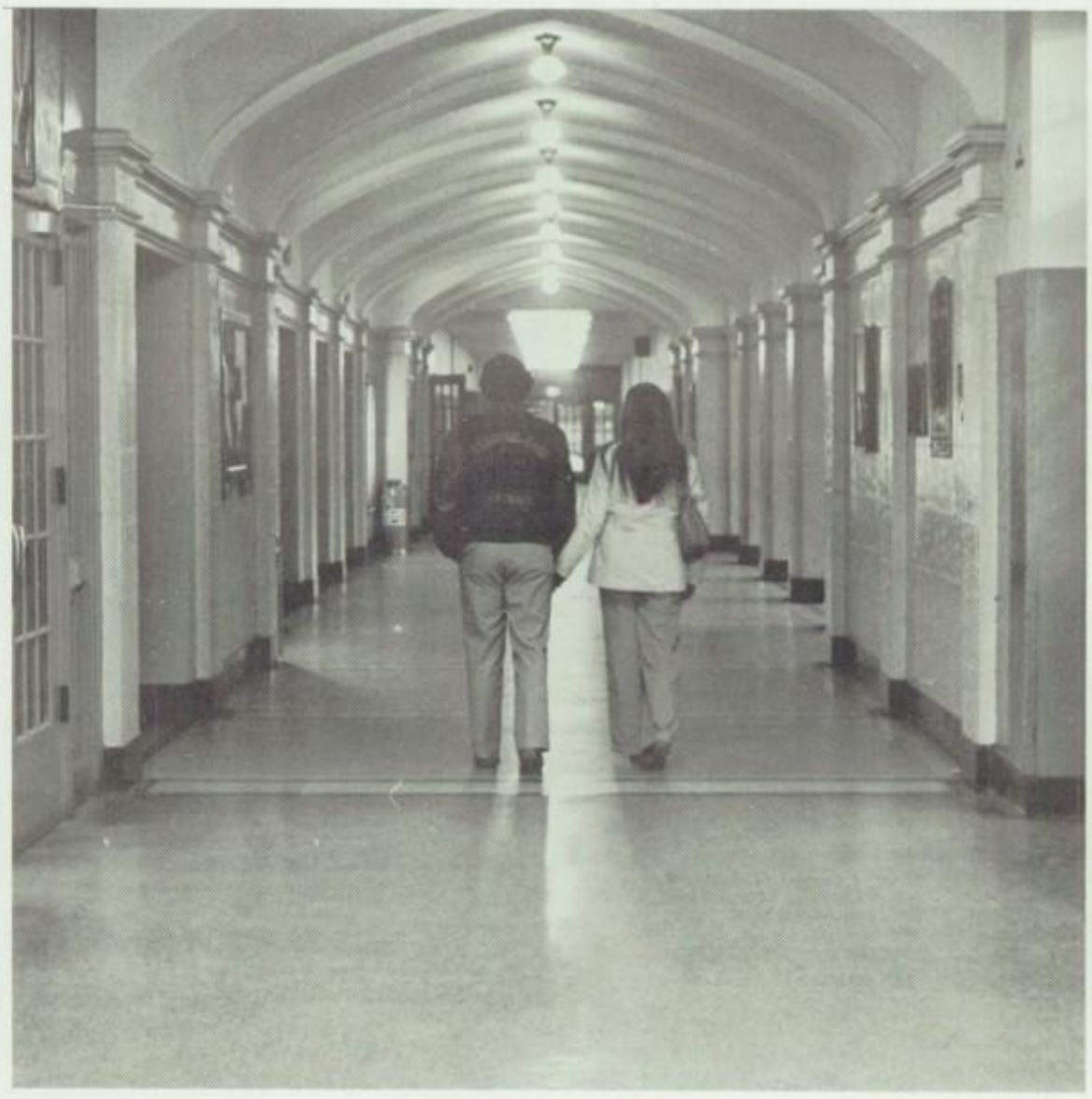

FELICIA A. ZAORSKI
1604 Perkiomen Avenue
Ambition—Cosmetologist

JOHN L. ZAWASKI
615 Crescent Avenue
Ambition—Draftsman

Our leaving Reading High School commemorates the end of its first 50 years and the beginning of the next.

MICHELLE A. ZERBE
1042 Scott Street
Ambition—Secretary
Off. Mes.

STEPHANIE J. ZIATS
529 N. Eighth Street
Ambition—No Reply

PATRICIA A. ZIELINSKI
2036 Kutztown Road
Ambition—Receptionist

DONNA L. ZIMMERMAN
520 E. Wyomissing Blvd.
Ambition—Keypunch Operator

THOMAS C. ZOGAS
2015 Steuben Road
Ambition—Lawyer
March. Band; Chess Club

JENNIFER J. ZWEIZIG
804 Margaret Street
Ambition—Model
Ski Club; G.A.A.; Arx.; Sen. Exec. Comm.; G. Tenn.; G. Var. Swim.

Graduates
Not Photographed
Class of 1977

HECTOR M. ACEVEDO
325 Pear Street
Ambition—Auto Mechanic

BRIAN J. ASSETTO
515 Fern Avenue
Ambition—Mechanical Engineer

LAWRENCE A. AYALA
353 N. Tenth Street
Ambition—Trowel Trades

CARL S. BAKER
931 Liggett Avenue
Ambition—Printer

CAROLINE J. BLACKMAN
15 S. Third Street
Ambition—No Reply

RICARDO J. BLANCO
1316 Hampden Blvd.
Ambition—College
B. Var. Bkt. B.

MICHAEL T. BUBBENMOYER
1110 Pershing Blvd.
Ambition—Rock Musician

MORRIS BUCHANON
344 Moss Street
Ambition—Undecided

FRED D. DAVIS
419 Maple Street
Ambition—No Reply

KAREN E. DENGLER
425 S. Fifteenth Street
Ambition—No Reply

JON M. DETWEILER
928 Madison Avenue
Ambition—Forestry

JOEL W. EMIG
550 S. Eighteenth Street
Ambition—Undecided

DEAN G. FAULKNER
224 S. Fourth Street
Ambition—No Reply

ALVIN R. FLYNN
702 N. Sixth Street
Ambition—No Reply

CARMEN GALBAN
1202 Avenue D
Ambition—Undecided

NICHOLAS R. GATTO
342 Pearl Street
Ambition—Auto Mechanic

CHRISTOPHER S. GUIDO
624 Lancaster Avenue
Ambition—No Reply

GILBERT K. HIGGINS
420 N. Ninth Street
Ambition—Auto Mechanic

JOYCE L. HILLEGAS
1002 Pershing Blvd.
Ambition—No Reply

RICHARD HOGEY
1010 Centre Avenue
Ambition—No Reply

ROBIN S. JACKSON
123½ S. Sixth Street
Ambition—No Reply

EDWARDO JIMENEZ
320 N. Second Street
Ambition—Mechanic

KAREN C. KAMA
35 Orange Street
Ambition—No Reply

DAVID A. KELLY
901 Liggett Avenue
Ambition—Musician

GARY L. KLINE
325 S. Third Street
Ambition—Undecided

CELESTE LAW
1010 Centre Avenue
Ambition—No Reply

MICHAEL J. LEBO
1240 Eckert Avenue
Ambition—Space Flight

ALBERT L. LITTLE
428 Buttonwood Street
Ambition—No Reply

SHEILA Y. LONDON
205 W. Green Street
Ambition—No Reply

KENNETH M. LONG, JR.
546 Mulberry Street
Ambition—Electronics

JAMIE H. LORAH
1305 Hampden Blvd.
Ambition—Professional Baseball
Var. Sports

YVONNE LOTT
113 Douglass Street
Ambition—Undecided

ALBERTO S. MARTINEZ
43 S. Ninth Street
Ambition—No Reply

THOMAS MASLAR
311 Pearl Street
Ambition—No Reply

THOMAS MILANEK
41 Arlington Street
Ambition—Business

BRUCE A. MILLARD
767 N. Eighth Street
Ambition—Occupation

CINDY L. OAKLEY
922 Robeson Street
Ambition—Undecided

JAMES D. PROFICE
903 Liggett Avenue
Ambition—No Reply

MARK J. RADOMSKI
160 Clymer Street
Ambition—No Reply

ANA ROSARIO
602 N. Ninth Street
Ambition—No Reply

JAY B. ROTH
300 Lackawanna Street
Ambition—Undecided

JEFFREY C. SCOTT
433 Tulpehocken Street
Ambition—No Reply

KEITH SCOTT
433 Tulpehocken Street
Ambition—No Reply

ELI SINYAK
935 Oley Street
Ambition—No Reply

EDWARD R. SKIPPER
836 N. Tenth Street
Ambition—Auto Mechanic

ALTON J. SMITH
448 Spring Garden St.
Ambition—Baseball Player

ROBERT SOTO
229 S. Fourth Street
Ambition—College

LEON B. SPEAS
916 Scott Street
Ambition—Marketing

RONALD M. STOVER
646 S. Nineteenth Street
Ambition—No Reply

TAN MINH TA
120 Pear Street
Ambition—Computer Technician

ROBERT D. THOMAS
1036 N. Sixth Street
Ambition—No Reply

VICKIE L. WAID
1033 Pershing Blvd.
Ambition—Undecided

BRIAN A. WEILER
800 Schuylkill Avenue
Ambition—Undecided

CHERYL D. WILLIAMS
355 W. Greenwich Street
Ambition—Medical Secretary

RICKY L. WILLIAMS
1024 Pershing Blvd.
Ambition—Mason
B. Var. Tr.; B. Var. Wr.

westtownprinting

In Memoriam

DEBORAH JEAN HILL
Born on June 21, 1959
Passed away on November 10, 1975

BRIAN GENE BULLER
Born on November 28, 1959
Passed away on February 23, 1976

"BREEZE"
He was a brother like no other one
We had good times and a whole lot of fun
He was so sweet, loving, and giving
He showed me what it meant to be living.
Cathy Buller
Sister

Nine Seniors Earn National Merit Scholarship Recognition

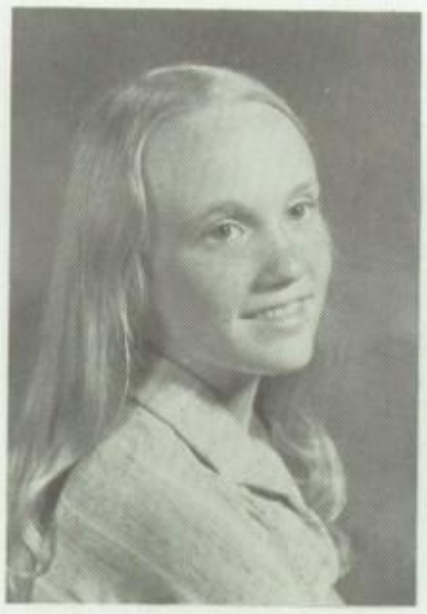

Beth L. Bartmann
Finalist

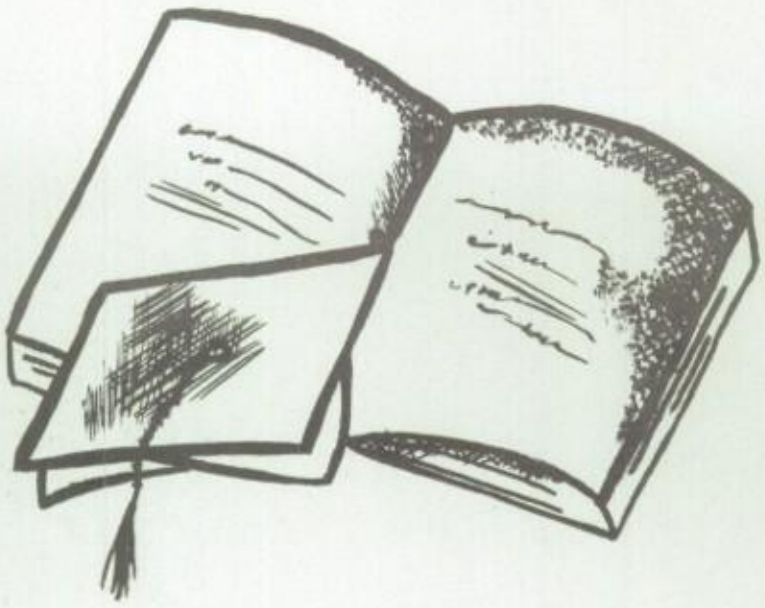

Susan H. Berger
Finalist

Alison M. Paine
Commended Scholar

Christopher J. Hoh
Commended Scholar

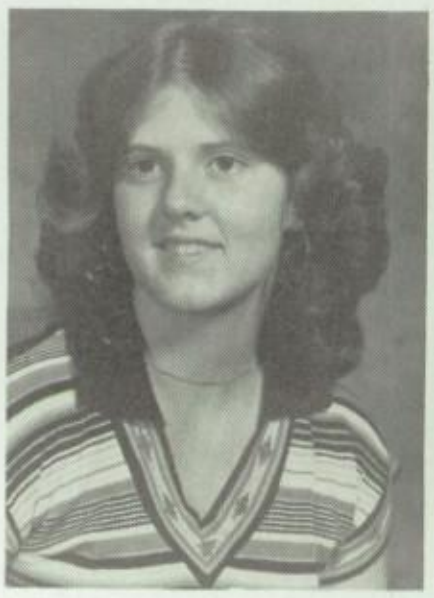

Kimberly L. Graffius
Commended Scholar

Shelley A. Gardner
Commended Scholar

David W. Melot
Commended Scholar

Bonnie A. Yourkavitch
Commended Scholar

Karen A. Grim
Commended Scholar

Senior Class Membership in National Honor Society Numbers 112 Students

*Judith A. Allen
**Joanne Anton
*Abigail T. Ayala
**Aileen G. Barskey
*Beth L. Bartmann
**Wayne A. Bearstler
*Janet L. Bellman
*Susan H. Berger
*Santina M. Bolig
*Debbie L. Bortz
*Jennifer A. Bosold
**Melanie A. Bowman
**Therese M. Bowman
**Emily E. Bretz
**Pamela T. Bush
**Martin D. Canouse
**Aris J. Carpousis
**Alan R. Claytor
**Sharon A. Cleres
*Christopher F. Correnti
*Sheila Crafton
**Loida Cruz
**Marianthe Dalaveris
**Tracy L. Downs
*Denise M. Dunsky
*Kerry M. Eberly
**Bret A. Feinauer
**Michael J. Floriani
*Sandi Gantz
*Shelley Gardner
**Donald F. Glass
**Jon A. Goldberg
*Kimberly L. Graffius
**Patricia C. Greth
*Karen A. Grim
**Karl D. Guldner
**Joseph A. Hammer
**Debra A. Hartman
**Jeffrey M. Hidalgo
**Janet B. Himmelreich
**Pamela J. Hoffmann
**Randy C. Hoffman
*Christopher Hoh
**Douglas R. Holder
**Lisa L. Houck
**Juanita L. Ingram
**Linda A. Intelisano
**Melissa B. Kaufold
**Lisa A. Keim
**Donald L. Kerns
*Lori A. Kershner
**Glen W. Killian
*Terry A. Knox
**Alexandros A. Kovras
**Mark D. Lachman
**Lisa M. Latchford
**Kelly L. Laurence
**Emmett M. Lien
**Shari L. Lloyd
**George M. Manning
*Alfredo J. Marchio
**Debra J. Martin
**Kevin J. P. Melcher
**David W. Melot
*Margaret A. Meyers
**Susan I. Mogel
*Darilyn V. Moyer
**Peter E. Mullenberg
**Lori J. Murray
**Alison M. Paine
**Donna M. Parenti
**Coleen M. Pfleger
**R. Scott Rambo, Jr.
**Jayne E. Richards
**Aileen L. Ripple
**Sharon M. Salvi
**William R. Sanders
**Diane E. Schafer
**Cindy L. Scherl
**Monique L. Shenk
**Marcia A. Smith
*Victoria A. Smith
*James R. Smither
**Linda S. Snader
**Sandra L. Spangler
**Patricia L. Stafford
**Jon P. Storch
**Lisa A. Stumhofer
**Zenta L. Thomas
**Barbara M. Tobias
**Lee E. Ullman
**Victoria A. Wade
**Lori J. Weand
*David M. Weber
*Andrea I. Wilikofsky
*Joan L. Wise
**David M. Woynarowski
**Nicholas S. Yatron
*Kristen C. Yiengst
**Karen L. Yoder
**Mitchell Youngerman
**Debra J. Yrigoyen

*Inducted - 1976
**Inducted - 1977

Literary Achievement Recognized Through Special Awards

Winners in the Twentieth Annual Robert S. Birch Speaking Contest held in the Knight Life television Studio on April 14, 1977 were Mitchell Youngerman, Christopher Hoh, and Kevin Melcher.
Mitchell Youngerman, second place; Christopher Hoh, first place; Kevin Melcher, third place

For her outstanding service as editor-in-chief of the Arxalma yearbook staff, Kristen Yiengst received a literary award for excellence from the Quill and Scroll Society, an international honorary organization for high school journalists.

Senior Achievements

Through competition, Santina Bolig earned the title of Berks County Junior Miss at Schuylkill Valley High School on October 2, 1976. Later, she participated in the state pageant at Muhlenberg High School on November 26, and 27, 1976.

Instrumentalists selected to perform in the Eastern District Orchestra at Emmaus High School on January 13, 14, 15, 1977 were seniors John Allison on violin and Christopher Correnti on string bass.

Six seniors were granted the Purdue University All-American status for outstanding musical dedication and service as a result of the recommendation given by Mr. Hiram D. Hoch, R.H.S. band director.
ROW 1—Bret Feinauer, Sharon Salvi; ROW 2—Scott Hole, Emily Bretz, Joan Wise, Kerry Eberly

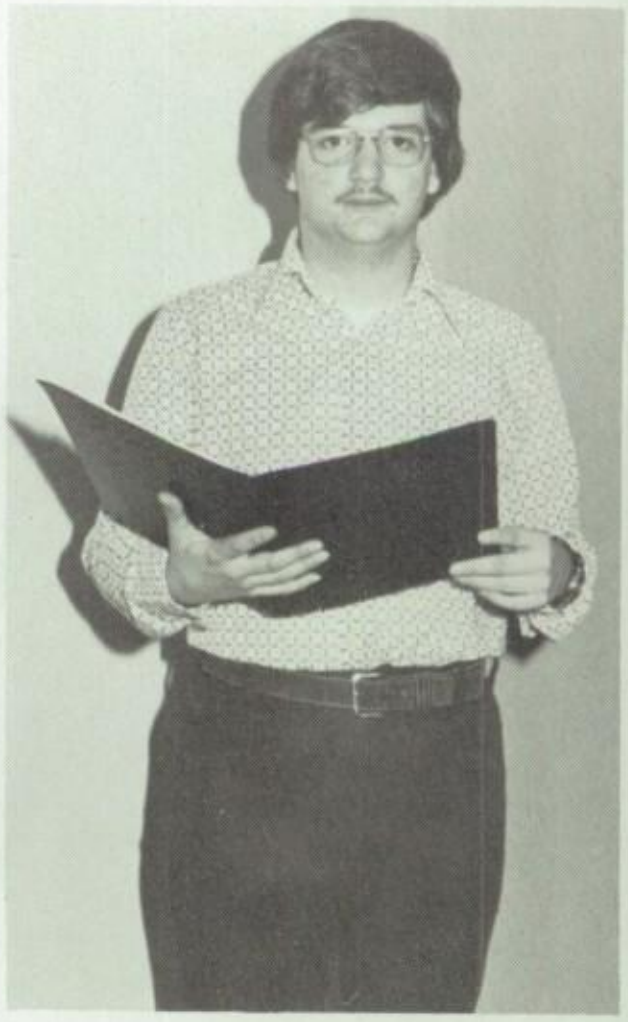

Senior Mark Lash represented Reading High School in the Eastern District Chorus at Nazareth High School on January 27, 28, 29, 1977.

Senior Achievements

Winners in the art contest sponsored by the Women's Civic Club of Reading were James Corbit and Kirk Figard.
James Corbit, first place; Kirk Figard, third place; ABSENT—Beth Fritz, second place

Emily Bretz was selected for the United States Collegiate Wind Band which will take a three week tour of Europe.

At the Reading-Muhlenberg Area Vocational-Technical School, Michele Marnelli and Beverly Martin received cosmetology awards for their fine hair-styling skills.
Michele Marnelli, second place; Beverly Martin, third place

Displaying the outfits which earned Castle ladies high awards in the Women's Civic Club Sewing Contest are Sandra Spangler, Melanie Bowman, and Beth Fritz.
Sandra Spangler, second place; Melanie Bowman, third place; Beth Fritz, first place

Two Reading High School seniors captured top honors in the Reading Exchange Club Art Contest.
Sammy Knerr, third place; Robert Bulles, second place

Busiest

Kristen Yiengst
Christopher Hoh

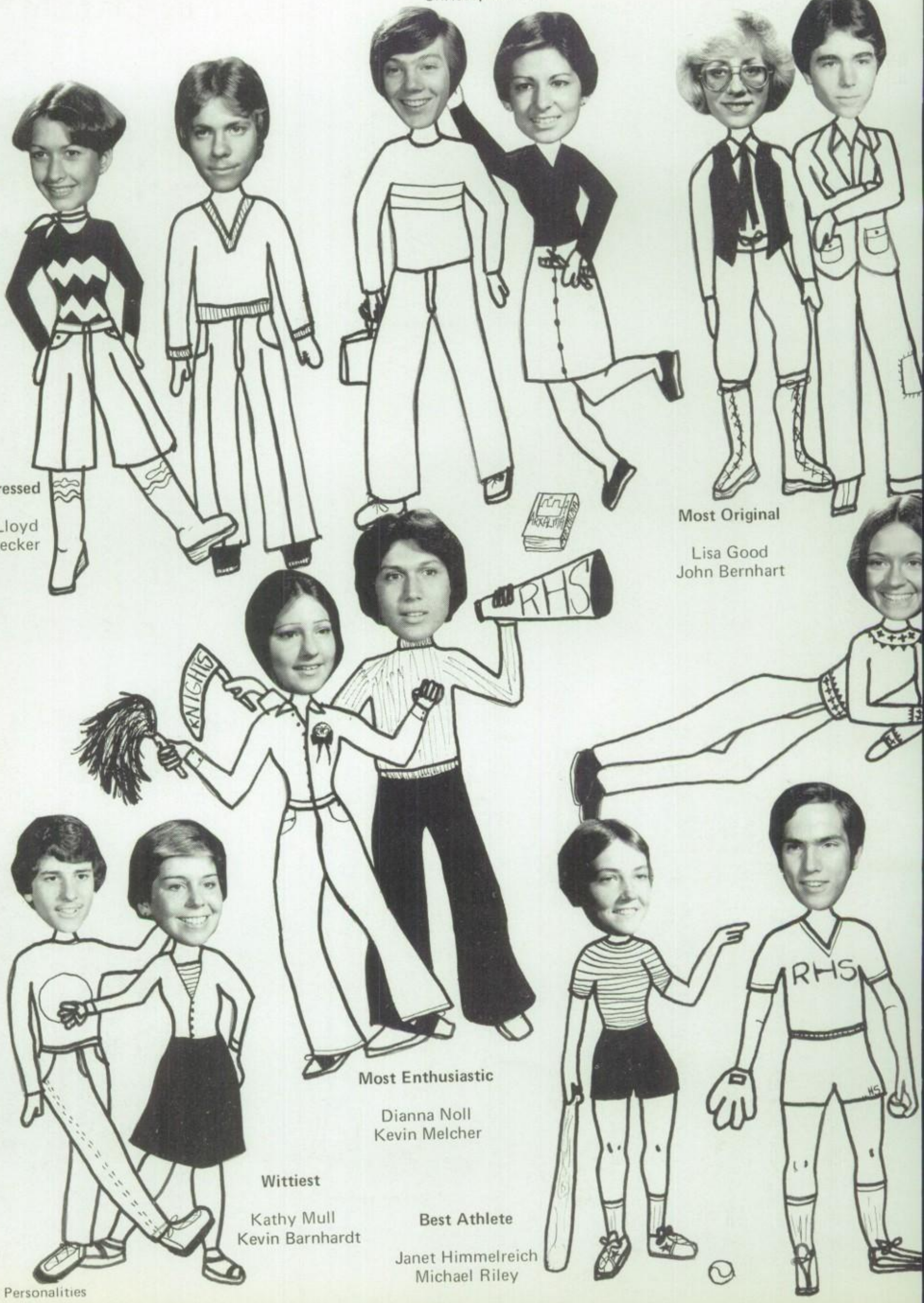

Best Dressed

Shari Lloyd
Greg Becker

Most Original

Lisa Good
John Bernhart

Most Enthusiastic

Dianna Noll
Kevin Melcher

Wittiest

Kathy Mull
Kevin Barnhardt

Best Athlete

Janet Himmelreich
Michael Riley

Senior Personality Poll Sponsored by Class of "77"

Quietest

Jayne Richards
Anthony Lubas

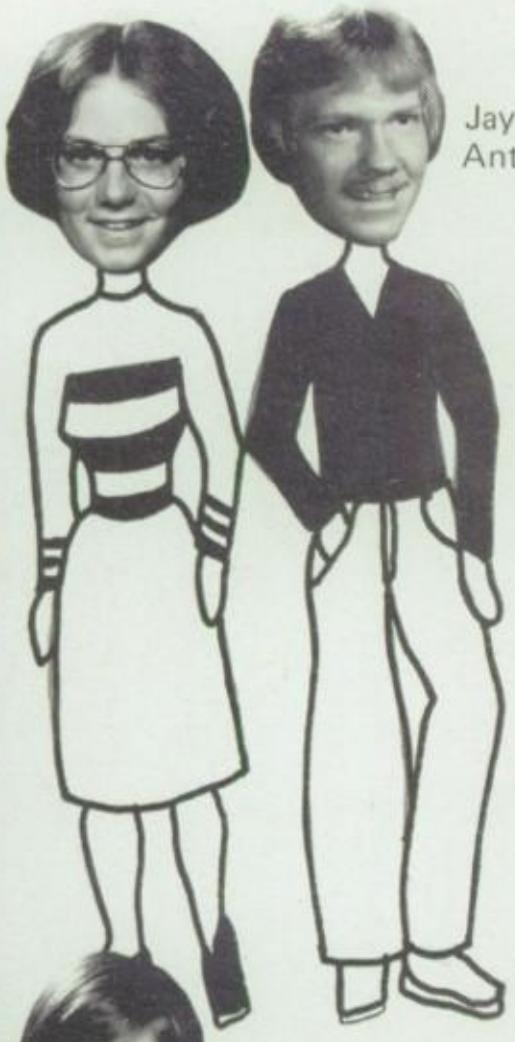

Most Likely to Succeed

Zenta Thomas
Mitchell Youngerman

Best All Around

Marianthe Dalaveris
Allen Moyer

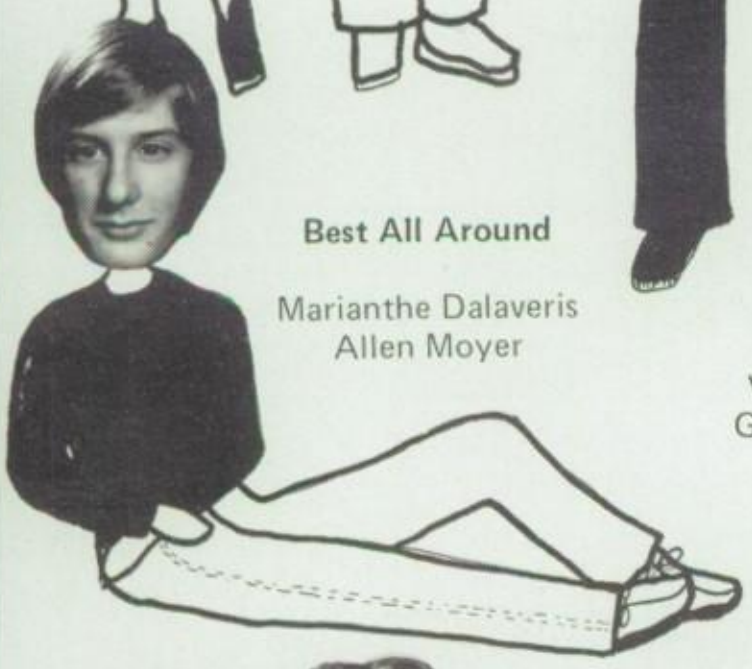

Friendliest

Victoria Smith
George Manning

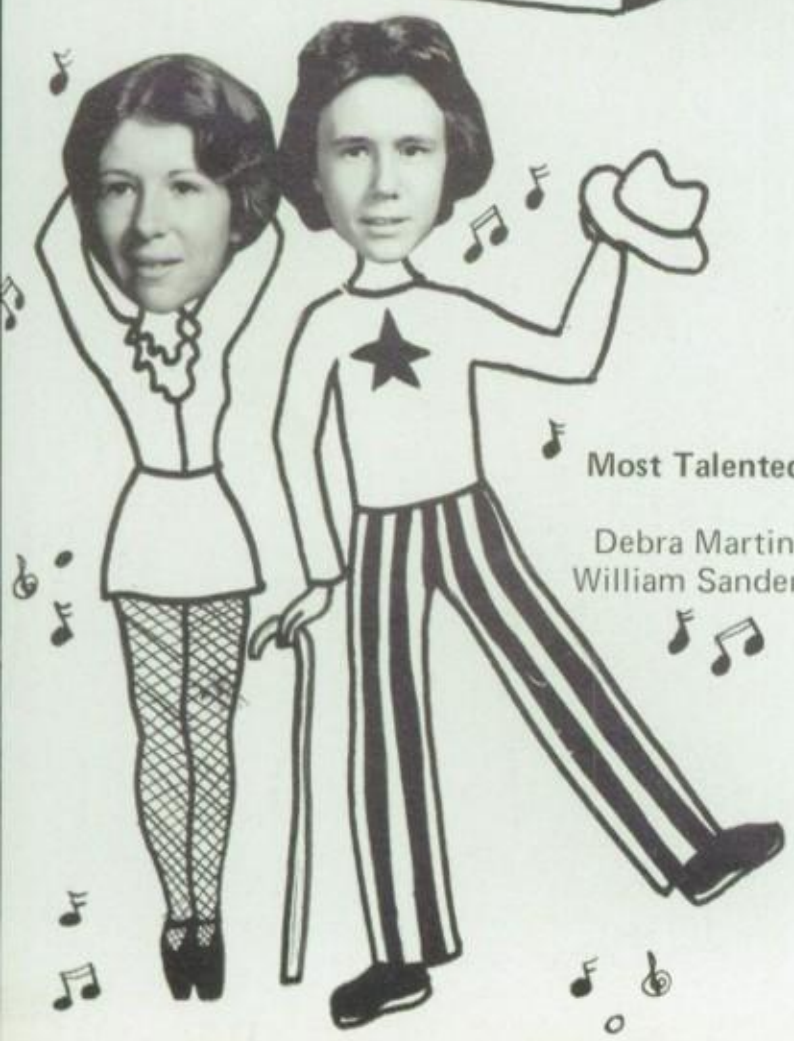

Most Talented

Debra Martin
William Sanders

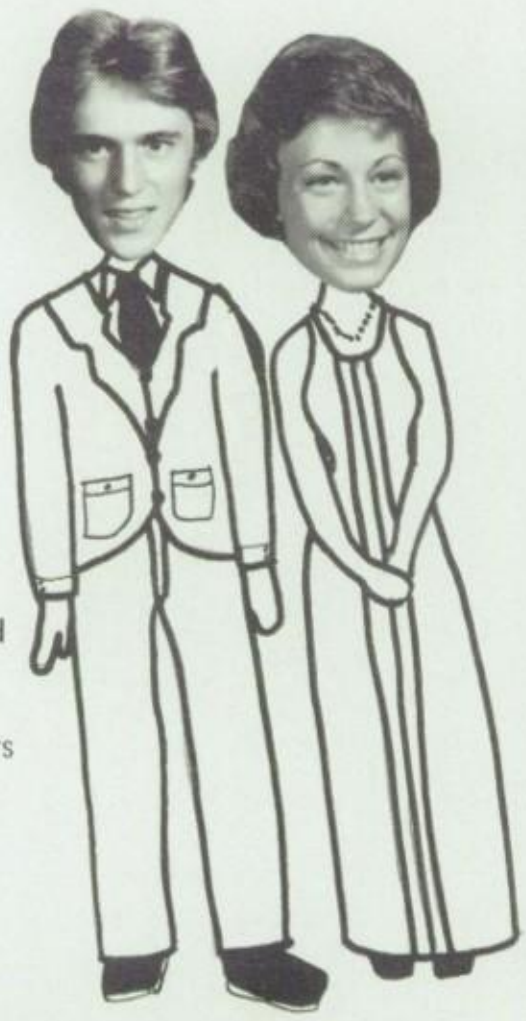

Most Attractive

Santina Bolig
Tod Sizemore

Smartest

Andrea Wilikofsky
James Smither

Seniors 'Let Loose' at Party Night

Decorating was only the beginning!

On January 22, 1977, the Old Boys' Gym exploded with excitement as the seniors re-created a night of the fifties. They revealed some of their craziest emotions during an action-packed and fun-filled evening of dance and games.

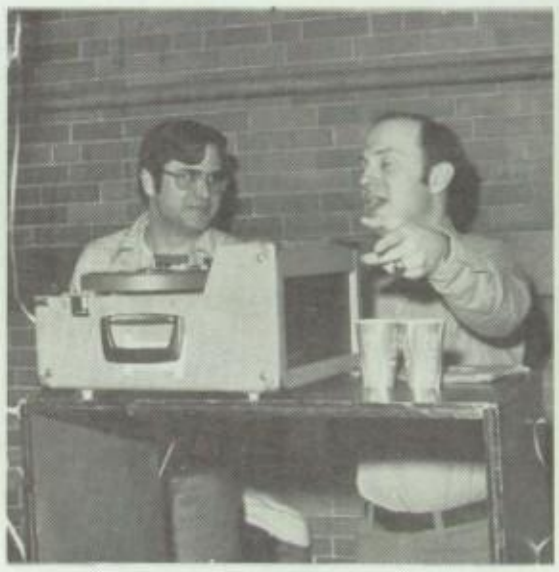

With these favorites of the fifties, they'll sure be rockin' tonight!

Sit back, relax, and enjoy!

Let's hop in and join the fun!

Excitement Bursts Forth in Games

Ready . . .

On your mark . . .

Get set . . .

Go–o–o!

The thrill of victory . .

I can't believe I ate the whole thing!

. . . the agony of defeat!

Heave . . .

No cheating now!

As the Night Rolls On. . .

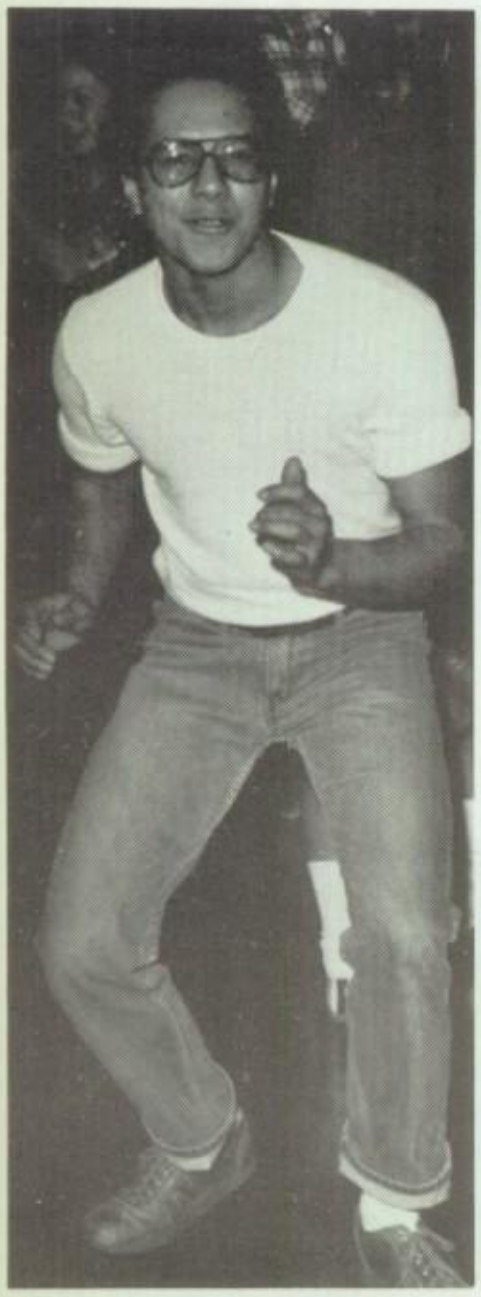

Cool, man, cool!

Daddy took their T-Birds away!

Ace jitterbuggers!

Hava - nagila . . .

Just plain old horsin' around!

. . . Ho-o-o!

All's Well That Ends Well

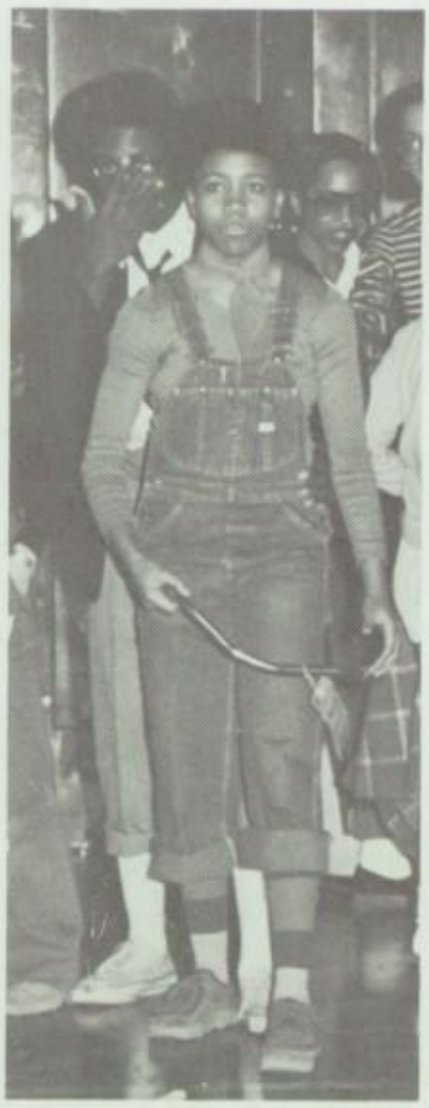

Where's the rest of your car, Toots?

Dancin' the night away!

Put your head on my shoulder

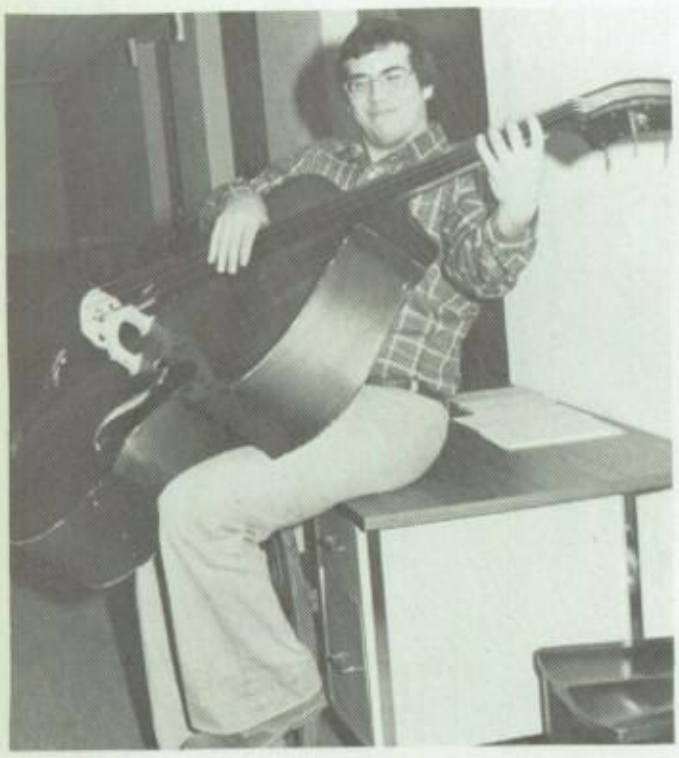

I got rhythm . . . I got rhythm!

He's got the spirit!

Oh, my aching . . .

Unguarded Moments Reveal Senior Humor

Can't get enough!

And the band plays on!!!

That's the truth, blaggh!

But - there's no more left!

It's only butter ...!

Kiss me, you fool!

Precious Memories Will Continue to Enchant Seniors...

Senior Prom
"Golden Memories"
Abraham Lincoln Motor Inn
on
Friday, June 10, 1977
from
7:00 P.M. to 12:00 Midnight
Music by
Act II
featuring
Toni Lynne
and
Sam Marabella Orchestra

Post Prom Party
Hiester's Bowling Lanes
on
Saturday, June 11, 1977
from
12:00 Midnight to 6:00 A.M.
sponsored by
Reading High School Band Aides

...After They Experience the Last Moments...

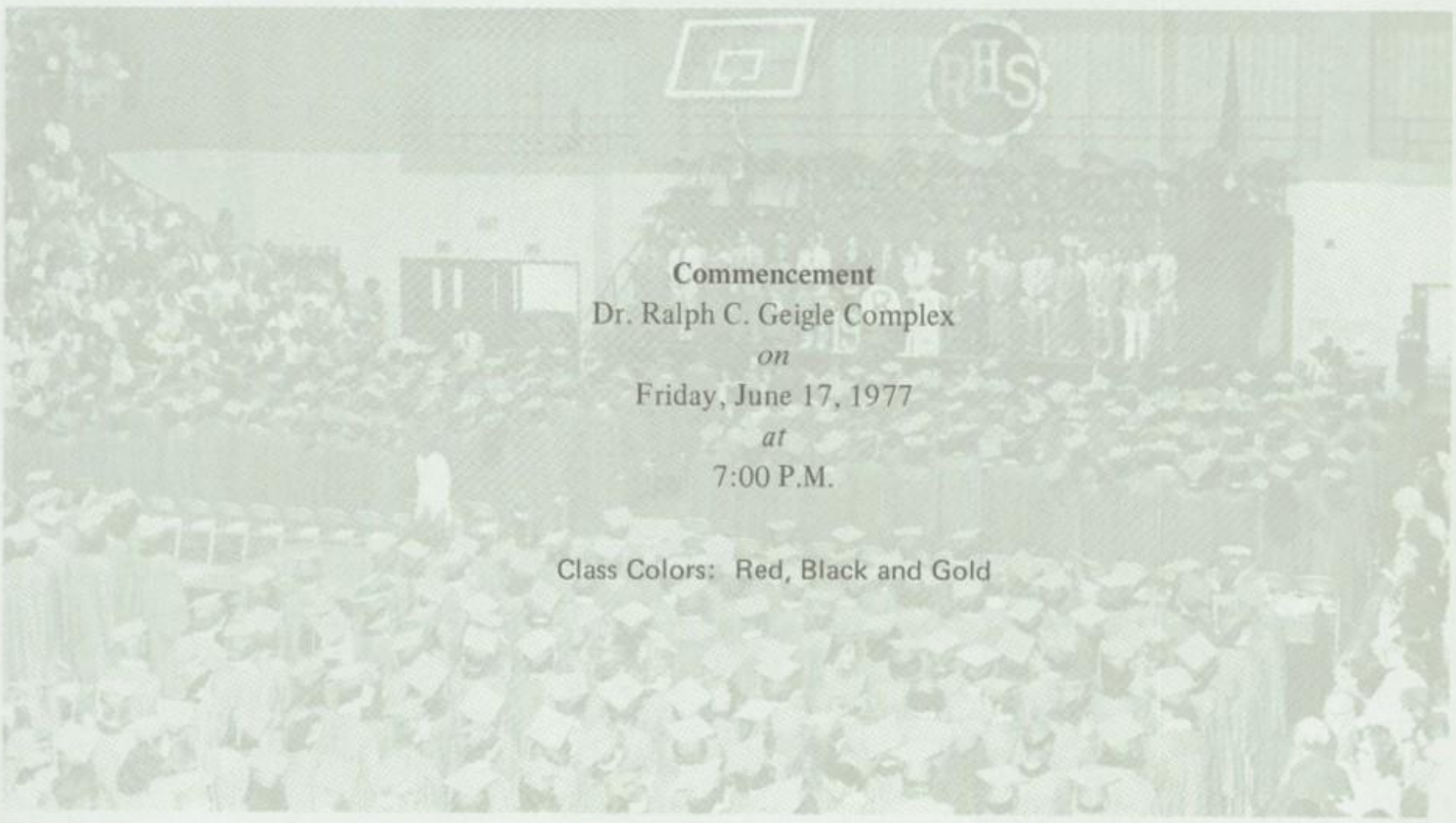

Commencement
Dr. Ralph C. Geigle Complex
on
Friday, June 17, 1977
at
7:00 P.M.

Class Colors: Red, Black and Gold

...of the Golden Anniversary Year

A

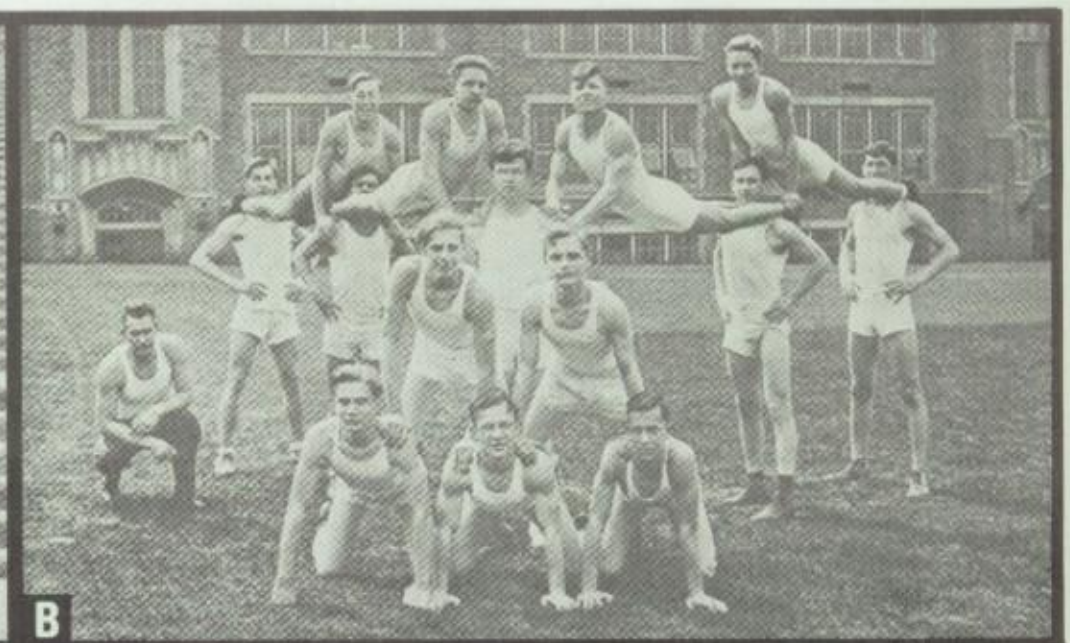

B

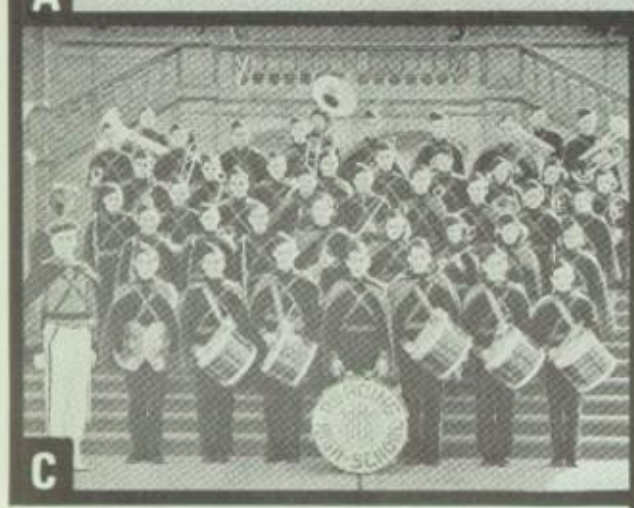

C

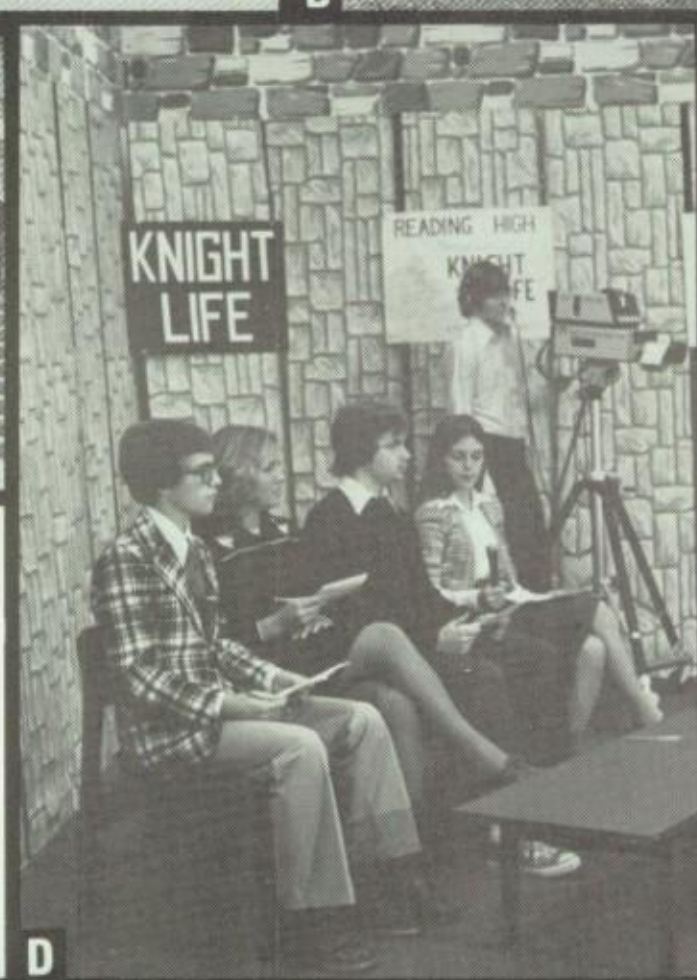

D

E

F

G

A

1927 - 1929

B

1929 - 1936

C

1936 - 1944

D

1974 -

E

1944 - 1955

F

1955 - 1960

G

1960 - 1974

ACTIVITIES

Staff Creativity Flourishes

ORGANIZATIONS

Editorial Staff

Mr. Bertolet M. Bossler
Editorial and Business Advisor

Kristen Yiengst
Editor-in-Chief

Cindy Scherl
Associate Editor

Kathleen Texter
Picture Coordinator

Kathleen Bailey
Senior Coordinator

Diane Miller
Production Coordinator

Sandra Gilbert
Managing Coordinator

Kevin Melcher
Managing Coordinator

As you walk through the hall, a candid glimpse into Room 121 usually reveals students hard at work on the yearbook.
STANDING—Cindy Scherl, associate editor; SEATED—Sandra Gilbert, staff member

Kirk Ashton Wentzel
Organizations

Santina Bolig
Organizations

Francesca Bianca
Organizations

Michele Marello
Organizations

Jolynne Speece
Organizations

Victoria Smith
Seniors

Carol Traczuk
Seniors

Dianna Noll
Seniors

Victoria Wade
Girls' Sports

Patricia Greth
Girls' Sports

Christopher Correnti
Boys' Sports

Kathy Reider
Boys' Sports

Robin Eckroth
Boys' Sports

in Preparing the Arxalma

Kathy Schwartz
Faculty

Rayanne Denton
Faculty

Jack Persky
Faculty

Christopher Wade
Castle Life

Zenta Thomas
Castle Life

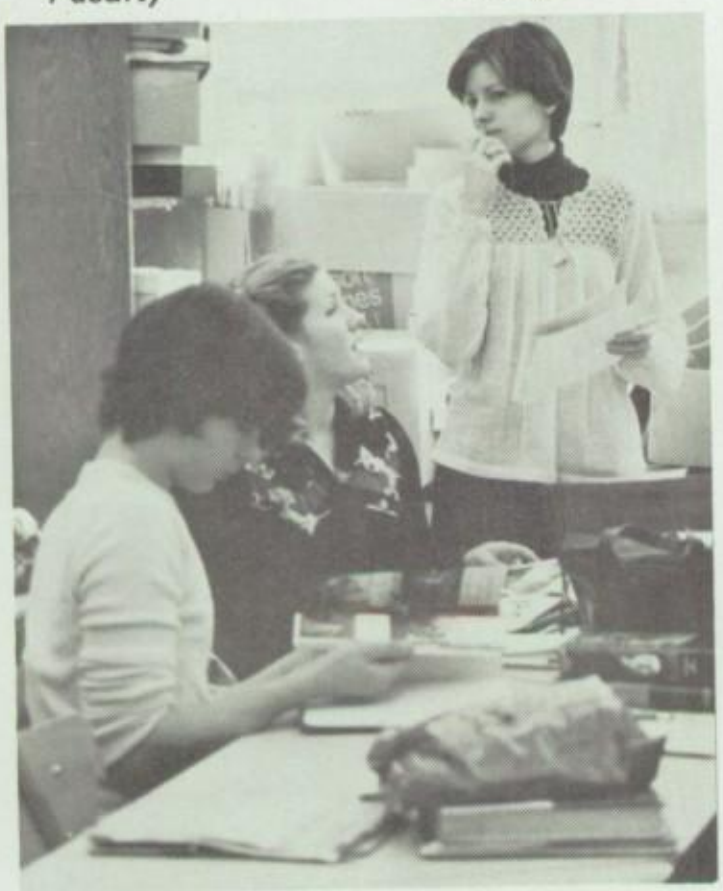

Kristen Yiengst, editor-in-chief, offers a staff member a bit of advice concerning the completion of a page.
Jack Persky, staff member; Zenta Thomas, staff member; Kristen Yiengst, editor-in-chief

Lori Mauger
Castle Life

Cindy-Lee McGuire
Business

Pamela Schutter
Business

Kathy Schaeffer
Typist

Patti Maier
Typist

Melanie Garner
Typist

Faye Gagliano
Typist

Margaret Flowers
Typist

Art Staff

Miss Kathleen L. Reilly
Art Advisor

Patti Ruppert
Art

Beth Fritz
Art

Cynde Rahn
Art

Kellie Christman
Art

Charlotte Watt
Art

Dawn Weller
Art

Jennifer Zweizig
Art

Not Photographed
Herman Price
Art

Popular School Newspaper Completes Seventy-Ninth Year

Advisors brief staff members on procedures to follow in the production of the Red and Black.
ROW 1—David Klippel, Jeffery Sallade, Linda Texter, Michele Randazzo, Melissa Kaufold, Lori Snyder, Andrea Wilikofsky, Shelley Gardner, Mr. James C. Wardrop, co-sponsor; Mr. Samuel T. Frankhouser, co-sponsor; ROW 2—Sandra VanBuskirk, Jon Goldberg; ABSENT-Alison Paine, Richard Eckroth, Lenore Hanley, Mitchell Youngerman, Ann Koller, Jeffery Yoder, Charles Yrigoyen, Scott Goodman, Alima Ali, Randy C. Hoffman

Planning

Reporting

Typing

Staff Heads

Editor-in-Chief . . . . . Shelley Gardner
News Co-Editor. . . . . Alison Paine
News Co-Editor. . . . . Andrea Wilikofsky
Feature Editor . . . . . Lori Snyder
Sports Editor . . . . . Richard Eckroth
Business Manager. . . . . Jon Goldberg

Advisors—Mr. Samuel T. Frankhouser
Mr. James C. Wardrop

Red and Black has the distinction of being one of the oldest school publications in the Commonwealth of Pennsylvania. In fact, it has kept people well informed of school happenings for a period of seventy-nine years, fifty of which have been at Reading High School.

Development of the Red and Black to its format of today started in 1858 with a publication known as *The Album.* Later, in 1860, *The Piper* and *The Blower* came into existence. Both lasted a very short time. Through 1876-1877 *The Amateur Press* was produced, then came *The Grand Old Publication* more popularly referred to as the *G. O. P.* in November 1897. Eventually, in 1898, *The Red and Black* emerged as the school's first official newspaper as we know it.

Today, the school's newspaper, although smaller, still contains interesting news items, sports reviews, feature articles, and editorials.

Over a period of years, the Red and Black has earned a number of first and second place awards from both the Columbia Scholastic Press Association and the Pennsylvania School Press Association.

One little known fact of interest is that according to *The Academy...To Castle* publication of 1951, the Reading High School seal was adapted from a 1906 Red and Black cover design.

Make-Up

Printing

Distribution

Challenging Project Answers School Need

Council officers have much to smile about after a rewarding and successful year.
SEATED—William Sanders, president; Ann Calvaresi, vice-president; STANDING—Kelly Flannery, secretary; Debra Martin, treasurer

Sponsor—Mr. Rodger N. Mory

Serving as the liaison unit between the student body and the administration was a group known as the Student Council. This body, which formed the first council homeroom in the school's history, consisted of thirty students, each grade being represented by ten elected members.

One of the groups major projects this year was the preparation of student identification cards. Costs and operation of the various machines used for this activity constituted a combined effort of this and other school organizations.

Highlighting the activities for the year was the hosting of the District Thirteen convention at the high school on April 25, 1977 in which a total of two hundred and twenty students from twenty-seven Berks and Schuylkill county schools attended. Kenneth Marks, Executive Secretary of the Pennsylvania Association of Student Councils, was the guest speaker.

Mitchell Youngerman, student council representative to the Board of Education, explains the school board procedures to his alternate Ann Calvaresi.
Ann Calvaresi, alternate; Mitchell Youngerman, representative

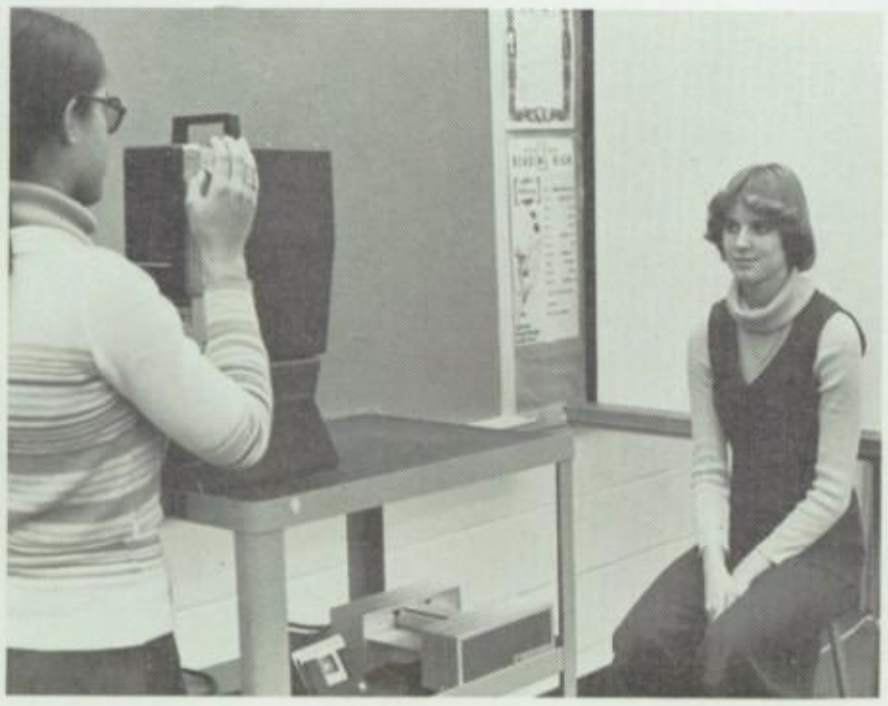

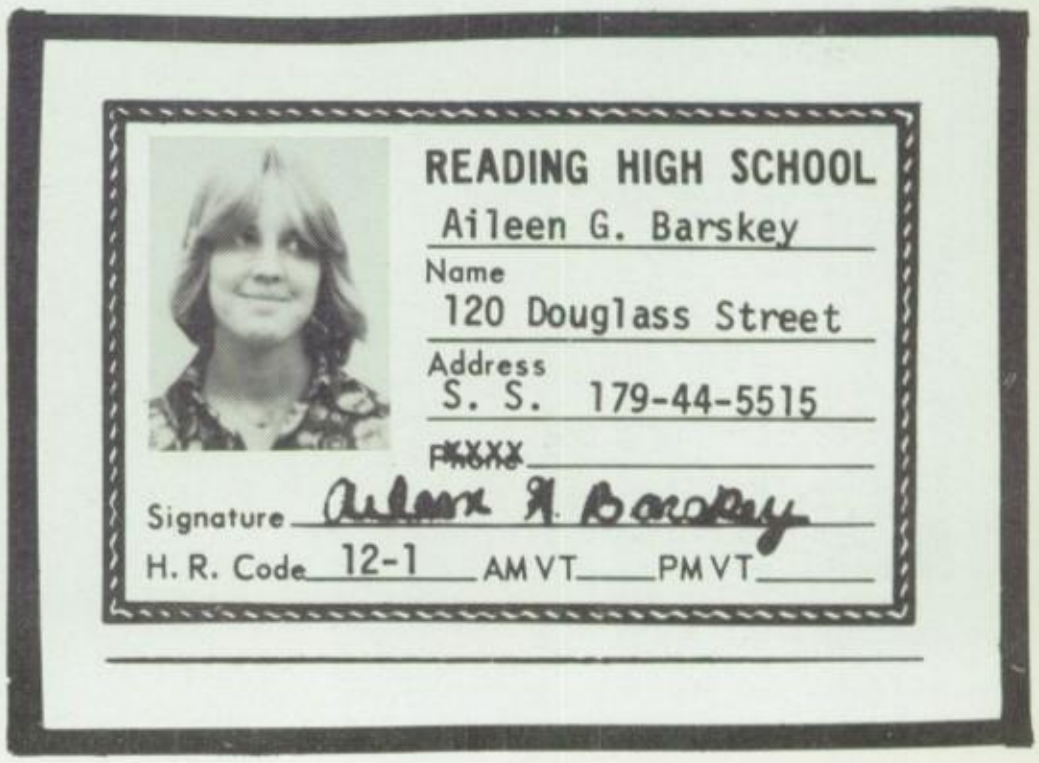

Great time and effort were spent in preparing approximately three thousand identification cards.
AT CAMERA—Loida Cruz; SEATED—Aileen Barskey

Unique Program
Provides Comprehensive Background for Trainees

Seventy seniors participated in this unique physical education elective.
ROW 1—Mrs. Madeline C. Amoroso, co-sponsor; Jennifer Zweizig, Sandra Schlessman, Patricia Greth, Valarie Jackson, Elizabeth Epler, Vickie Readinger, Dawn Stevens; ROW 2—Mr. Harrison H. Stump, co-sponsor; William Fleishood, Timothy Trayer, Scott Davis, Christopher Nestler, Glenn Sell, Todd Young; ROW 3—Scott Hartman, Donald Ceresini, Chris Sweimler, Keith Armao; ABSENT—(Girls) JoAnne Anton, Debbie Bortz, Carmela Boykins, Kathy Bredbenner, Starr Cooper, Louise Doelman, Darnell Eltz, Debra Evans, Cynthis Goddard, Diane Greenlee, Janet Himmelreich, Idella Jones, Lisa Key, Vicki Martin, Kathy Mull, Stacy Schlappich, Marcelle Snyder, Cherlynn Wheeler, Marcia White, Sherry Sinistri; ABSENT—(Boys) Jeffery Blank, Paul Breidenstein, Richard Byerly, Jr., Phillipe Colon, Michael Davis, Gary DeWees, Jr., Douglas Distasio, Kevin Eberhart, Richard Eckroth, Christopher Esposito, Todd Himmelberger, Emmett Lien Charles Liggs, William Lockhart, Henry Marrero, William Mease, William Mierzejewski, Scott Miller, Allen Moyer, Peter Mullenberg, Jeffrey Ott, Timothy Rauen, Thomas Reedy, Michael Riley, Gerald Rissmiller, Joseph Salvatore, Michael Schaeffer, Steve Sheriff, Kenneth Thomason, Joseph Wawrzonek, Madison Williams, Terry Zimmerman, James Skipper, Robert Wagner

Sponsors—Mrs. Madeline C. Amoroso
Mr. Harrison H. Stump

Patricia Greth, Lisa Key

Seniors interested in gaining preliminary knowledge and experience for future careers in the fields of physical education, health, and recreation could acquire this valuable background through a special elective known as Advanced Physical Education.

In this program, these students were required to take the mandatory two period per week physical education classes plus five extra periods weekly in which they received their training.

After a period of assisting the instructor, the trainees were allowed to conduct the classes under the supervision of the teacher.

One of the many duties of the trainees was to set up gym equipment for the respective classes.

Michael Riley, William Mierzejewski

Before reporting to their assignments, Mr. Frank Stevenson, Jr., district coordinator, gives the aides last minute instructions as to the procedures to be followed at the respective schools.

AT LEFT—Mr. Frank Stevenson, Jr., district coordinator; ROW 1—Mark Lash, Tracy Downs, Joann Homan, Karen Howard, Rosa Ramos; ROW 2—Sharon Cleres, Jane Mikos, Vickie Mengel, Kathy McCoy; ROW 3—Robin Coad, Lori Good, Karen Rudy, Debbie Miller, Deborah Dinino; ABSENT—Celeste Law

Off-Campus Program Provides Opportunity for Future Careers

Rosa Ramos, aide; Kelly Spencer, pupil of the 13th and Green Elementary School

District Coordinator—Mr. Frank Stevenson, Jr.
High School Coordinator—Mr. Ramon R. Zeller

Senior students who were interested in gaining experience in working with children in a school environment were invited to select the Student Instructional Aides elective.

As a result of the training which these students received, they acquired essential preliminary backgrounds for later careers in day care centers, elementary education, and the social services.

As in previous years, the program was divided into two sections in which a student could work two or three periods per day, and at the same time earn one or two academic credits. Again, boys as well as girls were allowed to participate.

Increases in enrollment since the beginning of the program three years ago proved to show the popularity of the course.

Mark Lash, aide; Mark Rothrock, pupil of the Charles Foos Elementary School

Jane Mikos, aide; Marc Snead, pupil of the 12th and Marion Elementary School

Learning-Experience Elective Provides Comprehensive Background

Librarians—Mrs. Eleanor B. Printz
Mrs. Jean R. Weiser

Kathleen Gallagher

Little do students realize the many services members of the library staff must render daily. Under the supervision of the librarians, the student trainees were always busily engaged in fulfilling numerous tasks either at the desk, in the workroom, or in other sections of the library. Large scale projects that were completed continuously throughout the year included the processing of new books for distribution, the repairing of old ones, and the replacing of old newspapers and magazines with current issues.

Often a number of students chose the library profession as a career, because of the basic training and experience which they received in the library science exploratory course.

This year clerical duties in the department were capably handled by Mrs. Wilma Smith. She succeeded Mrs. Nancy Taylor who was transferred to the Administration Building of the school district.

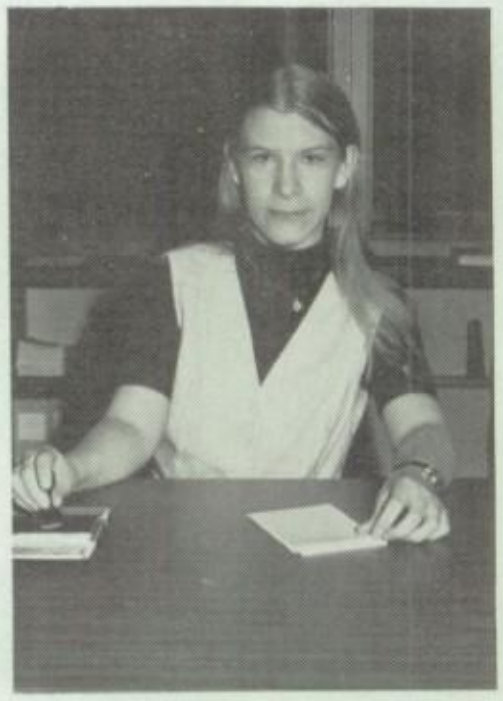

Gretchen Lachman

At the close of the school term, two students completed three consecutive years on the library staff.

Continuous orientation kept the staff members well informed of new trends in the library education. CLOCKWISE—Laura Royle, Luigina Micali, Julie Fiegel, Robin Buchel, Laurie Sands, Teresa Edwards, Darnell Eltz, Mrs. Jean R. Weiser, librarian; Mrs. Eleanor B. Printz, librarian; ABSENT—Alima Ali, Edward Bisazza, Jon Detweiler, Cynthia Eggert, Susan Epler, James Kline, Bethann Moyer, Lynn Moyer, Linda Noll, Eva Scholl, Scott Seidel, Rosalind Staton

Steps in Processing New Books for Distribution

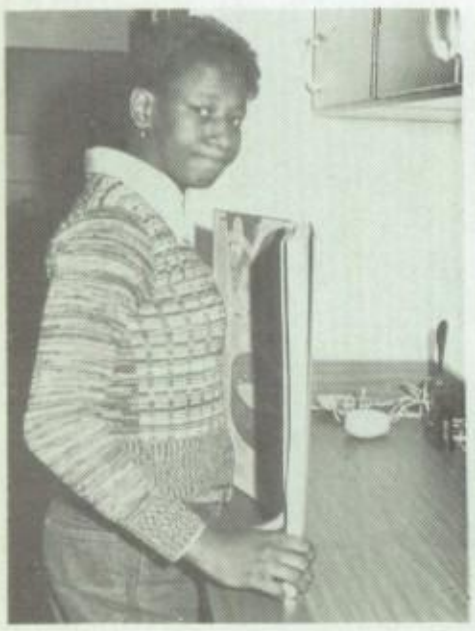

Inspecting
Starr Cooper

Stamping
Leslie White

Covering
Cheryl Schofer

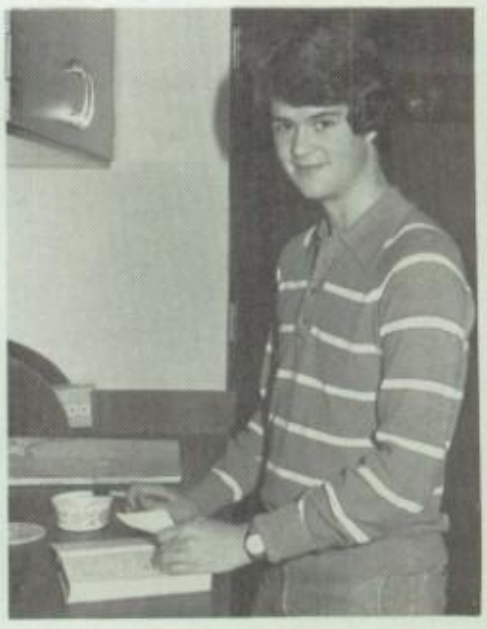

Pasting
Douglas Holder

Teacher Volunteers to Serve as New Sponsor of Club

Sponsor—Mr. Ronald C. Dunkelberger

Lack of a new sponsor at the opening of school last fall delayed the start of the Health Careers Club. Later, realizing the group's need, Mr. Ronald C. Dunkelberger volunteered to serve as new advisor for the organization.

Objectives of the club were to make its members aware of the opportunities and rewards of careers in the health and medical fields.

To accomplish its goals, the group's activities included field trips to hospitals and local labs, guest speakers at the monthly meeting, and further specialized career orientation for the members through the use of films and film strips.

Lisa Stumhofer, president, outlines tentative plans for the club for the forthcoming year.
STANDING—Lisa Stumhofer, president; ROW 1—Gloria Cooper, Gertrude Stelzpflug, Deborah Strouse, Yvette Black, Lori Pfleger; ROW 2—Karen Fisher, Cindy Lantz, Donald Morris, Natalie Bookbinder, Laurie Hawbecker, Joan Merinsky; ABSENT—Catherine Maras, Vivian Urkuski, Kris Uliaz, June Homan, vice president; Lisa Rizzardi, secretary-treasurer; Laurie Sands, Coleen Pfleger

New Interest
Leads To Re-organization of Former Business Group

Co-sponsors—Miss Elizabeth J. McCombie
Miss Marilyn E. Seiders

After a two year absence from the student activities program of Reading High School, the Future Business Leaders of America (F.B.L.A.), Chapter # 1428, was re-established at the "Castle-on-the-Hill" under the supervision of Miss Elizabeth J. McCombie and Miss Marilyn E. Seiders.

Chief aims of the organization were to develop competent, aggressive business leaders who have confidence in themselves and their work.

In its first year of re-organization, the group participated in the Regional Fall Workshop held at Oley Valley High School on December 15, 1976. In addition, plans were also made to attend the state convention at Lancaster, Pennsylvania on May 1-3, 1977, and the national conclave at Denver, Colorado July 1-4, 1977.

Under the supervison of Miss Elizabeth J. McCombie, co-sponsor, the officers proudly display the official banner of the group at the initial re-organizational meeting.
Michele Randazzo, treasurer; Darnell Eltz, vice-president; Deborah Seidel, president; Margaret Meyers, secretary; Miss Elizabeth J. McCombie, co-sponsor; ABSENT—Miss Marilyn E. Seiders, co-sponsor

In addition to the other facts given at the orientation meeting, Miss Elizabeth J. McCombie informs new members that the local chapter is one of 7,000 existing in the nation today.
FOREGROUND—Miss Elizabeth J. McCombie, co-sponsor; FRONT ROW—Michele Sebio, Brenda Philips, Lisa Keim; BACK ROW—Barbara Meyers, Cynthia Eltz, Wanda Herring, Kathy High, Sylvia Harner, Donna McElwee, Marianthe Dalaveris, Patricia Stafford, Aileen Barskey; ABSENT—Miss Marilyn E. Seiders, co-sponsor; Therese Bowman, Kathy McCloughan

Students Emphasize Involvement While Preparing for Future Careers

At one of the regular meetings, Beth Bartmann, the president, outlined club activities for the year.
STANDING—(FRONT)—Beth Bartmann, president; ROW 1—Susanne Deibert, Donna Parenti, secretary; ROW 2—Vivian Lopes, Coral Donato, Sharon Bartmann, Georgine Koretsky; ROW 3—Abby Traczuk, Brenda Grove, Kathy Miller, Judy Stubblebine, treasurer; ABSENT—Amanda Thomas, Sharon Cleres, Cynthia Hix

Sponsor—Mrs. Elaine N. Ott

What school organization promoted an interest in the professional field of education? Obviously, the answer was the Reading Youth Education Association, formerly known as the Future Teachers of America.

Aims of the organization were to acquaint members as to the responsibilities, opportunities and rewards of the teaching profession and its related fields.

As a special project honoring the faculty at Reading High, R.Y.E.A. sponsored a teachers' day during American Education week. This recognition was shown through the distribution of appreciation cards and token pens to each teacher.

As in previous years, the senior baby picture contest proved to be one of the association's popular social activities.

Club favors for teacher appreciation day were carefully designed, prepared and distributed by members of the Reading Youth Education Association.
ROW 1—Abby Traczuk, Cathy Foster, Brenda Grove, Diane Schafer, Donna Parenti, Sharon Bartmann, Beth Bartmann; ROW 2—Susanne Deibert, Susan Hartman, Mrs. Elaine N. Ott, sponsor; Kathy Miller, Linda Texter; ABSENT—Lori Murray, Christine Butzer, Janet Himmelreich

After erecting the display of baby pictures for the student body, club officers paused briefly for their turn in identifying the photos.
Victoria Wade, vice-president; Beth Bartmann, president; Donna Parenti, secretary; ABSENT—Judy Stubblebine, treasurer

Special Aids Enliven Classroom Instruction

Coordinator—Mr. Thurwald Gommer

Serving as the base for distribution of audio-visual and thermal materials for classroom instruction was the A-V Center located at the rear of the library.

Utilized daily were movie projectors, record players, tape recorders, slide sound projectors, films and filmstrips. When not in use, microphones used in the auditorium, gymnasium, and cafeteria were also placed in storage in this same center.

Other aids available were copy machines, thermal and duplicating equipment plus miscellaneous materials.

Mr. Thurwald Gommer, coordinator, checks the schedule to see what aids are to be distributed throughout the school for the forthcoming day.

School Store Features New Item

Manager—Mr. Jeffrey E. Gattone

One of the busy spots at the Castle before and after school each day was the school store where numerous students could always be found purchasing a variety of stationery supplies or refreshments.

Since its start as a Key Club project in 1971, the inventory was expanded annually. Newly-added to the store last year were self-serving vending machines which offered a wide range of delicacies. As an additional feature this current school term, the store offered a wide selection of class rings for student examination and purchase.

Barbara Myers, volunteer clerk, gets the store merchandise ready for another day of business.

Store assistants display the fine selection of class rings available for purchase at the school store.
BEHIND THE COUNTER—Margaret Myers, Kathy McCloughan; Debra Bortz, customer

Seventeen students planned and conducted the weekly telecasts of Reading High's own TV show - "Knight Life".
SEATED—Mitchell Youngerman, Pamela Hoffmann, Zenta Thomas, Ann Calvaresi, Sharon Cleres, Elaine Bruno, Catherine Grieff, Matthew Graeff; STANDING—Mr. Thomas A. Fox, sponsor; Brian Geary, Kevin Melcher, Gregory Miller, Donald Kerns, Michael Lessie, Robert Vogel, Robert Fett, Donald Glass, Charles Yrigoyen

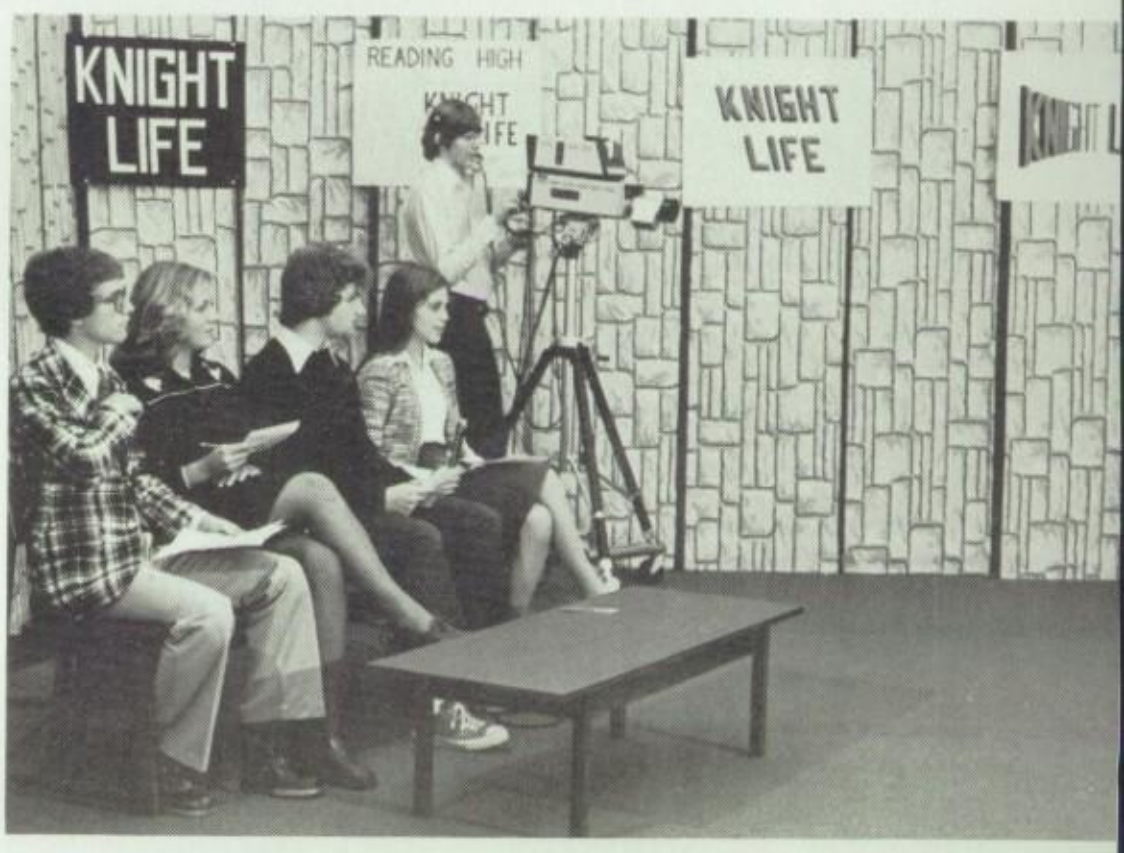

Interviews with school administrators, supervisors and teachers were among the many educational programs featured throughout the year.
SEATED—Alan Sadomski, Zenta Thomas, Jeffrey Yoder, Kelly Flannery; CAMERAMAN—Matthew Graeff

On October 27, 1976, at the regular meeting of the Board of Education of the Reading School District, Mr. Joseph Masciotti, manager of the Berks TV Cable Company, made the official presentation of the National Cable Telecaster Award for 1976 to Mr. Thomas A. Fox, sponsor of the high school's Knight Life program.
Mr. Thomas A. Fox, sponsor of Knight Life; Mr. Joseph Masciotti, manager of Berks TV Cable Company; Dr. Jack Neal, Superintendent of the Reading School District

Greater Viewer Interest

As in previous years, one of the most appealing shows to the teenage audience was the dating game program.
ROW 1—Donald Glass, Reading High School student; Zenta Thomas, hostess; Beth Eyrich, Connie Broadbelt, Allison Kline, Wyomissing students

SEATED—Mr. William H. Clouser, vice-principal; Mrs. Mabel J. Davis, vice-principal; Mr. Ronald J. Lubas, vice-principal AT CAMERA—(RIGHT)—Gregory Miller

Sponsor—Mr. Thomas A. Fox

Attracting the student and community interest on an increasing scale annually was Reading High School's popular television show known as Knight Life. Telecasts which were directed and produced by students took place every Monday evening at 8:00 in the school studio adjacent to the library.

Featured on the weekly programs throughout the year were a variety of interesting, informative, and entertaining programs such as quiz and talent shows, interviews with school administrators, and the exciting dating game.

Mr. Thomas A. Fox, sponsor of Knight Life, accepted the National Cable Television Association Award for Reading High School's pioneer participation in the unique interactive cable television program of student councils involving four schools in a simultaneous telecast.

Active School Club Participates in New Gigantic Project

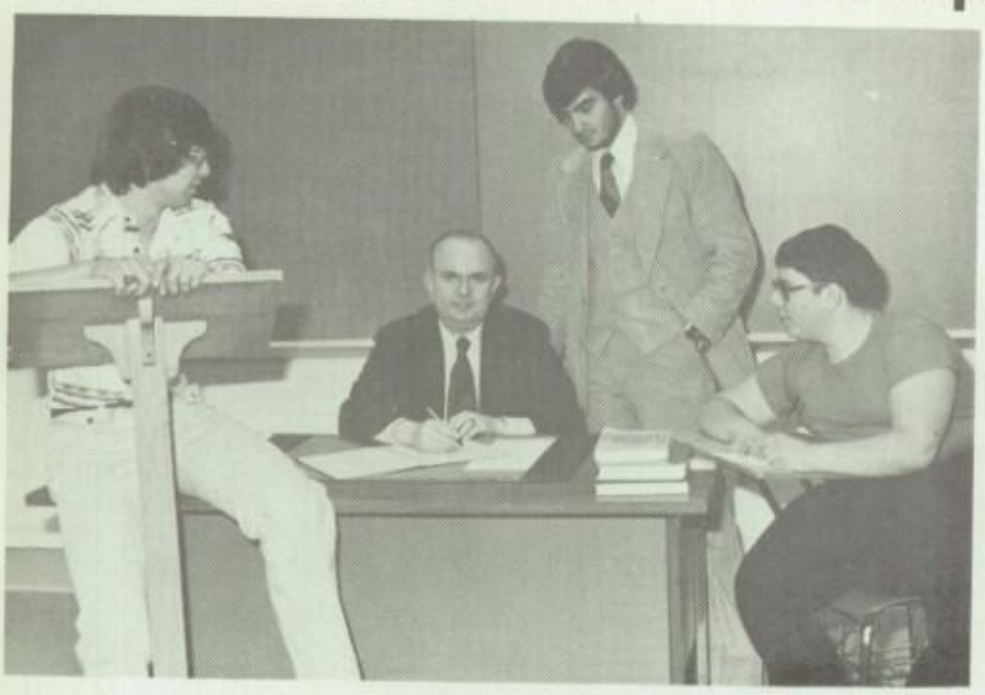

Officers and the sponsor met periodically to discuss plans for forthcoming projects.
FOREGROUND—Donald Kerns, first vice president; Joseph Borzellino, secretary; BACKGROUND—Mr. Ronald L. Spickler, sponsor; Mitchell Youngerman, president; ABSENT—Dirk Evans, second vice president

Sponsor—Mr. Ronald L. Spickler

Throughout the year, members of Key Club were busy contin uously with a variety of activities for the school and the commun ity.

For the school, the club sponsored the sixth annual Home coming Queen Contest in October, and the traditional Leader Banquet which was held on Tuesday, April 26, 1977.

Community services included the Senior Citizen bingo game and spot radio announcements urging people to vote.

Highlighting the fund raising projects were cake sales to rais money for the club treasury, and the Sweetheart Contest on Va entines Day whereby student donations were accepted for th Heart Fund.

As a special joint effort, Key Club and Student Council pre pared pictures for student identification cards.

In addition, club members particiapted in the State Key Clu Convention held in Downingtown, Pennsylvania on March 16, 17 18, 1977.

In the spirit of fun and to raise money for the Heart Fund, three Key Club boys dressed up as girls for Sweetheart Day.
David Bowman, Delectable Donna; Charles Krick, Lusty Lisa; Donald Kerns, Busty Betty

As in other years, the Homecoming Queen Contest continued to be one of the club's most outstanding projects.
Marianthe Dalaveris, 1976-1977 Homecoming Queen; Bridget Graul, 1975-1976 Homecoming Queen

Capturing first place in the talent contest at the Key Club convention was Reading's versatile duo Christopher Hoh and Mitchell Youngerman.
Mitchell Youngerman, vocalist; Christopher Hoh, pianist

Joseph Borzellino, club secretary, was elected to the position of Lieutenant Governor for District Sixteen at the annual Key Club Convention held in Downingtown, Pennsylvania on March 16, 17, 18, 1977.

Cheerleaders Kindle Flame of Excitement

Victoria Smith
Senior

Pamela Hoffmann
Co-Captain
Senior

Santina Bolig
Co-Captain
Senior

JoAnne Anton
Senior

Marianthe Dalaveris
Senior

Leslie Brightbill
Senior

V–I–C–T–O–R–Y . . . .

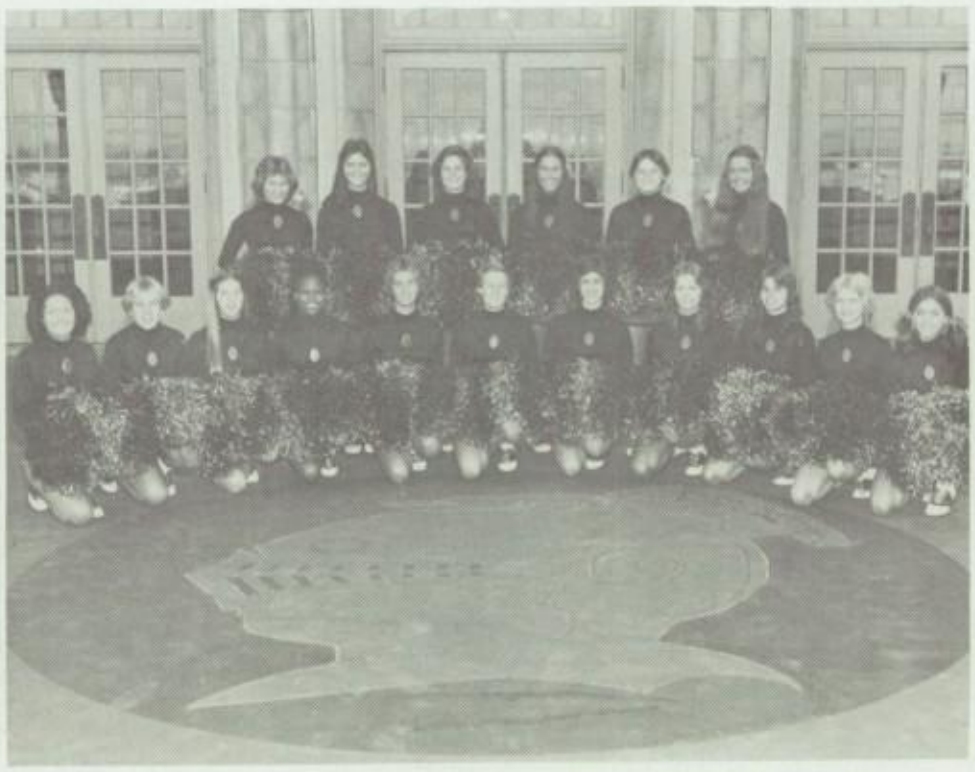

1976-77 Reading High School Cheerleading Squad
ROW 1—Caoni Williams, Stacey Powell, Brenda Phillips, Tracy Robinson, Michele Ramer, Kathy Pinkasavage, Francine Diego, Kathy Esposito, Donna Salvatore, Kimberly Kuczala, Anne Holden; ROW 2—Victoria Smith, Leslie Brightbill, Santina Bolig, co-captain; Pamela Hoffmann, co-captain; JoAnne Anton, Marianthe Dalaveris

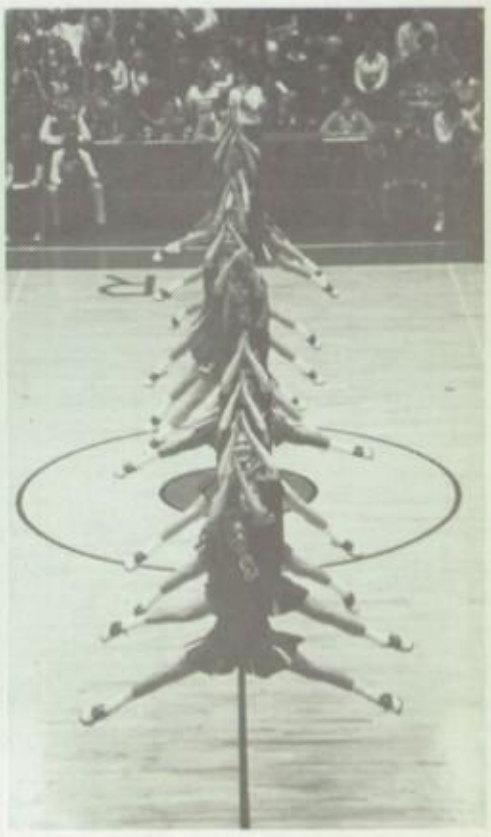

. . . . Victory is our battle cry!

Honorary Organization

Sponsor—Miss Bonnie L. Brown

Serving as a new sponsor for National Honor Society this past year was Miss Bonnie L. Brown. She succeeded Mr. H. Robert Barrett and Mr. Joseph G. Plank who were co-sponsors of the organization for a period of five years.

With a change in sponsorship, different procedures in determining student eligibility for membership were also introduced. For basic consideration, seniors had to achieve a scholastic average of at least a B. On the other hand, juniors had to earn honor roll ratings the first marking period. After meeting these respective qualifications, students were directed to compile a cumulative record of school and community activities. In the meantime, names of all candidates were submitted to teachers for further evaluation. Finally, the teacher evaluations and the student activity records were weighed accordingly by a five member panel.

Aiding Miss Bonnie L. Brown in conducting her first induction ceremony were the mistress of ceremonies and previous members of the society, who served as speakers for the occasion.
Denise Dunsky, mistress of ceremonies; Kerry Eberly, service; Miss Bonnie L. Brown, sponsor; Andrea Wilikofsky, scholarship; Santina Bolig, character; Christopher Hoh, leadership

Seniors
ROW 1—Sheila Crafton, Victoria A. Smith, Santina M. Bolig, Pamela J. Hoffmann; ROW 2—Darilyn V. Moyer, Shelley Gardner, Andrea I. Wilikofsky, Kristen C. Yiengst, Beth L. Bartmann; ROW 3—Joan L. Wise, Susan H. Berger, Debbie L. Bortz, Sandi Gantz, Lori A. Kershner, Terry A. Knox, Janel L. Bellman; ROW 4—Christopher Hoh, Christopher F. Correnti, Alfredo J. Marchio, Kerry M. Eberly, David M. Weber, James R. Smither; ABSENT—Judith A. Allen, Abigail T. Ayala

Seniors
ROW 1—Debra J. Martin, Lisa M. Latchford, Debra J. Yrigoyen, Marcia A. Smith, Lisa A. Stumhofer; ROW 2—Melissa B. Kaufold, Melanie A. Bowman, Patricia C. Greth, Susan I. Mogel, Lori J. Weand, Karen L. Yoder; ROW 3—Jeffrey M. Hidalgo, Alan R. Clayton, David M. Woynarowski, Lee E. Ullman; ABSENT—Wayne A. Bearstler, Pamela T. Bush

Seniors
ROW 1—Tracy L. Downs, Shari L. Lloyd, Linda S. Snader, Lisa L. Houck, Kelly L. Laurence, Donna M. Parenti; ROW 2—Coleen M. Pfleger, Lori J. Murray, Marianthe Dalaveris, Patricia Stafford; ROW 3—Glen W. Killian, Emmett M. Lien, Jon P. Storch; ABSENT—Kimberly L. Graffius, Karen A. Grim

Changes Sponsorship and Procedures

Sponsor—Miss Bonnie L. Brown

On March 2, 1977 during a solemn ceremony in the auditorium, ninety-two students including seventy-four seniors and eighteen juniors were inducted into the National Honor Society.

During the course of the evening, speeches were given, the traditional pledge was administered, and refreshments were served. Speeches on the four cardinal principles of the organization were emphasized by Andrea Wilikofsky on scholarship; Christopher Hoh, on leadership; Santina Bolig, on character; and Kerry Eberly, on service. Conducting the induction for her first time was Miss Bonnie L. Brown, sponsor. Before leaving, parents, friends, and students enjoyed an informal gathering in the main lobby for refreshments.

Seniors

ROW 1—Zenta L. Thomas, Juanita L. Ingram, Loida Cruz, Jennifer Bosold; ROW 2—Jayne E. Richards, Janet B. Himmelreich, Diane E. Schafer, Sharon A. Cleres; ROW 3—Donald F. Glass, Nicholas S. Yatron, George M. Manning, Martin D. Canouse, William R. Sanders; ABSENT—Victoria A. Wade

Seniors

ROW 1—Cindy L. Scherl, Linda A. Intelisano, Joanne Anton, Aileen L. Ripple, Monique L. Shenk; ROW 2—Jon A. Goldberg, David W. Melot, Alison M. Paine, Debra A. Hartman, Barbara M. Tobias, Aris J. Carpousis; ROW 3—Donald L. Kerns, Karl D. Guldner, Randy C. Hoffman; ABSENT—Margaret A. Meyers, Patricia L. Stafford

Seniors

ROW 1—Emily E. Bretz, Sandra L. Spangler, Sharon M. Salvi, Therese M. Bowman, Aileen G. Barskey; ROW 2—Mark D. Lachman, Kevin J. Melcher, Joseph A. Hammer, Bret A. Feinauer, Michael J. Floriani, Mitchell Youngerman; ROW 3—Douglas R. Holder, R. Scott Rambo; ABSENT—Lisa A. Keim, Alexandros A. Kovras

Juniors

ROW 1—Ruth E. Boscov, Rochelle G. Kauffman, Deborah L. Rossi, Kelly Flannery, Brenda A. Gaul, Judy L. Silagy; ROW 2—Ellen L. Berger, Linda L. Texter, Doreen Stabinsky, Lisa K. Krallis, Kimberly A. VanCampen, Beth E. Lachman, Faye E. Gagliano; ROW 3—Gregory J. Lebo, Brian P. Latshaw, Mark Stabolepszy, Phillip L. Rothman, Michael J. Lessie

Energetic Student Volunteers Render Valuable Assistance

After checking the attendance of her staff, Mrs. Janice L. Fundyga gives her students their individual assignments.
Karen Moyer, Kathy Morris, Rayanne Denton, Chrissanda Zogas, Patricia Stafford; SEATED AT DESK—Mrs. Janice L. Fundyga, sponsor; ABSENT—Gail Moll, Michelle Noll, Lisa Rodgers, Lisa Schukraft, Dawn Bailey, Elaine Corwin, Victoria Childs, Barbara Eyer, Howard Gerhart

Sponsor—Mrs. Janice L. Fundyga

Students who sacrificed their study periods in order to render countless routine and special services in the general office were known as Office Messengers.

Basically, their tasks consisted of stapling and distributing morning and afternoon attendance bulletins, placing mail in teachers' mailboxes, filing computerized attendance cards, and even delivering small packages.

This year marked the highest number of male participants in this student volunteer program.

Throughout the day, staff members must complete a great variety of routine and special tasks.
FOREGROUND—Susan Gerber, Christine Mierzejewski, Kathy Schaeffer, Sherry DeAcosta, Vicki Bredbenner; BACKGROUND—Robert Jackson, Theresa Gallagher, Joyce Yohn, Kim Borelli, Sandra Jones; ABSENT—Robin Sims, Susan Weidner, Michele Zerbe, Marta Mercado, Denise Gregory, Roberta Dorsey, Idella Jones, Debra Lengel, Denise Lewars

One of the larger jobs of the office messengers is to distribute absentee bulletins to one hundred and twenty-three classrooms twice a day.
Monique Shenk, Lisa Latchford, Sherry Sinistri, Carmela Riillo, Rhonda Gregory, Terese Mietelski; CENTER—Lisa Rizzardi; ABSENT—Donald Ceresini, Linda Copeland, Gina Gangemi, Rachel Johnson, Evelyn Lockhart, Lori Weand, Nancy Weitzel, Cathy Wisniewski, Teresa Yenser, Kathryn Yoder, Wanda Rodgers, Darlene Tillman, Linda Wann, Susan Weidner

Club Continues Policy of Promoting Annual Projects

After a meeting, club members and their sponsor pause briefly to make comments about forthcoming activities.
ROW 1—Valerie Jackson, president; Lisa Key, member; Charles Rucker, treasurer; Terry Knox, vice president; ROW 2—Mr. Robert L. Tyson, sponsor; Idella Jones, secretary

John F. Kennedy

Martin Luther King

Sponsor—Mr. Robert L. Tyson

Derived from the Swahili language, Baba-Na-Kaka means "brothers and sisters." In its initial year as a school organization in 1971, the group presented the "Black Experience" extravaganza. Brought to the stage in 1972 was the production of "Moving On Up.' In 1973, during the second week in February known as Black American Week, Jessie Owens, the outstanding Olympic star of 1936, gave a stirring message in a special assembly program. Throughout Afro-American History Week in 1974, club members visited social studies classes leading discussions on black history and culture. In 1975, the group erected informative displays in the exhibit cases in the lobby. For 1976, the Babá-Na-Kaka Club sponsored the Navy Rock Band for a student body assembly.

As its main activities in 1977, the club honored Mrs. Mabel J. Davis, for her dedication to her job as vice principal, Dianne Wagner for her outstanding performance in the javelin division of the girls' track team, and Vincent Wolf for his loyalty and pride to and for the football team.

Lisa Key presents awards to Dianne Wagner, Mrs. Mabel J. Davis, vice principal; and Vincent Wolf for their services above and beyond the call of duty.
Lisa Key, Dianne Wagner, Mrs. Mabel J. Davis, vice principal; Vincent Wolf

New Project Added to Club Program

Success of the initial individual football scrapbook project resulted in a similar plan for the basketball team.
SEATED—Darilyn Moyer, president; Lori Murray, vice president; STANDING—Kristen Yiengst, secretary; Santina Bolig, treasurer

Sponsor—Mr. Edward J. Becker

Since its origin and to the present, Castle Spirit Club has endeavored annually to stimulate school loyalty and student enthusiasm by sponsoring dynamic programs.

Special projects utilized to fulfill club aims were the sponsoring of student buses to away athletic events and the decorating of varsity football and basketball players' lockers. In a similar vein, club members wrapped the goal posts with red and black crepe paper for home football games.

Unique in the club's program was the preparation of scrapbooks for seniors on the football team, and for every player on the basketball team.

Senior football players were intrigued with the personalized scrapbooks presented to them by the Castle Spirit Club at the Second Annual Big Red Machine Appreciation Dinner on December 1, 1976.

Additional Red Knight spirit and support for our players were made possible through the club's sponsorship of student buses to off-campus sports events.

Goal posts decorated in school colors had a stimulating effect on fans and players alike.
ON THE LADDER—Kristen Yiengst; BELOW—Beth Bartmann, Sharon Bartmann

U. N. Club Debates Way to International Champion Position

Sponsor—Mrs. Jess F. Cwiklinski

By first winning the North American Invitational Model United Nations Conference, and then later the National High School Model United Nations Conference, the United Nations Club earned the title of International Champions. Both of these conferences attracted students from all over the United States - the latter drawing additional representatives from the countries of Puerto Rico and Canada.

Meeting Thursdays at 3:05 P.M. in Room 223, U.N. Club did research, had mock debates and attended many different training seminars at school and off campus.

In addition they visited U.N. missions in New York City, embassies in Washington, D.C., and participated in five major conferences.

U.N. CONFERENCE TITLE	COUNTRY REPRESENTED	DELEGATE
Nov. 20, 1976 Albright College Model U.N. Conference	Zaire *First Place* (General Assembly)	Barbara Berman (Ambassador) *Best Delegate* Ann Calvaresi *Honorable Mention* Christopher Hoh *Best Delegate* Mitchell Youngerman *Best Delegate*
	U.S.S.R. (General Assembly)	Ellen Berger *Honorable Mention*
Feb. 12, 1977 Muhlenberg Invitational Model U.N. Conference	Zaire *First Place* (General Assembly)	Christopher Hoh (Ambassador) *Best Delegate* Mitchell Youngerman *Best Delegate* Barbara Berman *Honorable Mention* Rochell Kauffman *Honorable Mention*
Feb. 19, 1977 Ivy League Model U.N. Conference (University of Pennsylvania)	Zaire *Outstanding Delegation in Plenary* (General Assembly)	Mitchell Youngerman (Ambassador) *Outstanding Delegate* Rochell Kauffman
March 3-6, 1977 North American Invitational Model U.N. Conference (Georgetown University in Washington)	Zaire *Outstanding Delegation*	Barbara Berman Christopher Hoh (Ambassador) *Outstanding Delegate* Ellen Berger Mitchell Youngerman Ann Calvaresi Karin Krasevac Evelyn Lockhart
March 10-13, 1977 National High School Model U.N. Conference	Zaire *Best Delegation* (General Assembly)	Ellen Berger Ruth Boscov Mitchell Youngerman Christopher Hoh (Ambassador) Steven Richardson William Eltz Evelyn Lockhart Karin Krasevac Doreen Stabinsky

Members display signs of U.N. countries they represented in various conferences throughout the year.
STANDING—Ann Calvaresi, Mitchell Youngerman, Jeffrey Yoder, Scott Marlow: ROW 1—Rochelle Kauffman, Evelyn Lockhart, Ruth Boscov, Christopher Hoh; ROW 2—Doreen Stabinsky, Ellen Berger, Nicholas Yatron, William Eltz, Sharon Cole; ROW 3—Stephen Richardson, Chrissada Zogas, Marcia Berman, Karin Krasevac, Randy Hoffman

Community Group Enriches Program by New Projects

Basically, encouraging increased student and parent support for the varsity football program at the Castle was the main objective of the Big Red Machine Association. Meetings were held every Wednesday night in the student cafeteria during the football season, and monthly the remainder of the school year.

Main activities of the group were an anniversary party which marked the second year of the organization's existence, a picnic for the football team, a senior breakfast, and the Second Annual Appreciation Dinner for the players and cheerleaders held on December 1, 1976 in the student cafeteria. At the latter event, individual achievement awards and scrapbooks were presented to members of the team. Featured speaker for the evening was the Honorable Gus Yatron.

Special projects included the purchase of weight training equipment and red blazers for members of the coaching staff and team.

Highlighting the fund-raising projects were tasty spaghetti dinners and car washes.

During the year, officers met informally to discuss the progress of the projects undertaken by club members.
Mrs. Lucy Weidner, recording secretary; Mr. Ken Thomason, treasurer; Mrs. Pat Buchter, corresponding secretary; Mr. Richard Weidner, vice president; Mr. Dale Seyfert, president

New Organization Boosts Spirit for Varsity Basketball Programs

Proudly displaying team jackets, which were the organization's most successful project, are the 1976-77 officers.
Mr. Murphy Hines, vice president; Mr. Barry Schultz, president; Mr. Donald Bertram, treasurer; ABSENT—Mrs. Linda Schultz, secretary

What's the organization which was formed to promote a community spirit and a support for both the boys' and girls' basketball programs? Of course, it's the Hoopsters!

Meetings were held every other Monday during basketball season and once a month off season.

Purchase of red and black jackets for the varsity basketball players and managers constituted the group's major project. Other club activities included the presentation of sweaters and ceramic basketball players to varsity girls and boys basketball players respectively.

Fund raising projects were raffles, membership dues, and personal contributions.

Adopted as mascot for the newly-formed organization was "Little Hoopster", which was originally made by Mrs. Mary Witman.

Student Volunteers Render Special Services

Ms. Sandra R. Sittler, sponsor, and the organists discuss appropriate music to be played for assemblies and special occasions.
SEATED—Douglass Holder; STANDING—Ms. Sandra R. Sittler, sponsor; Christopher Hoh, Randy Hoffman, Joan Wise

Sponsor—Ms. Sandra R. Sittler

For the most part, the chief duties of the assembly organists were to provide processional and recessional music for Castle assemblies.

As requested, the assembly organists also played appropriate music for evening lectures and other special programs presented in the school auditorium.

New Style of Music Featured in Choral Elective

Director—Ms. Sandra R. Sittler

Reading High School's choral department has expanded to include a completely new elective, namely Swing Choir.

Fifteen members constituted the group which was formed for the purpose of familiarizing students with modern music. Participants learned to sing jazz, rock, and pop music, improvise, and perform with back-up musicians whenever possible.

Members of this newly-formed group rehearse for their performances on the Knight Life television program and the school's Spring Concert.
AT PIANO—Ms. Sandra R. Sittler, director; ROW 1—Lisa Krallis, Anne Koller, Deborah Dotterer, Yvonne DeBeauville; ROW 2—Lydia Davis, Bonnie Katzaman, Christine Kuhlman, Lisa Fuoco, Linda Lachman, Dolorita Burdin; ROW 3—Peter Como, Christopher Esposito, Richard Bradbury, Joseph Borzellino, Jeffrey Landis, Joseph Hammer

Special Musical Interest Leads to Formation of Another New Club

Singing folk rock with guitar accompaniment proved to be a popular activity of the club.
SEATED—Michael Fromm, Kevin O'Reilly, Susan Berger, Melissa Kaufold, club creator; Ellen Berger; STANDING—Pamela Bush, Lisa Houck, Jennifer Zweizig, Gregory Schell, Jeffrey Hidalgo, Ms. Shirley A. Brown, sponsor; ABSENT—John Bernhart, David Weber, Kathy Mull, Christopher Hoh, Ricky Geary, Alan Claytor, Sidney Kanavins, Keith Cook

Sponsor—Ms. Shirley A. Brown

Newest of the organizations to appear on the Castle scene this year as a result of great student interest was Music Club.

Basically, to become a member, the only necessary requirement was that the student show an interest in music. Throughout the year, the group met informally at the homes of various members to discuss and enjoy music in general, and plan trips to concerts when possible.

Committee Recognizes Outstanding Non-Athletic Achievemen

Awards Committee

Chairman—Mr. William H. Clouser

This joint committee was responsible for recognizin outstanding student services rendered in non-athletic a tivities.

Members carefully chose activities to be evaluated, th joint value to be assigned to each, and the cumulative nun ber of points needed to receive an award.

One percent of the students of the senior class wh earned the highest number of points, were qualified to r ceive the coveted gold "R".

SEATED—Mrs. Carole E. Bohn, Mr. William H Clouser, chairm STANDING—Marianthe Dalaveris, Kimberly VanCampen, Kelly Fl nery, Katherine Grief, Zenta Thomas, Jeffrey Yoder, Kimberly K zula, Leslie Brightbill, Francine Diego, Mrs. Theana K. Sheetz

Informative and Entertaining Assemblies Serve as Goal of Committee

Chairman—Mr. William H. Clouser

Basically the main duty of the assembly committee was to prepare a list of regular, special, and holiday programs to be presented in the high school auditorium, and if necessary, in the gym.

Ms. Sandra R. Sittler, Mrs. Palma Reynolds, Mr. William H. Clouser, chairman; Mr. Robert E. Moyer, Mitchell Youngerman, Jeffrey Yoder, Zenta Thomas

Assembly Committee

Exhibits Committee

Showcase Spotlights Castle Activities

Chairman—Mr. Edwin R. Madenford

Arranging the schedules of routine and special displa to be put in the two main showcases in the lobby was th main task of the Exhibits Committee.

During the year, school clubs, organizations, instructio al departments, and other groups used these facilities to i form viewers of their respective aims and projects.

Kimberly Kuczula, Mr. Bertolet M. Bossler, Mr. Edwin R. Made ford, chairman; Jolynne Speece, Miss Anna V. Wheeler, Kelly Fla nery, Jeffrey Yoder

Group Monitors Health and Safety Standards

Chairman—Mrs. Rita P. Burkey

Generally speaking, the Health and Safety Committee evaluated existing health and safety conditions. Later, after carefully considering all factors, the group then made definite recommendations for improvements to the school administration for further study and action.

STANDING—Mrs. Rita P. Burkey, chairman; Mr. George A. Pappas, Mrs. D. Maxine Ernesto R.N.; SEATED—Debra Martin, John Bernhart, Sharon Cleres

Health and Safety Committee

Club Searches into the Mysteries of Science

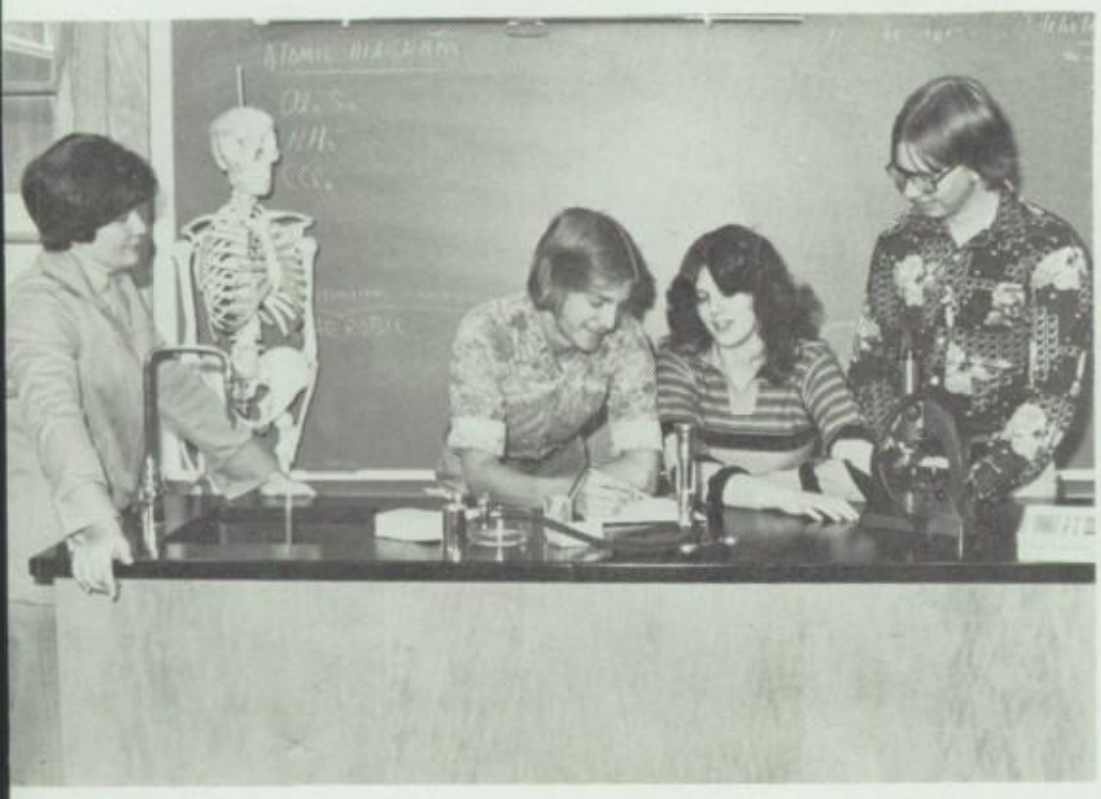

Club officers and sponsor check the agenda of forthcoming events.
Mrs. Nancee S. Ryan, sponsor; David Melot, secretary; Kimberly Graffius, president; R. Scott Rambo, treasurer; ABSENT—Mitchell Youngerman, vice-president

During one of the club meetings, members learned the unique characteristics of a cat's skeletal system.
SEATED—Andrew Gallo, Marissa Varone, Laurie Hawbecker, Mrs. Nancee S. Ryan, sponsor; STANDING—Jeffrey Yoder, Sharon Cole, Beth Lachman

Sponsor—Mrs. Nancee S. Ryan

How could a Reading High student develop a greater appreciation for the world of scientific wonders? Of course, by joining science club and taking an active part in its various activities.

Serving as the new sponsor of the club was Mrs. Nancee S. Ryan.

Volunteer Bible Study Group Continues for Fifth Year

In-depth interpretations of biblical literature highlighted the group discussions.
ROW 1—Keith Fritz, Mr. Lee Maniaci, co-sponsor; Scott Seidel, Marie Smith, Miss Anna V. Wheeler, co-sponsor; ROW 2—Christine Fusner, Pamela Moritz; ABSENT—Juanita Bates

Sponsors—Mr. Lee Maniaci
Miss Anna V. Wheeler

Students who wished to learn more about the Bible on a voluntary basis were invited to attend meetings in Room 14 before school and Room 218 after school.

For the most part, the students who attended these sessions devoted most of their time to the study of biblical literature and group discussions.

As a special project, Prayer and Share Club placed a daily Bible quotation on a marquee in the school lobby.

Ensemble Features Medieval Music

Sponsor—Ms. Sandra R. Sittler

Madrigal singers? Sounds like something out of the medieval period. Well, that's exactly what inspired this musical group.

Under the direction of Ms. Sittler, the vocal talents of these "Medieval Lords and Ladies" were blended twice a week in preparation for school and community performances.

ROW 1—Anne Koller, Lisa Krzak, Karen Yoder; ROW 2—Lydia Davis, Joseph Hammer, Jeffrey Landis, Johanna Gilyard; ROW 3—James Smither, Peter Como, Christopher Hoh, Douglas Holder; ABSENT—Dianna Noll

New Group Added to Musical Organizations

Sponsor—Ms. Sandra R. Sittler

Appearing on the Reading High School musical scene for the first time this year was a new group known as the Recorder Consort.

Throughout the year, the group prepared medieval music for public performances and for accompaniment with the Madrigal Ensemble.

ROW 1—Kirk Wentzel, David Bowman, Brett Feinauer; ROW 2—Ms. Sandra R. Sittler, Tricia McMackin, Leslie McMackin, Kimberly Hertzog, Karen Johnston; ABSENT—Christopher Hoh, Roberta Davis, Frances Edwards

Girls' Chorus Prepares for Concert

Sponsor—Ms. Sandra R. Sittler

Basically this course was offered to give girls the opportunity to learn and master the technique of two and three part choral music.

Highlight of this group's performances was for the Spring Concert on May 18, 1977 in the school auditorium.

ROW 1—Ann Holden, Mary Fry, Cindy Hill, Robin Brobst, Gloria Cooper; ROW 2—Karin Krasevac, Lori Pfleger, Jeanette Bennett, Barbara Eyer, Lorrie Perry, Linda Lachman; ABSENT—Susan Delp, Starr Cooper

Chess Club Again Earns Second Place in League Competition

Sponsor—Mr. Curtis I. Schappell

For the third consecutive year, Mr. Curtis I. Schappell served as sponsor of Reading High School's Chess Club. Under his supervision, the club earned first place in 1975 and second in 1976 and 1977 in the Berks County Chess League competition.

In the intra-club program, final board positions for this season according to rank from one to eight were Michael Lessie, first, followed by Kerry Eberly, Gregory Shell, Christopher Seifrit, Jay Gibson, Philip Wann, Wayne Bearstler and John Kralles.

Scheduled as an end of the year activity was the club's plans to participate in the Philadelphia Futurity Tournament in March.

Mr. Curtis I. Schappell, sponsor, and Michael Lessie, treasurer, present the trophy to Dr. Richard P. Flannery, principal, which the club won at the Philadelphia Futurity Tournament in March.
Mr. Curtis I. Schappell, sponsor; Michael Lessie, treasurer; Dr. Richard P. Flannery, principal of Reading Senior High School

Periodically, Mr. Curtis I. Schappell, sponsor, explains key moves of chess strategy to the club officers and members.
CLOCKWISE—Michael Lessie, treasurer; Mr. Curtis I. Schappell, sponsor; Donald Kerns, secretary; Kerry Eberly, president; ABSENT—Jay Gibson, vice president

During some of the intra-club competition, Chess Club often had inspiring visitors come to watch or participate in the matches.
SEATED—Gregory Schell, Mr. Emmett Beckett; STANDING—Michael Lessie, John Kralles, Philip Wann, Wayne Bearstler, Donald Kerns, Rayanne Denton, Mr. Curtis I. Schappell, sponsor; Kerry Eberly; ABSENT—Dennis Hafer, Wayne Porr, Steven Reedy, John Vaccaro, Jay Rishell, Christopher Seifrit, Douglass Werner, John Allison, Brett Feinauer, Jay Gibson, Thomas Zogas

German Club Reactivated After Year's Absence

Sponsor—Mr. Edward J. Becker

Membership and active participation in German Club gave students an opportunity to gain a broader view of the social, economic, political and cultural backgrounds of Germany—both past and present.

Projects planned for the year were candy and cake sales, a skating party, and a trip to New York City in the spring.

Officers and the club sponsor scan German magazines in search of interesting topics for club discussion.
ROW 1—David Melot, president; Mr. Edward J. Becker, sponsor; ROW 2—Michael Lessie, vice president; Kim Gilde, secretary; ABSENT—Kathy Capone, treasurer

Debating Club Keeps Firm Grip on Trophy

Debating Members
ROW 1—Mr. James A. Achenbach, sponsor; Marcia Berman, Rochelle Kauffman, William Eltz, Elizabeth Hoffman; ROW 2—Jon Doherty, Jeffrey Yoder, Karin Krasevac, Joseph Speck; ROW 3—Christopher Hoh, Steven Richardson, Randy Hoffman, Emmett Lien

Sponsor—Mr. James A. Achenbach

Highlights of this season's debating matches were the Haverford Invitational Debate Tournament held October 9, 1976, the Bronx Science High School Invitational Debate and Speech Tournament on October 15, 16, and 17, 1976, and the Harvard University Invitational Debate Tournament on February 17, 18, 19, and 20, 1977. Notable victories included winning over Muhlenberg High School in two out of three matches, thus retaining the Berks County Speech League and Debate Trophy, and a victory over Notre Dame High School.

Personal victories were scored by Steve Richardson and Emmett Lien, both placed second as speakers at the Bell Invitational Debate and Speech Tournament at the University of Pennsylvania, January 22, 1977.

Hard work put forth by the debaters called for some social events, and of course, there were several. Among them were the Halloween Masquerade Party, a Christmas Party, and two summer lawn parties.

To raise money for club functions, the group sponsored cake and candy sales.

"Who was this ghoulish creature?" was one of the many mysteries of the night.

Some late arrivals added to the fun and fright of the evening!!

Social Members
STANDING—Rochelle Kauffman, Christopher Hoh; ROW 1—Cheryl Schofer, Karen Reber, Rayanne Denton, Joel Kline, Kirk Ashton Wentzel; ROW 2—Barbara Berman, Robyn Hoh, Doreen Stabinsky, Mitchell Youngerman, Michael Floriani, Kimberly Gilde; ABSENT—Marcia Berman, Ann Calvaresi, Elizabeth Doherty, Lisa Luoro, William Marmarou, Kevin Melcher, Scott Rambo, William Sanders, Eva Scholl, Judy Silagy, Vivian Urkuski, Nicholas Yatron, Darlene Miller, Danita Hertzog, Jeffrey Piper, Joseph Hammer

Outdoor Group Expands Activity Program

Sponsor—Mr. John M. DeVere

For the second consecutive year, Outdoor Club's diversified program included activities designed to encourage student interest and appreciation for nature and the beauty in it.

Scheduled for the year were hikes in the Nolde Forest, hayrides at the Lazy-A-Ranch, and excursions to the Hershey Arena to see the Hershey Bears ice hockey team.

Officers of the club were Sharon Cleres, treasurer; Judy Silagy, secretary; Joseph Borzellino, president.

Club Membership Continues to Rise

Officers and the sponsor examined a number of brochures from favorite resorts before making final plans for a trip to a popular ski lodge.
STANDING—Mr. Alan D. Kubacki, sponsor; Theresa Gallagher, recording secretary; Kevin O'Reilly, sergeant-at-arms; Kimberly Cirulli, assistant recording secretary; SEATED—Kathleen Hassler, vice-president

Sponsor—Mr. Alan D. Kubacki

One of the groups at Reading High School that sponsored a major part of its club program off-campus was the Ski Club.

Beginners as well as advanced students were encouraged to join. As a result, enrollment was higher than last year.

Field trips to the ski lodges at New Hope and the Poconos constituted the major activities of their group.

Club's School Activities Contribute to School Spirit

Officers of the club, Donna Parenti, vice-president; Lori Murray, president; and Diane Schafer, treasurer; browse through a catalog to determine the type of spirit button to sell for the support of the school's basketball team.
ABSENT—Maggie Meyers, secretary

Sponsor—Mrs. Roumal S. Chisholm

Promotion of school spirit has always been a matter of importance at Reading High School. One organization which has endeavored to fulfill this commitment continuously has been the Serve Our School Club.

Decorating varsity soccer players' lockers and making football posters constituted the club's main school activities.

Community services involved the preparation of a Thanksgiving basket for a needy family and the distribution of Christmas toys for tots.

Normally, an average of twenty-five students met each Tuesday after school to plan, discuss, and finalize projects of the club.

Service Club Shares Cost of Football Blazers

Sponsor—Mr. James H. Clontz

Encouraging goodwill and fellowship among members of the student body was the chief aim of the Hi-Y club.

Two of the main services of this group were ushering at home basketball games, and helping to raise money for the purchase of football blazers through a tumbler sale.

Plans for ushering at home basketball games were discussed at one of the meetings of the sponsors and club officers.
SEATED—Vincent Wolf, secretary; Mr. James H. Clontz, sponsor; STANDING—Charles Liggs, president; David Pacella, treasurer; and Timothy Rauen, vice-president

Club Adds New Project to Help Finance School Marquee

Officers and their escorts, as well as approximately seventy other couples, enjoyed the annual Christmas formal at the Sheraton Berkshire Inn on Monday, December 27, 1976.
Jeffrey Lotz, escort; Victoria Smith, secretary; Steven Rossignoli, escort; Zenta Thomas, treasurer; Marianthe Dalaveris, president; Barry Sabanos, escort; Peter Mullenberg, escort; Pamela Hoffmann, vice president; Dave Figura, escort; Kathy Pinkasavage, assistant treasurer

Head Sponsor—Mrs. Patricia L. Ely
Assistant Sponsor—Mrs. Linda A. Mitchell

Knowledge that Y-Teens always sponsors exciting programs and a wide variety of activities resulted in approximately two hundred girls becoming members of this organization.

Dynamic service projects involved members in collecting canned goods to fill holiday baskets for the poor, and a jolly Christmas party for the underprivileged children.

To raise funds, cakes and buttons were sold and a car wash was scheduled. As a new added "money maker," club members successfully sold candles to help provide financial support for a school marquee.

Social events included gleeful Christmas caroling, a fun-filled hayride, and the annual Yuletide formal.

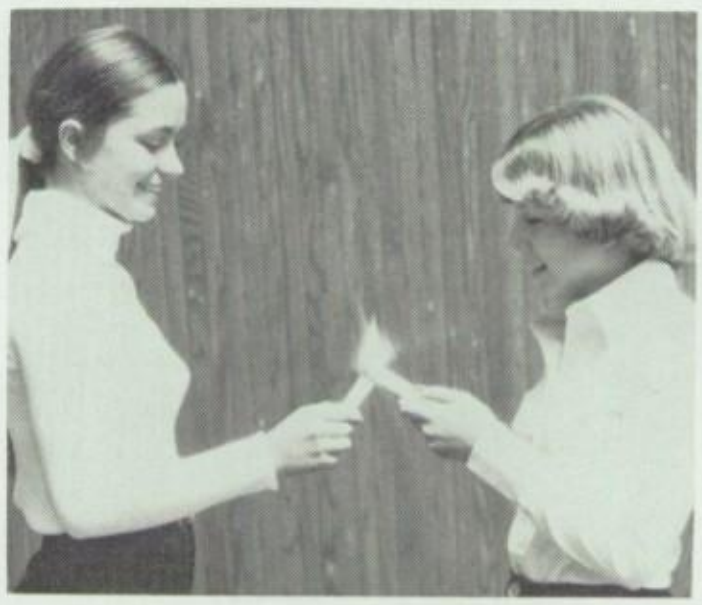

Transferring the flame from old members to new was the final step in the induction ceremony held on Wednesday, October 20, 1976 in the school cafeteria.
Marianthe Dalaveris, president; Stacy Powell, new member

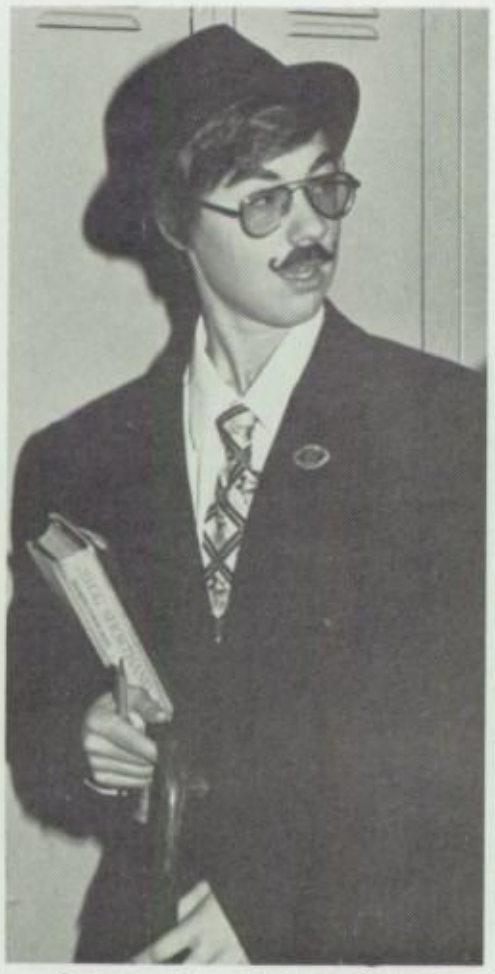

As a part of the informal initiation, new members had to dress like men for a full school day.
Patricia Greth

In a joint club activity, Y-Teens and Key Club spread tidings of Christmas joy to the community through carols.
Mr. Robert Mitchell, Mrs. Linda A. Mitchell, assistant sponsor; Elizabeth Hoffman, Anne Holden, Kathy Pinkasavage, Mitchell Youngerman, Pamela Hoffmann, Dirk Slater, Marianthe Dalaveris, Cindy Hill, Michelle Levan, Donna Murray

Band-Aide officers display home-made caterpillars which constituted a new sales item to provide money for the organization's treasury.
Mrs. Barbara Tillman, vice president; Mrs. Jean Bowman, president; Mrs. Margaret Smith, secretary; Mrs. Julia Spangler, treasurer

Community Group Undertakes New Project

Highlighting the social activities of the group was the sponsorship of the annual Christmas party for the marching band.

Parents and friends who gave special moral and financial support to the Reading High School Marching Band were known as the Band-Aides.

This organization served the Reading High School Marching Band for fifteen years, either by rendering community support or general assistance when needed.

Throughout the year, the Band-Aides sponsored fund-raising projects such as the selling of Arby tickets and barbequed chicken, and the selling of tee-shirts for the basketball season.

Social activities included the exciting band parties, community bazaars, a formal dinner dance, and a hayride.

As in previous years, the annual card party and fashion show constituted the group's popular fund raising project.

Alumni Association Observes Golden Anniversary of School

Officers selected for their second consecutive term were Mr. Martin Miller, president; Mr. Clair Hughes, vice president; Mr. Ray Mest, treasurer; Mrs. LaMeta Hughes, membership co-chairman; Mrs. Fianna Holt, membership co-chairman; ABSENT—Mrs. Yvonne Shunk, secretary.

Oldest alumnus attending the anniversary banquet was Mr. Robert E. Delp, 91 years of age.

On Thursday night, May 5, 1977, the Reading High School Alumni Association celebrated the fiftieth birthday of the "Castle on the Hill.'

During the banquet held at the Reading Motor Inn, six alumni served as speakers who reminisced about events from the 1920's to 1970's. Recalling the past decades were Mr. Charles R. Hawman, for the Roaring Twenties; Mr. H. Robert Barrett, the Traumatic Thirties; Mrs. Theana Sheetz, the Furious Forties; Dr. Dale W. Graul, the Fabulous Fifties; Mrs. Paula Macsisak Flippin, the Seething Sixties; and Miss Susan Strauss, the Challenging Seventies.

Climaxing the program was the summarization made by Miss Marion Moyer who served under six principals. She rendered forty-nine years of service to the district, from 1926 to 1975, twenty-five of these were spent at the "Castle."

As an annual project, the association granted scholarship awards to students of the senior class who had meritorous records.

Recipient of the Distinguished Alumni Plaque, awarded annually by the Association, was Mr. John J. Dietrich, graduate of old Boys' High and for many years a teacher and coach of football, basketball, and baseball at the 'Castle."

Mr. H. Robert Barrett, master of ceremonies; Mr. Martin Miller, president; Mr. John J. Dietrich, recipient of award

Athletic Achievement Recognized by Community Organization

Dedicated to supporting Reading High School's overall athletic program throughout the school year was a community organization known as the Boosters' Club.

Through the monthly meetings, club activities and school related projects, members of the group revealed their continuous interest and support of each athletes' achievements as well as the school's total athletic program.

Among the services provided by the Boosters' Club were rendering assistance to the junior and senior high school coaching staffs and rewarding outstanding students for their ability and leadership in the form of scholarships.

Board of Directors
Reading High School Boosters' Club

Mr. Jack Darlington, Sr., director; Mr. Gil Darlak, director; Mr. John Green, director; Mr. Irvin Strouse, treasurer; Mr. Albert Landis, vice-president; Mr. Joseph Simmons, president; Mr. Jesse Tobias, second vice-president; Mr. James Simmons, director; Mr. Benjamin Kemp, director; ABSENT—Mr. Bud Herring, secretary; Mr. William Horine, director; Mr. Jack Whitaker, director; Mr. Thomas Miller, director

Unique Vocal Group Featured in

ROW 1—Ms. Sandra R. Sittler, director; Kathleen Capone, Sharon Hnot, Scott Booker, Joseph Borzellino, Jeffrey Landis; ROW 2—Leslie McMacken, Kimberly Hertzog, Rosemarie Sauer, Craig Kaucher, Richard Bradbury, Ronald Kazmierczak, Joseph Hammer; ROW 3—Christine Kuhlman, Cathy Stubblebine, Lisa Krallis, Christopher Hoh, Peter Como, James Mancuso; ROW 4—Elizabeth Drexler, Lydia Davis, Tricia McMacken; ABSENT—June Becker, Lois Cattermole, Nila Ettaro, Margo Fournaris

Director—Ms. Sandra R. Sittler

Major performances of the versatile A Cappella Choir began on December 17, 1976 with a delightful Yuletide program at the Tenth and Green Elementary School. Four days later, the group sang inspiring carols for the Castle students during the Christmas assembly, followed by a similar presentation the next day at the Charles Foos Elementary School. On December 23, 1976, the singers appeared at the Laurer's Park Elementary School to present a Christmas musicale. With the beginning of the new year, the choir sang majestically for the choral assemblies at the Northeast and Northwest junior high schools on January 26, 1977 and February 2, 1977, respectively. On March 2, 1977, A Cappella provided a musical interlude for the induction ceremony of new members of the National Honor Society. Scheduled for May 18, 1977 was an Evening of Music featuring A Cappella as one of the main choral groups and various instrumental units. In keeping with tradition, the choir took part in the commencement exercises on June 17, 1977.

For the community, vocalists presented popular Christmas favorites for the Reading Retired School Employees Christmas Banquet held on December 1, 1976. Later, members of the Rotary Club were entertained by the group on December 23, 1976. Senior citizens were delighted by the melodious tunes provided for them at the Horizon Center on January 25, 1977. Other off-campus choral programs were given at the Berkshire Mall on December 10, 1976, and the Community Carol Concert at Northwest Junior High School on December 13, 1976.

Versatile Vocalists of Reading High School

A Cappella Choir's choral presentation provided an appropriate musical touch to the induction ceremony of the National Honor Society program on March 2, 1977.

A Cappella Choir's Expanded Choral Program

ROW 1—Mark Lash, Jeffrey Yoder, Robyn Hoh, Susan Smith, Nancy Carr, Marcia Smith, Dianna Noll, Lorene Bennicoff; ROW 2—Kirk Wentzel, Kevin Melcher, Anne Koller, Debra Lengel, Ruth Mack, Patricia Wilson, Cheryl Moore; ROW 3—Mitchell Youngerman, David Bowman, Connie Kerns, Sandra Gilbert, Cynde Rahn, Linda Lachman, Kathy Kellenberger; ROW 4—Idella Jones, Roberta Davis, Naomi Smith, Vicki Koch; ABSENT—Janice Heffner, Douglas Holder, Lisa Krzak

Director—Ms. Sandra R. Sittler

Reading's Pretzel City Barbershop Chorus, affiliated with the nationwide Society for the Preservation and Encouragement of Barbershop Quartet Singing in America, invited Reading High School's choral department to enter a quartet for competition in the Second Annual Bushy Rhodes contest. Four members from the A Cappella Choir volunteered to take part in the contest scheduled to take place on Wednesday, April 13, 1977 at the Muhlenberg High School.

Composite ratings earned by the respective groups in the areas of presentation, stage appearance, arrangement, and vocal quality, served as bases for determining the outstanding barbershop quartet. Entrants of the local area came from six high schools and one junior high school. Muhlenberg and Wyomissing entered three and two quartets respectively, and the remaining five schools, namely Boyertown, Reading, Schuylkill Valley, Mount Penn, and Muhlenberg Junior High, one group each.

Castle vocalists selected for District Chorus held at Nazareth High School on February 3-4-5, 1977 were Roberta Davis, grade 11, and Mark Lash, grade 12. Both sang with the group and as soloists in the Region V State Chorus at the Pottsville Area High School on March 17-18-19, 1977.

The Castle Four

Reading High School's choral entry competed with nine other quartets in the county-wide contest.

Peter Como, bass; Christopher Hoh, baritone; Jeffrey Yoder, tenor; Mitchell Youngerman, lead

Evening of Music Serves as Climax for the Mixed Chorus

ROW 1—Rona Staley, Debra Fantilli, Christine Gilbert, Joann Wawrzyniak, Martha Chavarria; ROW 2—Karen Reber, Donna Reinoehl, Bonnie Katzaman, Starr Cooper; ABSENT—Almira Mitchell, Sharon Salvi, Brett Feinhauer

Director—Ms. Sandra R. Sittler

Have you ever heard the blending of beautiful voices during the third period while walking in the basement of Reading Senior High? Most likely, it was Mixed Chorus practicing for future performances.

During the holiday season, the chorus and its director, Ms. Sandra R. Sittler, sang for a community Yuletide function at the Penn Mall, and later with other vocal groups for a Christmas assembly at the Castle. In the spring of the year, the chorus was one of the groups featured in the annual Evening of Music held on Wednesday, May 18, 1977.

Unlike previous years, the female members of the chorus served dual functions. Besides being members of the Mixed Chorus, they also took an active part in the Girls' Chorus presentations.

ROW 1—Debra Snow, Nancy Rahn, Susan Epler, Diane Sayers, Carmela Boykins: ROW 2—Dave Briedegan, Richard Dorsey, Ilene Huseman, Rayanne Denton; ABSENT—Betty Folk, lynn Madeira

ROW 1—Dianne Wagner, Kim Wentzel, Darlene Noll, Robin Brobst; ROW 2—Shannon Gerhart, Debra Gans, Laurie Hawbecker, Jeanette Bennett, Frances Edwards; ABSENT—Randy Hoffman, JoHanna Gilyard, Cathy Keim

Reading High School Marching Band Dazzles Spectators

Vickie Mengel
Majorette Captain

Administration and Unit Leaders

Director—Mr. Hiram D. Hoch
Assistant Director—Mr. Thomas E. Shade
Band Front Advisor—Mr. David Rutt

Donna Stankiewicz
Guide-On Captain

Brenda Breidegam
Color Guard Captain

Reading High School's crowd captivating Marching Band experienced the largest membership on record. Throughout the year, two hundred and twenty-eight Red Knight band members made a great impression on the viewers in many fall and winter parades as well as in their field shows performed at the half-time of Reading High football games.

With the spring, came a new burst of vitality as the band traveled as far south as Winchester, Virginia on April 29-30, 1977 for the Apple Blossom Festival, and north to Niagara Falls on May 5-8, 1977 for the Blossom Festival.

Numerous trophies, honors, and special recognition earned by the Marching Band were the just rewards for the long hours of practice which each enthusiastic member contributed.

Cynthia Giles
Twirling Flag Captain

Darilyn Moyer
Rifle Squad Captain

Kevin Klein
Drum Major

Karen Grim
Treasurer

Sharon Salvi
Secretary

Mr. David Rutt
Band Front Advisor

Mr. Hiram D. Hoch
Director

Mr. Thomas E. Shade
Assistant Director

Kerry Eberly
Band President

Donald Kerns
Vice President

Mitchell Youngerman
Band Announcer

Reading High School Marching Band

Auxiliary Units

Color Guard

KNEELING—Brenda Breidegam, captain; ROW 1—Tammy Eckenroth, Terri Tibbetts, Kimberly Symons, Mary Ponce; ROW 2—Karen Mogel, Cathy Cassaro, Doreen Stabinski, Denise Greenwood, Eva Scholl, Elizabeth Epler, Cynde Rahn; ROW 3—Debra Kenderdine, Connie Kerns, Nila Ettaro, Cindy Lee McGuire, Faye Gagliano, Darnell Schlott, Lisha Hahn, Yvette Black; ABSENT—Gwendolyn Walker, Cheryl Walker

Rifle Squad

KNEELING—Darilyn Moyer, captain; CENTER—Sharon Mogel; INNER CIRCLE—Charlene Wann, Beth Mealing, Susan Ianni, Lori Spangler, Robin Krick, Cindy Yoder; OUTER CIRCLE—Sharleen Schaeffer, Sherry Nowotarski, Sherry DeAcosta, Toni Spies, Vickie Bredbenner, Vickie Readinger, Donna Murray, Diane Greenlee, Tracy Hoffa, Carol Nowakowski, Kathleen Texter, Karen Rissmiller

Twirling Flags

KNEELING—Cynthia Giles, captain; STANDING—Carlyn D'Amico, Kim Rudy, Kathy Frees, Margaret Mary Flemming, Yvonne Wunder, Lois Shears, Wendy Bertram, June Becker, Dianna Noll

Twirling Flags

KNEELING—Cynthia Giles, captain; STANDING—Tammy Dunski, Beth Heifert, Jill Hermansader, Rebecca Abramowicz, Dorothy Hoffman, Wendy Young, Jeanne Henry, Kellie Christman, Sally Hiester, Karen Grim

Reading High School Marching Band

Auxiliary Units

Majorettes

ROW 1—Barbara Boone, Annette Bernhart, Michele Rapp, Michele Marello, Connie Oaks, Donna Anderson, Monique Shenk, Aileen Ripple; ROW 2—Catherine Grieff, Sherry Eberhart, Cynthia Wells, Billie Miller, Justine Hummel, Sheryl Reiber, Patti Sue Adams, Debra Martin; ROW 3—Holly Rambo, Karen Rudy, Melanie Bowman, Sharon Kusnir, Vickie Mengel, captain; Jonelle Snyder, Vicky Kemp, Aileen Barskey, Cathy Homan

Guide-Ons

KNEELING—Wendy Lash, Brenda Bertram, Nancy Carr; CENTER—Donna Stankiewicz, captain; OUTER CIRCLE—Deborah Delgado, Debra Bitting, Karen Michalski, Christine Calabrese, Karen Calareese, Bonnie Killian, Lori Zuy, Kathleen Fisher, Tina Deisler

Guide-Ons

KNEELING—June Homan, Merrilyn Stettenbauer, Barbara Bickta; CENTER—Donna Stankiewicz, captain; OUTER CIRCLE—Karen Franks, Linnette Oaks, Kim McCarty, Beth Wetzel, Cynthia Unger, Lisa Krzak, Laurie Sands

Reading High School Marching Band

Playing Members

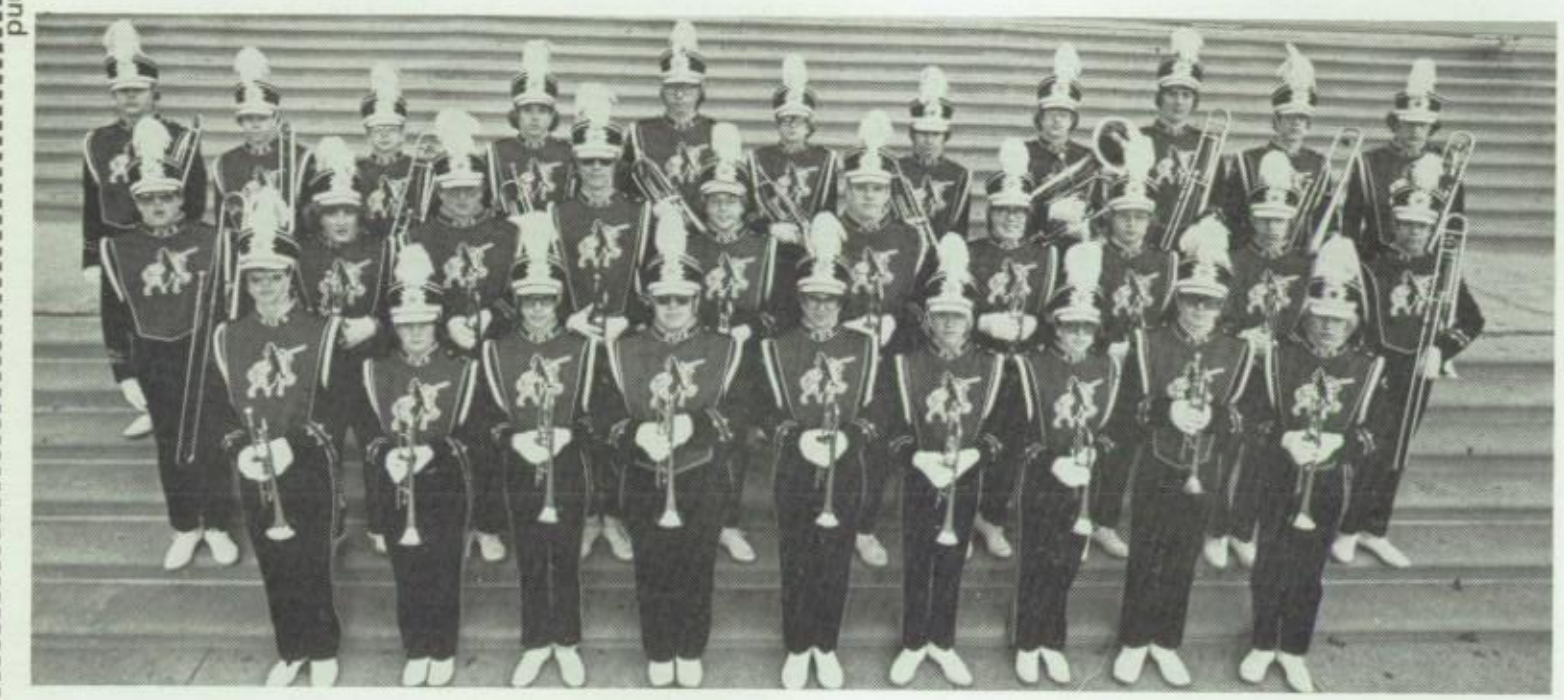

Brass

ROW 1—Gerald Schmehl, Diane Sayers, David Spangler, Bryan Stuebner, Kevin Reis, Kevin Boyer, Ruth Mack, William Marlow, Scott Hole; ROW 2—John Doerrman, Stephen Reedy, Phillip Kantner, Christopher Seifrit, Jay Rishell, Douglass Werner, Philip Montag, Richard Liptak, Richard Nicholson, Scott Sayers; ROW 3—Ronald Kazmierczak, Mark Denaro, Craig Runkle, Troy Pyle, R. Scott Rambo, Jeffrey Bosold, Bret Feinauer, Andrew Trexler, Thomas Zogas, Robert Frett, Kerry Eberly; ABSENT—James Peterson

Woodwind

ROW 1—Cynthia Moczydlowski, Linda Texter, Barbara Tobias, Lydia Miller, Margaret Thomas, Sharon Salvi, Keith Esser, Michael Tatarewicz, Cora Lee Jones, Penny Pack, Michael Steinhauer, Elizabeth Gentile; ROW 2—Beverly Kerns, Sandra Sonon, Joan Wise, Thomas Hollenbach, Barry Moyer, Steven Puwalski, Darin Esterly, Susan Ahrens, Christine Miller, Kim Hertzog, Judith Kaucher; ROW 3—Michael Shannon, Christine Carrozzo, Kevin Painter, Celeste Edmund, Stacey Gottschall, Jeffrey Piper, Elaine Bruno, Emily Bretz, Christine Kuhlman, Annette Faust, Cathy Stubblebine, Sandra Bickta; ABSENT—Michael Connor, Diane Gehring

Reading High School Marching Band

Playing Members

Percussion

ROW 1—Cecelia Keehn, Leslie McMackin, Karen Johnston, Laura Bowman, Marcia Smith, Sandra Spangler, Tricia McMackin, Ann Keehn, Keith Hole; ROW 2—Thomas Gries, Tracy Rapp, Anthony Kouvaros, Craig Dziedzic, Alexander Johnson, Theodore Krug, Randy Becker, Jack Keller, Mark Siegfried, Chris Grubb; ROW 3—Scott Lease, James Smither, Scott Davis, Donald Kerns, Mark Spotts, Richard Kline, Joseph Sohl, Joel Kline, Todd Wolfe; ROW 4—Scott Booker, Dennis Wade, Pamela Wolfe, Lorie Perry, Joseph Hammer, Wilton Pyle, Jeffrey Yoder, David Bowman; ABSENT—Suzanne McCloughan, Bradley Snyder

Front Unit Alternates

Auxiliary Reserve Personnel

ROW 1—Kathy Piper, Shari Brancadora, Michele Lutz; ROW 2—Lori Davis, Becky Moyer, Jane Teson, Sarah Rollman, Eileen Schuler, Angela Chinnici, Robin Piccone

Featured in the second field show of the season was a duet performance delivered by Scott Hole on trumpet and Kerry Eberly on trombone.

Not even the grey skies could deter the marching band's efforts in maintaining uniformity and style in every performance.

Unique Band Ignites Fan Enthusiasm

At halftime of the home basketball games, the Spirit Band entertained the spectators with a variety of crowd-appealing selections.

Besides leading the group, Kerry Eberly also performed certain numbers on his trombone.

Drummers provided not only a great sound, but also amusing spectacles of stick routines.

During the home basketball games, you're sitting in the gymnasium, and you hear the fans' favorite spirit song, "Go Red Knghts Go." You ask yourself, where is it coming from? Naturally, it's the Reading High School Spirit Band!

Basically, the purpose of the band was to enliven the fans' enthusiasm with stirring musical selections.

As a special presentation, the group performed at the R.H.S. soccer game for the county championsips held at the Municipal Stadium.

Special Music Brightens Holiday Season

Director—Mr. Hiram D. Hoch

By playing delightful carols and jolly tunes, Brass Choir spread good cheer and greetings for the Christmas holidays.

During the joyful season, the ensemble provided Yuletide entertainment throughout Reading High School, and also at elementary schools and civic centers.

Highlighting the Brass Choir's presentations was the stirring Yuletide music played by the group on the Knight Life Christmas show.

ROW 1—Jeffrey Bosold, Bret Feinauer, R. Scott Rambo; ROW 2—Andrew Trexler, Scott Sayers, Ronald Kazmierczak, Kerry Eberly, Robert Fett; ROW 3—Mr. Hiram D. Hoch, director; Bryan Stuebner, Philip Montag, Douglass Werner, Scott Hole, Richard Liptak; ROW 4—David Bowman, Wilton Pyle, Marcia Smith, Sandra Spangler, Scott Lease, Theodore Krug

Ensemble Elective
Enables Musicians to Perfect Instrumental Skills

Director—Mr. Hiram D. Hoch

Basically, students who selected the instrumental ensemble elective were able to gain valuable training and actual experience in group playing.

In addition, by actively participating in their respective ensembles, these musicians acquired advanced skills in blending and intonation and improved their playing techniques.

Many of the musicians in these ensembles prepared for or were already members of the larger musical organizations such as the concert orchestra, school show orchestra, marching band, and spirit band.

Instrumental Ensemble I
ROW 1—Bret Feinauer, Beth Bewley, Jill Hermansader, Sharon Salvi, Lydia Miller, Scott Hole; ROW 2—Richard Klein; ABSENT—Cynthia Hix

Instrumental Ensemble II
ROW 1—Joan Wise, Sandra Bickta, Judith Kaucher, Elaine Bruno; ROW 2—Karen Grim, Andrew Trexler, Kim Hertzog, Kevin Boyer, ROW 3—Scott Rambo, Scott Lease, Donald Kerns, Christopher Correnti

Instrumental Ensemble III
ROW 1—Barbara McGrory, Beth Bewley, Cecilia Keehn, Barry Levan, Barbara Tobias; ROW 2—Kim Hertzog, Scott Hole, Judith Kaucher

Instrumental Ensemble IV
ROW 1—Barry Levan, Joan Wise, Sharon Salvi, Monica Erb, John Emerick, Lydia Miller, Bret Feinauer; ROW 2—Jeffrey Yoder, Christopher Correnti, Andrew Trexler, Donald Kerns, Wilton Pyle, Scott Hole, Kerry Eberly

Instrumentalists Present Stimulating

String
ROW 1—Lois Adams, Diane Miller, Kathleen Bailey, Roberta Davis, Beth Bewley; ROW 2—Barry Levan, Cheryl Walker, Christopher Hoh, John Allison, John Emerick; ROW 3—Karen Grim, Samuel Richardson, Christopher Correnti, Leslie Baxter; ABSENT—Cynthia Hix, Cecelia Keehn, Barbara Berman

Director—Mr. Hiram D. Hoch

Second largest of the instrumental musical organizations at Reading High School was the Concert Orchestra with a total of forty-six members. This group was preceded only in number by the Marching Band with one hundred and six playing members.

Outstanding activities of this organization were performances given for the Christmas and spring assemblies in the Reading High School auditorium, and for assembly programs at the Northwest and Southern junior high schools. In addition, the group played for the Evening School Commencement exercises in the Reading High School auditorium on June 7, 1977, and for the Reading Senior High School Commencement exercises in the Dr. Ralph C. Geigle Complex on June 17, 1977.

Woodwind
ROW 1—Wilton Pyle, Jill Hermansader, Christine Miller, Sharon Salvi, Emily Bretz, Sandra Bickta, Monica Erb; ROW 2—Rona Staley, Cynthia Moczydlowski, Barbara McGrory, Beverly Kerns, Joan Wise, Lydia Miller, Linda Texter, Diane Gehring

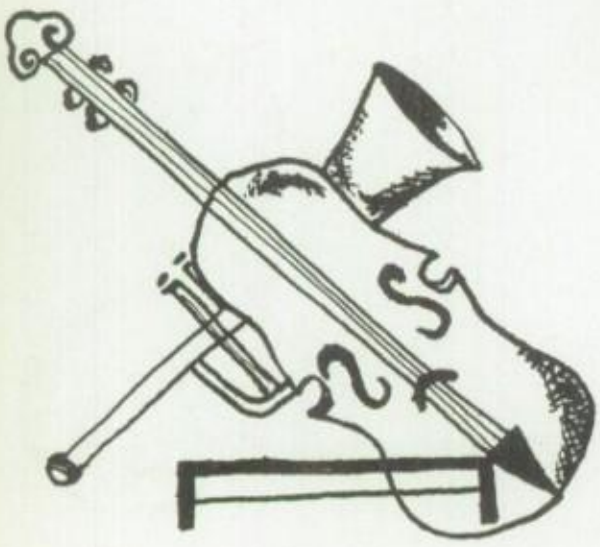

Performances for School Programs

Director—Mr. Hiram D. Hoch

Members of the Concert Orchestra who played in the All-School Show orchestra were Beth Bewley, John Allison, John Emerick, Diane Miller and Barry Levan on violins; Karen Grim on cello; Christopher Correnti on string bass; Emily Bretz, Sharon Salvi, and Sandra Bickta on clarinet; Joan Wise and Linda Texter on flute; Wilton Pyle on bass clarinet; Bret Feinauer and R. Scott Rambo on French horn; Scott Hole and Philip Montag on trumpet; and Andrew Trexler and Kerry Eberly on trombone.

Three musicians of the Concert Orchestra earned the distinction of qualifying for participation in the 1976-1977 District Orchestra held at Emmaus High School on January 13, 14, and 15, 1977. These instrumentalists were John Allison, a senior, on violin; Christopher Correnti, a senior, on string bass; and Roberta Davis, a junior, on violin.

Brass

ROW 1—Philip Montag, Scott Hole, R. Scott Rambo, Jeffrey Bosold, Bret Feinauer; ROW 2—Dennis Wade, Scott Sayers, Andrew Trexler, Kerry Eberly; ABSENT—Michael Floriani

Percussion

Sandra Spangler, Scott Lease, Richard Kline, Donald Kerns

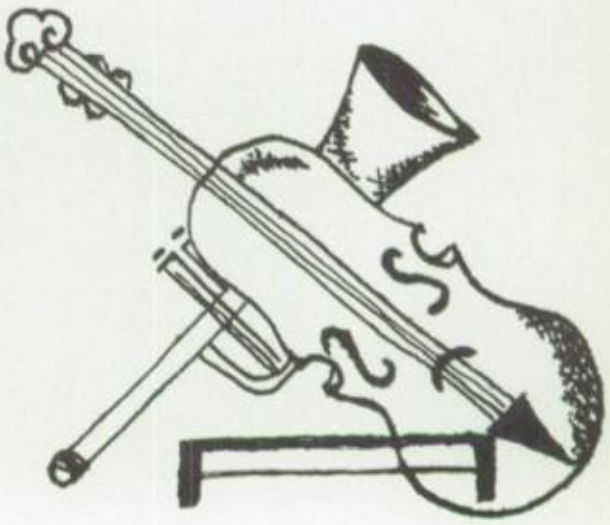

Impressive Season Earned

BOYS SPORTS

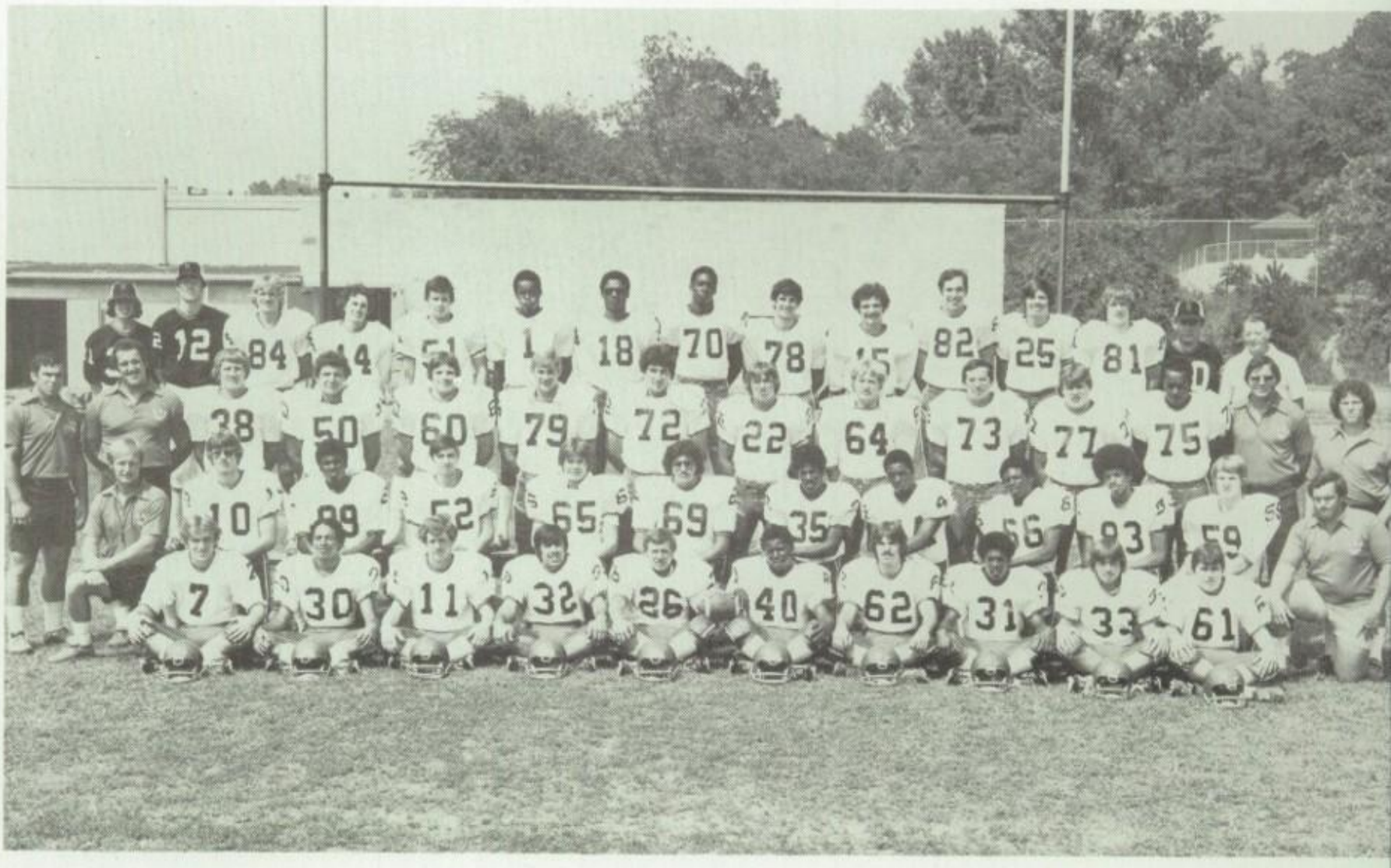

ROW 1 –Tod Sizemore, Phillipe Colon, Gregory Lebo, Alexandros Kovras, Brian Latshaw, Barnard Hammond, William Mierzejewsk Gregory Walker, Peter Patton, Robert Gehr; ROW 2–Mr. James H. Clontz, head coach; Bryan Ludwig, Jeffrey Grinnage, David Salv Ricky Geary, Eugene Neider, Steve Sheriff, Keefe Martin, Madison Williams, Gilbert Johnson, Scott Weidner, Mr. William E. Har man, assistant coach; ROW 3–Mr. Thomas L. Miller, assistant coach; Mr. James K. Taubert, assistant coach; Richard Arms, Kev Kozlowski, Glenn Buchter, Kenneth Thomason, David Pacella, Vincent Wolf, Kenneth Walker, Christopher Correnti, Theodore Hou ton, James Tenney, Mr. Thad Jamula, assistant coach; Mr. Jeffrey R. Sparagana, assistant coach; ROW 4–Timothy O'Brien, manage George Manning, manager; Anthony Lubas, Lawrence Berringer, Timothy Rauen, Willie Hutchinson, Samuel Johnson, Charles Ligg Kevin Boyer, Christopher Esposito, Michael Riley, Emmett Lien, David Hain, Edward Setley, manager; Mr. Hobart Geesaman, train

Varsity Football Scores

Reading	13	Central Catholic High School	14
Reading	7	Muhlenberg High School	0
Reading	13	William Allen High School	28
Reading	7	Bethlehem Liberty High School	7
Reading	14	Easton High School	0
Reading	13	Coatesville High School	36
*Reading	0	York High School	19
*Reading	6	Harrisburg High School	10
*Reading	10	Williamsport High School	7
*Reading	14	Steelton-Highspire High School	9
Reading	6	Pottsville High School	29

*Denotes Central Penn League Games

Won: 4 Lost: 6 Tied: 1

Through Team Determination

Varsity football coaches proudly display the new blazers bought by the Big Red Machine Association for the coaching staff and team members.
Mr. James H. Clontz, head coach; Mr. Thomas L. Miller, assistant coach; Mr. Jeffrey R. Sparagana, assistant coach; Mr. Thad Jamula, assistant coach; Mr. James K. Taubert, assistant coach; Mr. Thomas J. Rapchinski, assistant coach; Mr. William E. Hartman, assistant coach; Mr. Hobart Geesaman, trainer; Mr. Sando Cosenza, assistant coach

Central Penn League Standings

Team	Won	Lost	Tied
York	4	0	0
READING	2	2	0
Steelton-Highspire	2	2	0
Harrisburg	1	3	0
Williamsport	1	3	0

This was a banner year for Reading High football. Reading High School finished with an overall record of 4-6-1 which is the best record any Red Knight team has registered since 1969. Reading's gridmen also finished second in the Central Penn League with a 2-2 record. Furthermore, this was the first time since 1951 that any Castle football team has finished second in any league.

There were several other events that highlighted this year's season. For the first time since 1969, the rugged Red Knight defense registered two shutouts. For the second consecutive year, the Big Red Machine shut out Muhlenberg 7 to 0. Easton was also blanked 14 to 0 which is the first time Reading has beaten the Red Rovers since 1957. Another chief factor which led to make this year's record impressive was the calibre of competition the Red Knights faced this past season. Reading played three strong opponents, namely York, Coatesville, and Pottsville who were rated in the top ten in the state throughout the year. Although losing all three of the aforementioned contests, the final scores in each of the games do not reflect the numerous drives the Castle gridmen made penetrating deep into enemy territory. Finally, Reading tied Liberty 7 to 7, a team which was ranked third in the state last year.

In the sixty-ninth annual battle for the piece of "anthracite coal," Pottsville defeated the Knights in a hard fought game 29 to 6. This piece of coal is symbolically awarded to the winner each year. Even though the Crimson Tide has won the past six years, Reading still holds a 32-30-7 series lead in the state's longest running rivalry.

Individual team leaders were Alexandros Kovras in rushing, carrying the pigskin 121 times for 364 yards. He also topped the team in scoring with twenty-four points. Michael Riley led the squad in receiving by catching thirty-three passes for 405 yards. In addition, he also snagged six interceptions to lead the Knights. Tod Sizemore completed sixty-two of 155 passes to lead the squad in that department.

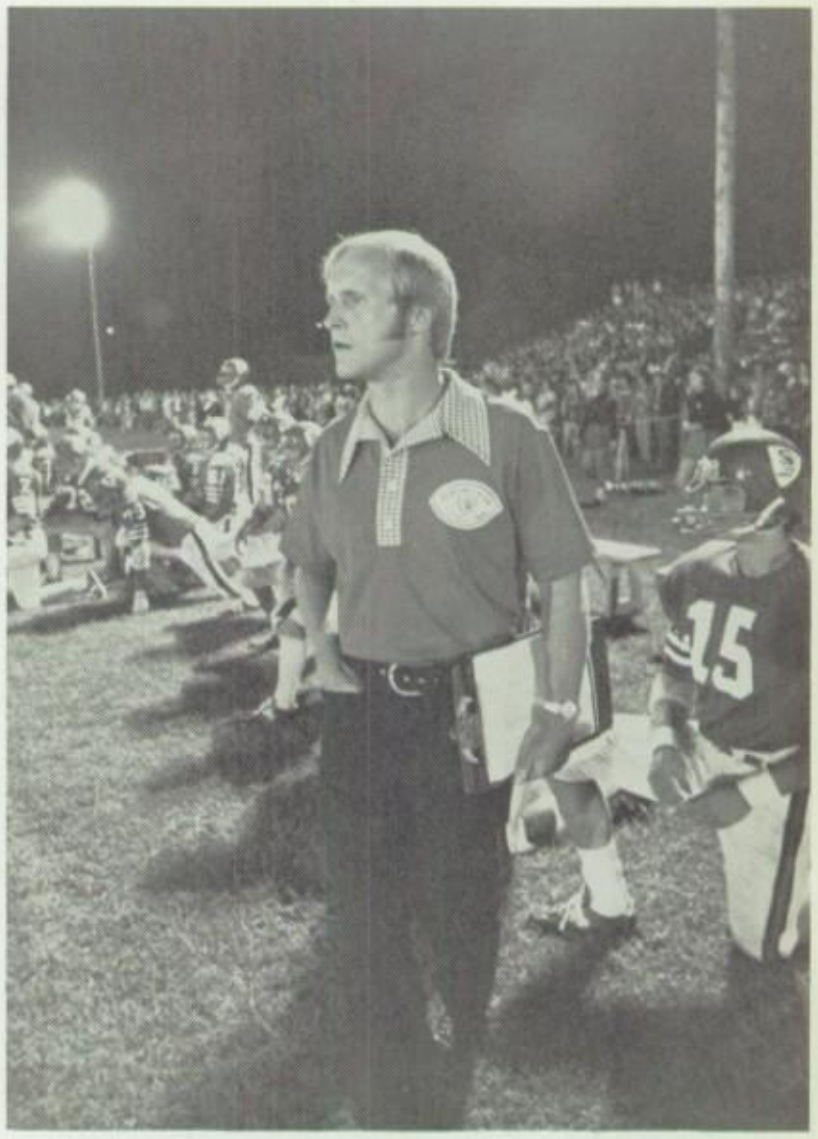

Head coach James H. Clontz analyzes team action during a crucial moment in the Reading-Central game.

Senior Gridsters End

Glenn Buchter

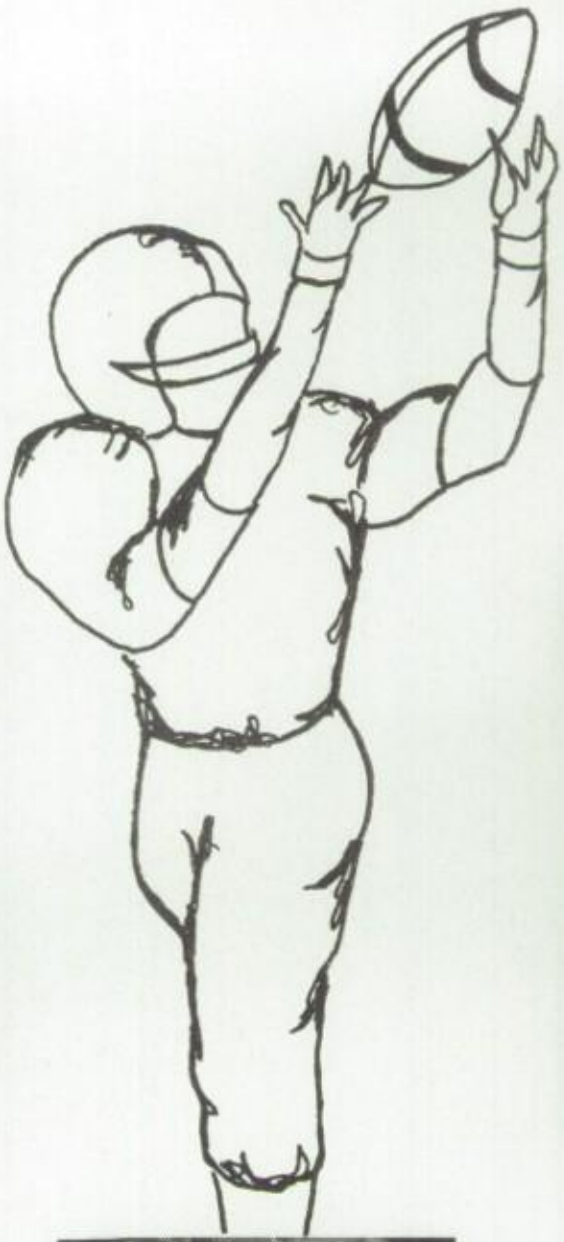

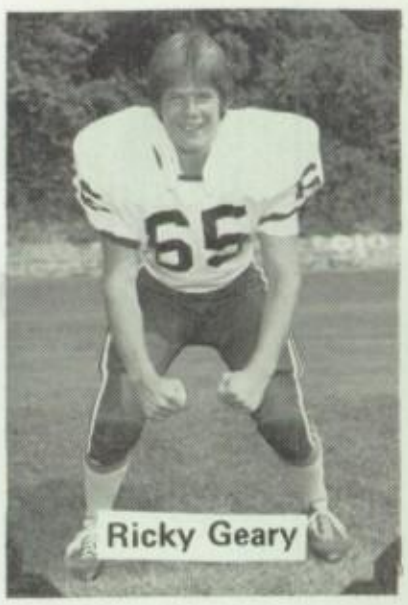
Ricky Geary

Christopher Correnti

Steve Sheriff

Emmett Lien

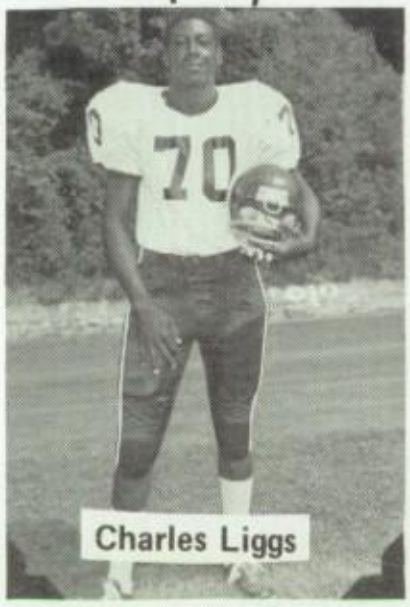
Charles Liggs

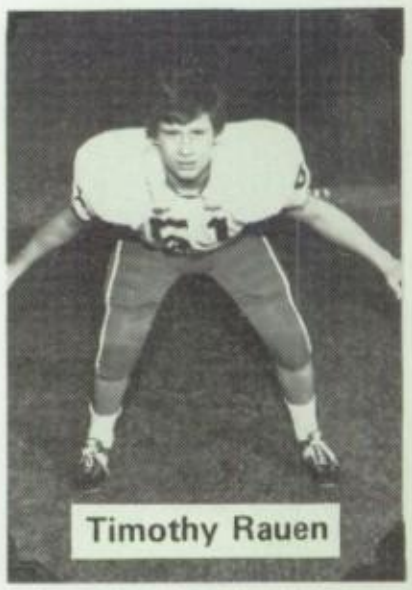
Timothy Rauen

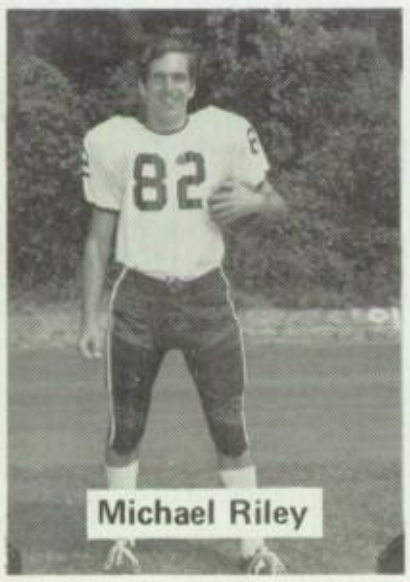
Michael Riley

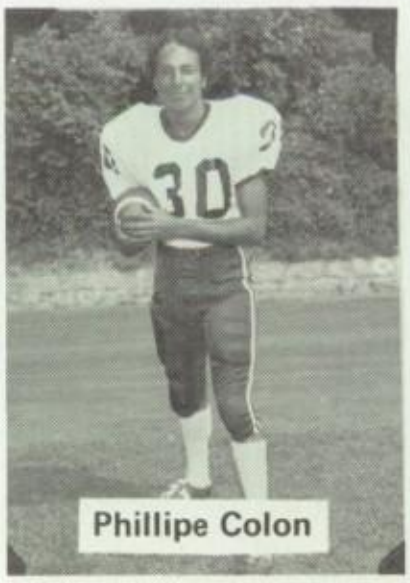
Phillipe Colon

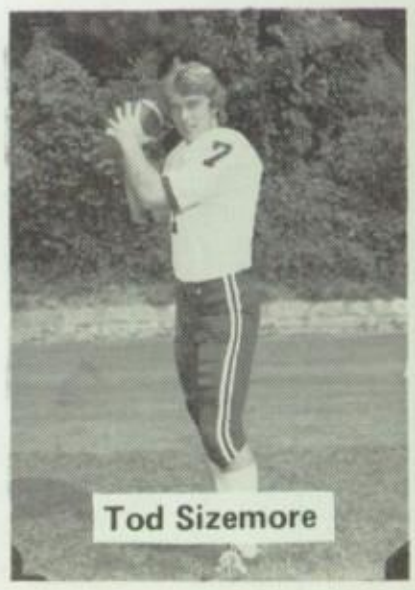
Tod Sizemore

Varsity Careers At Castle

Kenneth Thomason

Willie Hutchinson

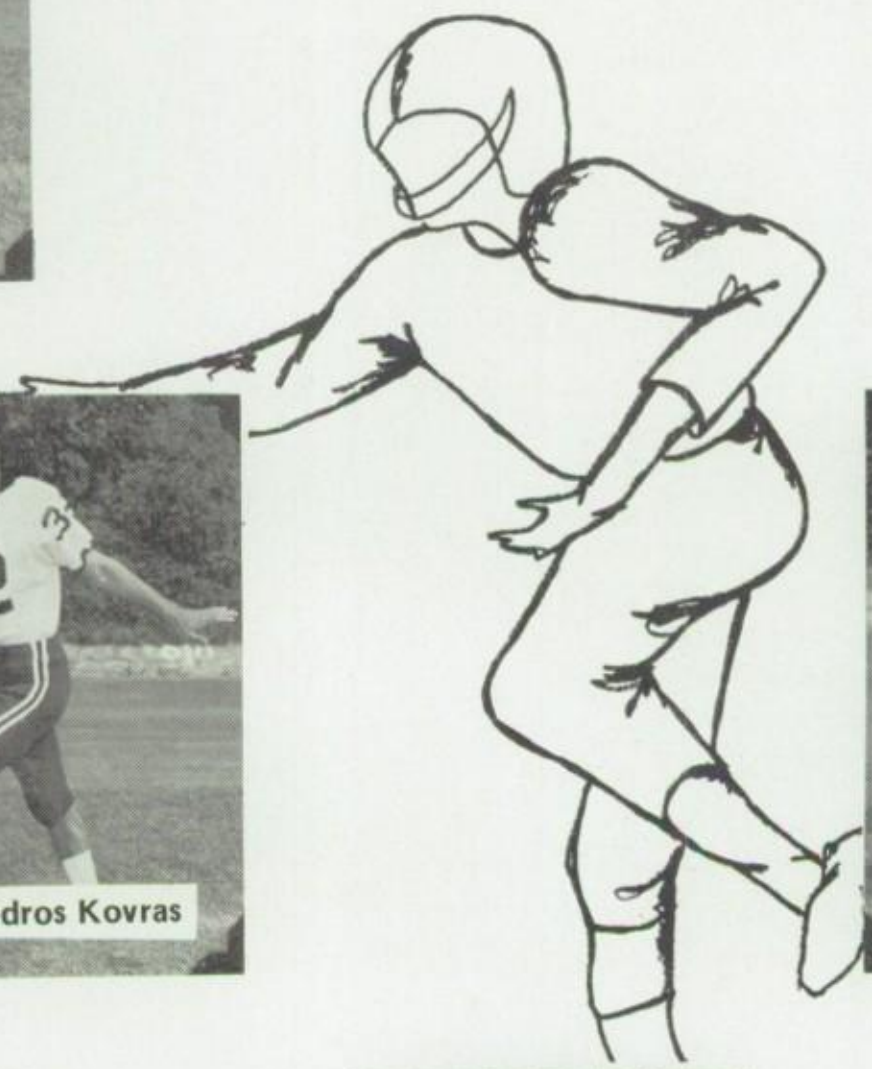

Alexandros Kovras

Kevin Kozlowski

Madison Williams

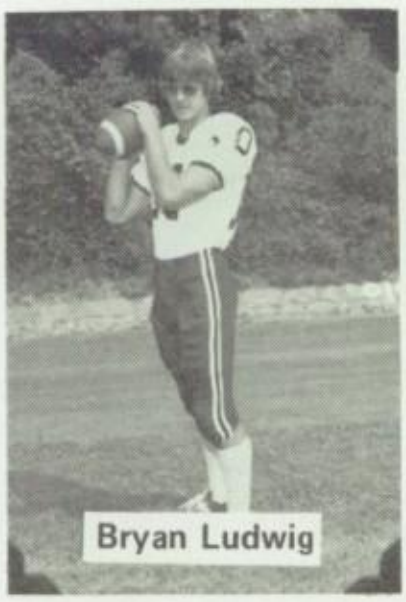
Bryan Ludwig

James Tenney

Robert Gehr

Kenneth Walker

Anthony Lubas

Tense Moments Stimulate Greater Crowd Enthusiasm

Alexandros Kovras' agility plus good blocking by the offense helped him to become the squad's leading rusher and top scorer.

Michael Riley intercepts a Muhlenberg pass for a forty-five yard gain.

After scoring one of their touchdowns, Red Knight players burst forth with joy.

At the second annual Big Red Machine banquet held on December 1, 1976, seven varsity gridders received special awards for outstanding achievement in their respective categories.

Alexandros Kovras, Best Offensive Back; Vincent Wolf, Best Defensive Lineman; Michael Riley, Most Valuable Player; Christopher Correnti, Most Improved Player; Scott Weidner, Best Offensive Lineman; Madison Williams, Hatchetman; Gregory Walker, Best Defensive Back

Junior Varsity Grid Schedule Expanded to Include Pottsville and Boyertown

Coaches—Mr. Jeffrey R. Sparagana
Mr. James K. Taubert

Junior Varsity Football Scores

*Reading	36	Muhlenberg High School	0
*Reading	32	Hill School	0
*Reading	8	Pottsville	28
*Reading	16	York High School	20
+Reading	—	Harrisburg	—
*Reading	8	Pius X High School	13
*Reading	8	Holy Name High School	14
*Reading	30	Boyertown High School	0

*Independent Schedule
+Cancelled

Won: 3 Lost: 4 Tied: 0

Leading scorer Jeffrey Grinnage bounces back into play after completing one of the seven touchdowns he scored during the season.

Sophomore Team Provides Cohesive Influence

Coaches—Mr. Sando Cosenza
Mr. Thomas J. Rapchinski

Reading High School's newly formed sophomore football team was established to allow a smoother transition from junior high football to competition on the high school level. With four junior highs in the district, the sophomore team enabled athletes from those schools to join together, and build a cohesiveness necessary for positive interaction among the players on the varsity level. At the same time, however, they are given the opportunity to enjoy their first football season at the high school without the pressure of competing in a regular schedule against juniors and seniors.

Development of the sophomore team has enabled the football program to nearly triple the turnout of athletes in one year. This increased participation is hoped to be the key to building successful Reading High School football teams in the future.

Sophomore Football Team

ROW 1—Randall Hoffmaster, Jeffery White, Timothy Hoffmann, Thomas Farr, Scott Leonard, Joseph LaBoy, Anthony Fredericks, Steven Weidner, Douglass Garipoli; ROW 2—Mr. Sando Cosenza, coach; Zachary Ellison, Sheldon Nestler, Gary Fetter, Kennith Slemmer, Curtis Boyer, Charles Willis, Mark Walker, Dale Rambo, John Steffy, Mr. Thomas J. Rapchinski, coach; ROW 3—Brian Key, Candido Workman, Jon Skipper, James Fisher, Michael Robidas, Jeffery Beck, Gerard Tyson, Nicholos Krallis

Sophomore Football Scores

*Reading	32	Daniel Boone High School	0
*Reading	14	Schuylkill Valley High School	14
*Reading	8	Wilson High School	24
*Reading	30	Hill School	6

*Independent Schedule

Won: 2 Lost: 1 Tied: 1

Soccermen Capture Western Division Title

Varsity Soccer Team
Western Division Champion
Berks County Scholastic Soccer League

ROW 1—Glenn Sell, Kevin Barnhardt, Jon Storch, Michael Kravatz, Martin Canouse, Gary DeWees, Alfredo Marchio, Kevin Reichert; ROW 2—Mr. Curtis Reinik, varsity soccer coach; Todd Evangelista, Daniel Kravatz, David Schaeffer, Craig Bell, Richard Swalley, George Karayianopoulos, Young Kim, Jianni Ferretti; ABSENT — Norbert Knott

Varsity Coach—Mr. Curtis Reinik
Junior Varsity Coach—Mr. John Crossan

For the first time ever, Reading High School's soccermen earned first place in the Western Division of the Berks County Scholastic Soccer League. This position was achieved as a result of an overall record of 14-5-0. In the team's quest for championship honors, the squad tallied fifty-nine times for a school record.

With Reading's squad in the league playoffs for the first time, they faced an unbeaten Fleetwood team and were defeated 5-0. In the District 3 Quarterfinals, Lancaster ousted the Knights by a score of 2-1. This eliminated Reading from further play.

Leading the team in scoring for the season were Craig Bell, a junior, and Michael Kravatz, a senior, with twenty-eight and ten goals, respectively. During regular season play, Bell registered twenty-four goals, breaking the county record of twenty-two.

Gaining berths on the All-Berks Soccer Team were Michael Kravatz and Craig Bell on the First Team; Daniel Kravatz and Martin Canouse on the Second Team; and Jianni Ferretti and Jon Storch for Honorable Mention. Michael Kravatz, Craig Bell, and Martin Canouse were also named to the Berks County Scholastic All-Star Team.

Craig Bell, top scorer for the Red Knights, breaks away from Fleetwood opposition in the league playoffs.

Varsity Soccer Scores

+ Reading	2	Lancaster McCaskey High School	0
+ Reading	2	Bethlehem Liberty High School	1
** Reading	1	Tulpehocken High School	4
** Reading	1	Hamburg High School	0
** Reading	1	Conrad Weiser High School	0
+ Reading	3	Hill School	2
* Reading	6	Oley High School	2
* Reading	2	Fleetwood High School	4
** Reading	5	Wilson High School	0
* Reading	2	Brandywine High School	1
* Reading	2	Kutztown High School	1
* Reading	9	Twin Valley High School	1
* Reading	6	Mount Penn High School	2
** Reading	1	Conrad Weiser High School	2
** Reading	3	Tulpehocken High School	1
** Reading	7	Wilson High School	0
** Reading	5	Hamburg High School	0

+ Denotes Non-League Games
* Denotes Eastern Division Games-Berks County Scholastic Soccer League
** Denotes Western Division Games-Berks County Scholastic Soccer League

Non-League Games	Won: 3	Lost: 0	Tied: 0
League Games	Won: 11	Lost: 3	Tied: 0
Season	Won: 14	Lost: 3	Tied: 0

Berks County Scholastic Soccer League Playoffs
(County Championship Game)

Reading	0	Fleetwood High School	5

District Three Quarter Finals

Reading	1	Lancaster High School	2

Won: 14 Lost: 5 Tied: 0

After gaining possession of the ball, veteran soccerman Michael Kravatz follows through with a drive toward the goal.

Junior Varsity Booters Post Impressive Record

Junior Varsity Soccer Scores

Reading	0	Tulpehocken High School	0
Reading	2	Hamburg High School	0
Reading	0	Governor Mifflin High School	1
Reading	4	Hill School	0
Reading	1	Oley High School	1
Reading	1	Fleetwood High School	1
Reading	2	Wilson High School	1
Reading	2	Brandywine High School	0
Reading	1	Kutztown High School	0
Reading	1	Twin Valley High School	3
Reading	3	Mount Penn High School	0
Reading	2	Governor Mifflin High School	3
Reading	1	Tulpehocken High School	1
Reading	4	Wilson High School	0
Reading	4	Hamburg High School	0

Won: 8 Lost: 3 Tied: 4

Junior Varsity Soccer Team

KNEELING—Douglas Breidenstein, Luke Hahn, Gary Foster, Scott Goodman, Timothy McCloughan, Jeffrey Sallade, Andrew Kravatz, William Delgado; STANDING—Mr. John Crossan, junior varsity soccer coach; Steven Gehris, Ronald Mengel, John Stelmach, Matthew Reppert, James Bernhard, Michael Williams, Gary Wentling, Dominic Mascheri, Ronald Row

Varsity Hoopsters Climax Season in State Tournament

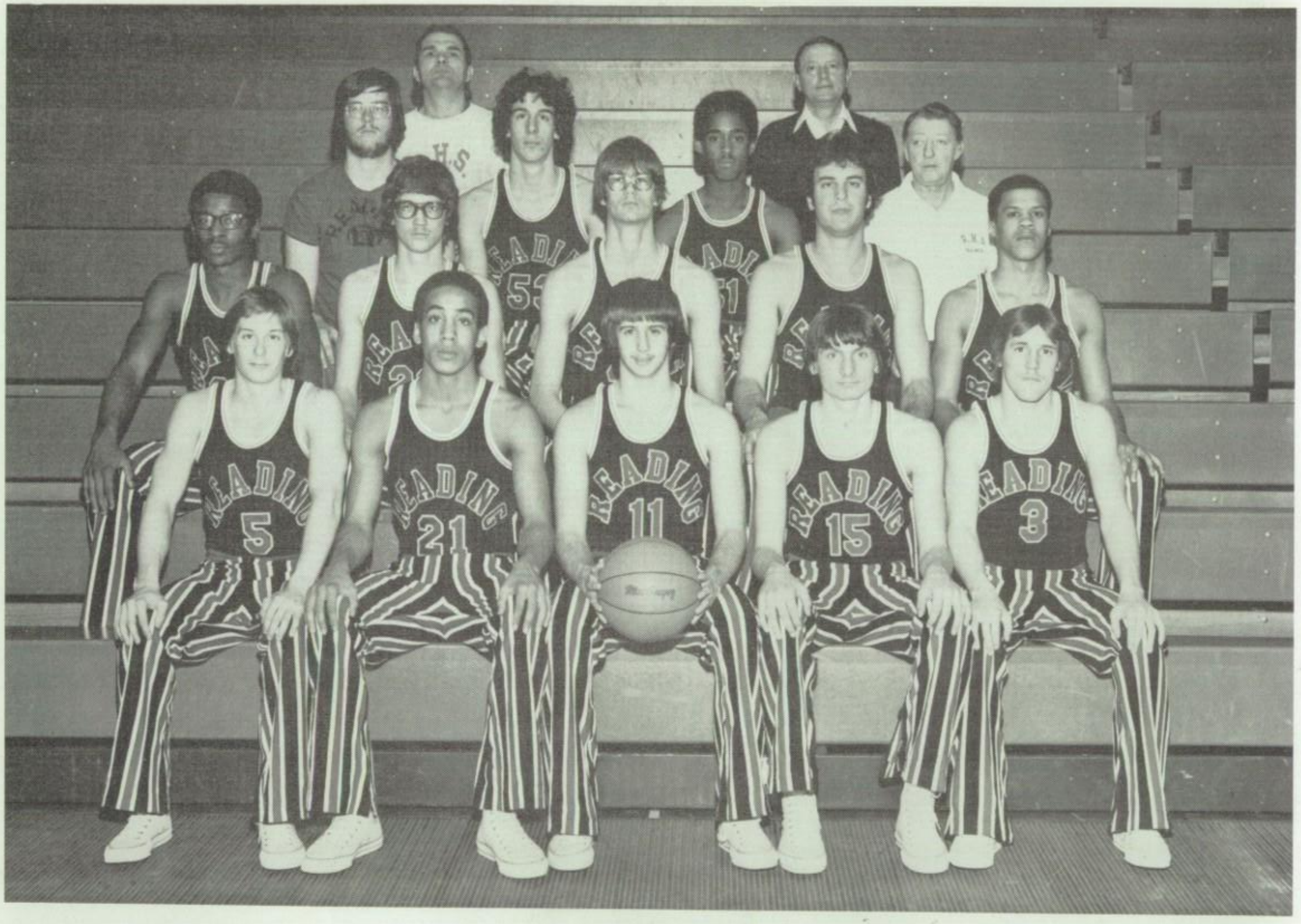

District No. 3 Champions

ROW 1—Allen Moyer, Ricardo Blanco, Michael Natale, Darren Anastasio, Michael Kravatz; ROW 3—Samuel Johnson, Joseph Wawrzonek, Neil Christel, Steven Rossignoli, Craig McCormick; ROW 3—George Manning, manager; Peter Mullenberg, Johnathan Beckett, Mr. Hobart Geesaman, trainer; ROW 4—Mr. James H. Gano, head coach; Mr. Max Missbach, assistant coach

Varsity Basketball Scores

Reading	82	Allentown Allen High School	46
Reading	63	Coatesville High School	54
+Reading	60	Wyoming Valley West High School (OT)	67
Reading	50	Nanticoke High School	29
Reading	44	Bishop McDevitt High School	33
Reading	64	Holy Name High School	43
Reading	55	Chester High School	47
Reading	73	Easton High School	49
Reading	59	Lebanon High School	37
Reading	45	Allentown Dieruff High School	35
*Reading	41	Harrisburg High School	36
*Reading	64	Williamsport High School	42
Reading	79	St. Pius X High School	33
Reading	44	Cocalico High School	54
*Reading	54	Steelton-Highspire High School	66
*Reading	67	York High School	49
+Reading	64	Harrisburg High School (OT)	67
*Reading	71	Williamsport High School	47
Reading	50	Wilson High School	48
Reading	66	Altoona High School	48
*Reading	68	Steelton-Highspire High School	72
*Reading	64	York High School	49
Reading	79	Johnstown High School	47

*Denotes Central Penn League Games
+ Denotes Over-Time

District #3 - Playoffs

Reading	53	Lower Dauphin High School	26
Reading	65	York Suburban High School	51
Reading	52	Wilson High School	46
Reading	51	Hempfield High School	48
+Reading	65	Steelton-Highspire High School (3OT)	63

+Denotes Over-Time

P.I.A.A. Inter-District Playoffs

Reading	54	Parkland High School	26
Reading	64	Norristown High School	54
Reading	61	Boyertown High School	57

P.I.A.A. Eastern Final

Reading	51	Steelton-Highspire High School	65

P.I.A.A. State Championship Consolation Game

Reading	65	Norwin High School	62

Central Penn League	Won: 5	Lost: 3
Non-League	Won: 13	Lost: 2
Regular Season	Won: 18	Lost: 5

Playoffs

District Three	Won: 5	Lost: 0
Inter-District	Won: 4	Lost: 1
Playoff Record	Won: 9	Lost: 1
Overall Record	Won: 27	Lost: 6

Many people felt that the 1977 Red Knight basketball team couldn't do it, but the Knights proved them wrong as the team completed another successful season by making it to the state tournament for the third time in five years. Even though Reading lost the Eastern Final in a hard fought game, they came within a hair of the state title as they defeated West foe Norwin in the consolation game 65 to 62.

Highlights of the season included the District #3 title game in which Reading defeated arch rival Steelton 65 to 63 in triple overtime. This was the third time the two teams met this season. They faced each other for the final time in the Eastern Final game which Steelton topped Reading for the third time.

Other achievements of the team included winning their own Christmas tournament and defeating county rivals Wilson twice and Boyertown once. As a matter of record, the Knights registered a pair of ten game winning streaks during the season. Finally, Reading finished with a 27-6 overall record and a 5-3 Central Penn record which placed them second in the final league standings.

High scorers for the courtmen were Steven Rossignoli with 556 points, Neil Christel with 463 points, and Peter Mullenberg with 421 points.

There were several players who received outstanding recognition throughout the season. Steven Rossignoli received honorable mention for the All-State team, was a repeater as first team All-County, named to the Christmas All-Tournament team, and also was the Most Valuable Player for this tournament. He was selected Most Valuable Player of the Duke DeLuca All-Star game, and was given recognition as the outstanding player in Berks County. Neil Christel was named to the Christmas All-Tournament team, and was cited as second team All-County. Peter Mullenberg was chosen for the All-State tournament team and also made first team All-County. Finally, Reading's entire backcourt was given honorable mention for All-County for their consistent play throughout the year.

Electrifying Playoff Action

DISTRICT #3 Playoff First Round
Reading 53 Lower Dauphin 26

DISTRICT #3 Playoff Second Round
Reading 65 York Suburban 51

DISTRICT #3 Semi-Finals
Reading 51 Hempfield 48

DISTRICT #3 Playoff Quarter-Finals
Reading 52 Wilson 46

DISTRICT #3 Playoff Final
Reading 65 Steelton 63
(Three Overtime Periods)

Attracts Overwhelming Community Interest

Inter-District First Round
Reading 54 Parkland 26

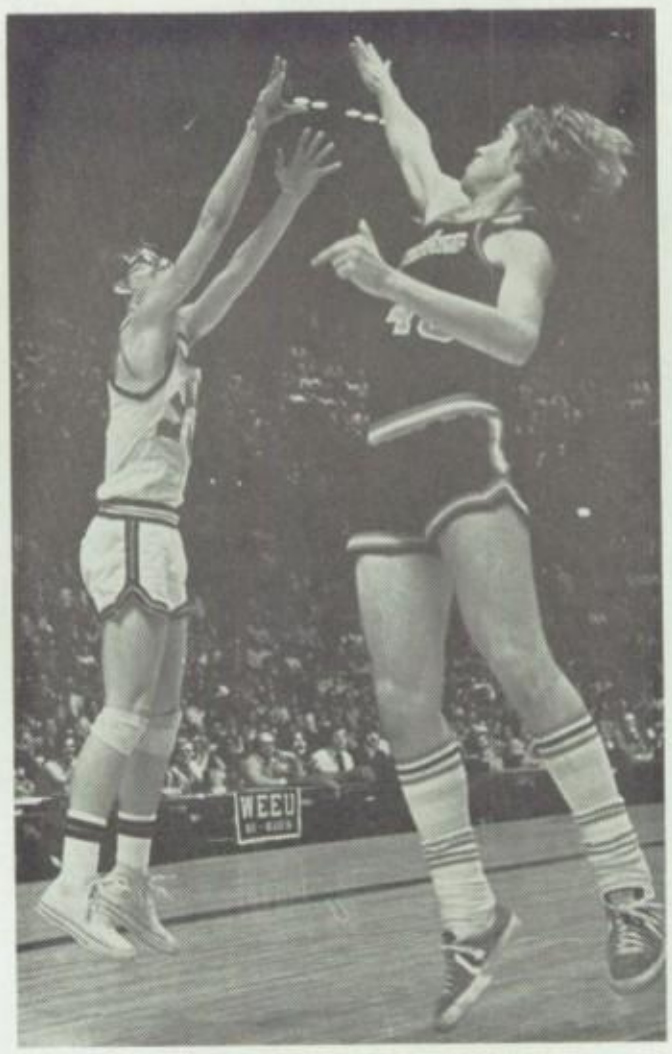

Inter-District Semi-Finals
Reading 61 Boyertown 57

Inter-District Quarter Finals
Reading 64 Norristown 54

Eastern Final
Steelton 65 Reading 51

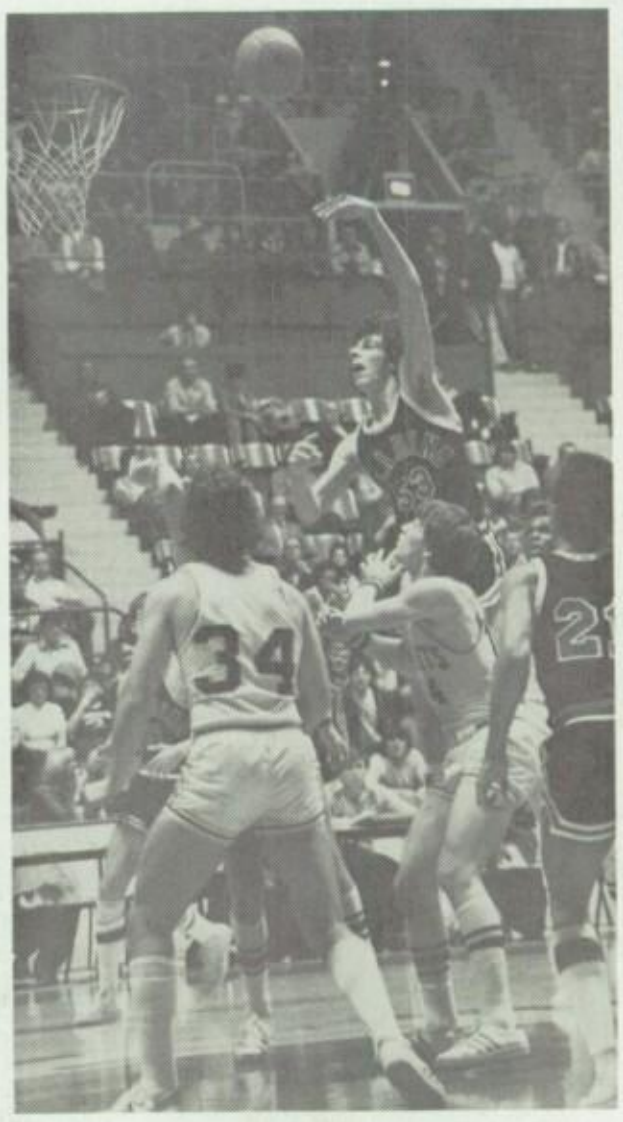

State Consolation Game
Reading 65 Norwin 62

Senior Stars Shine Throughout Exciting Season

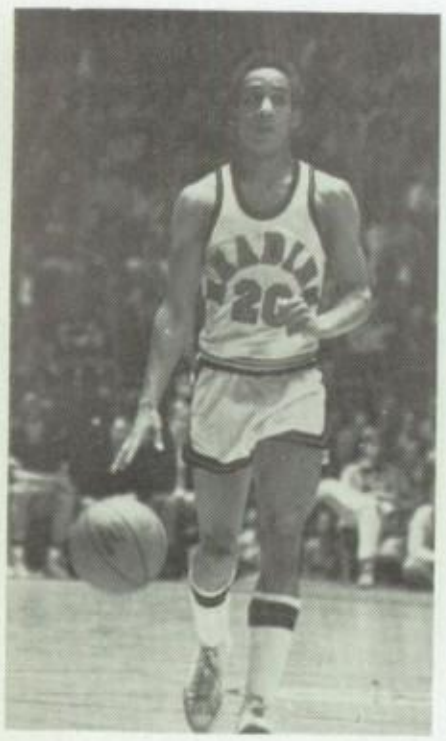

Ricardo Blanco
Guard

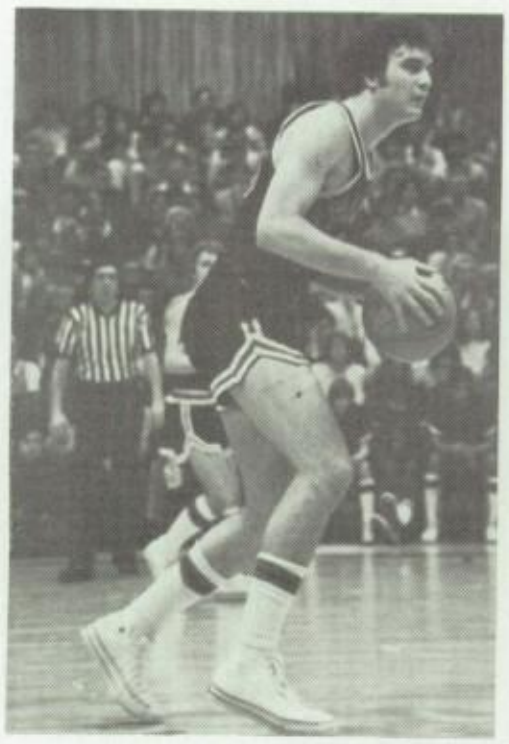

Steven Rossignoli
Forward

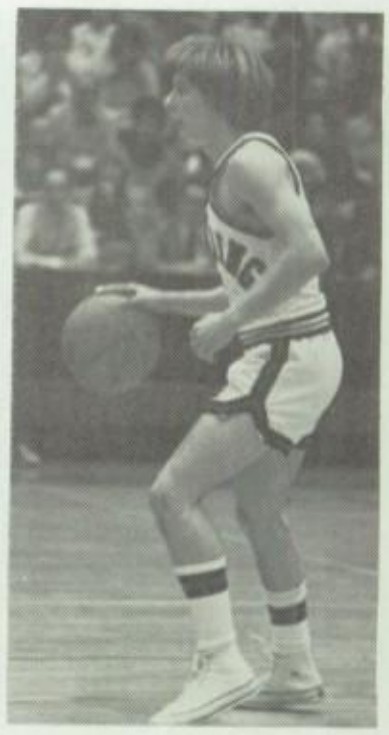

Allen Moyer
Guard

These gallant Knights will always be No. 1 in our hearts. . .

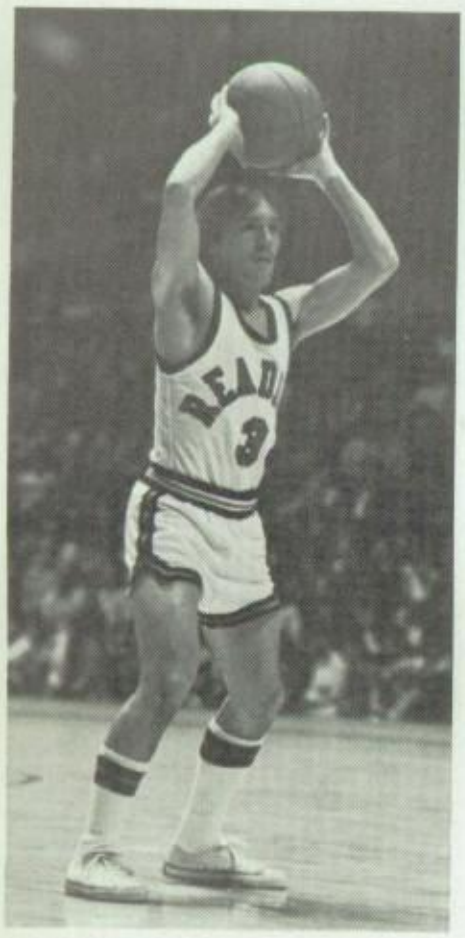

Michael Kravatz
Guard

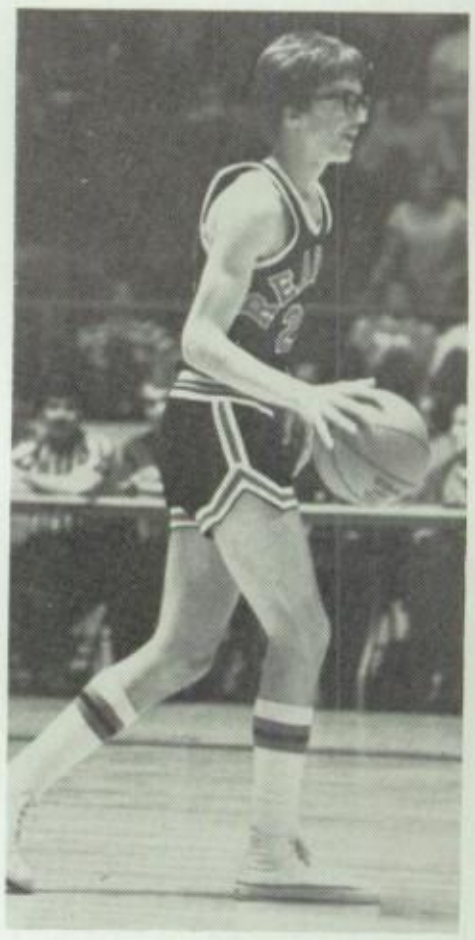

Joseph Wawrzonek
Guard

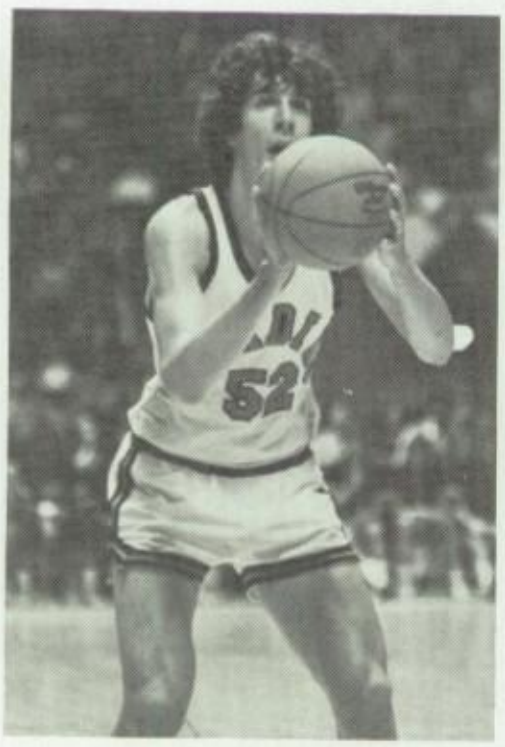

Peter Mullenberg
Center

Former R. H. S. Court Star Serves As Junior Varsity Coach

ROW 1—Christopher Swavely, Jerome Singleton, Robert Williams, Alexander Ramsey, Jeremiah Williams; ROW 2—Robert Grove, David Rauch, James Bernhard, Candido Workman, David Bray, Jeffrey White; ROW 3—Kenneth Oudinot, manager; John Gehr, Jeffrey Dawkins, Steven Hodge, Kent Christel; ROW 4—Mr. Richard Binder, head coach

Coach—Mr. Richard Binder

Under the guidance of new coach Richard Binder, the Reading High junior varsity basketball team compiled a 13-8 overall record making their new coach's first season a success. Mr. Binder succeeded Mr. Gregory R. Klein as head junior varsity coach after he served one year.

Reading battled to a 5-3 Central Penn League record placing them third in the final standings. Steelton captured the league crown with a 7-1 log.

Although the Knights lost eight games, the widest margin of victory for the other team was seven points in all but one game. Reading outscored their opponents (1037-994) and most of the games weren't decided until the waning seconds of the final periods.

Jerome Singleton led the junior Knights in scoring with 234 points. Steven Hodge and Kent Christel each scored 153 points while Alexander Ramsey threw in 152 points to aid the Reading cause.

Junior Varsity Basketball Scores

Reading	53	Allentown Allen High School	45
Reading	56	Coatesville High School	62
Reading	58	Wyoming Valley West High School	43
Reading	46	Nanticoke High School	36
Reading	55	Bishop McDevitt High School	52
Reading	38	Holy Name High School	29
Reading	46	Chester High School	50
Reading	44	Easton High School	47
*Reading	54	Harrisburg High School	59
*Reading	51	Williamsport High School	32
Reading	54	St. Pius X High School	30
Reading	44	Coalico High School	49
*Reading	45	Steelton-Highspire High School	52
*Reading	61	York High School	56
*Reading	53	Harrisburg High School	44
*Reading	58	Williamsport High School	40
Reading	41	Wilson High School	37
Reading	54	Altoona High School	61
*Reading	69	Sttelton-Highspire High School	95
*Reading	49	York High School	47
Reading	60	Johnstown High School	57

*Denotes Central Penn League Games

Won: 13 Lost: 8 Tied: 0

Jerome Singleton, leading scorer, outjumps his opponent in an attempt for a two pointer.

Varsity Matmen Post Impressive Record

Varsity Wrestling Team
ROW 1—David McFarland, Charles Fisher, Dirk Evans, Stewart Gumby, Michael Lucas, Benjamin Kama, Alexandros Kovras; ROW 2—Donald Glass, Randall Law, Kenneth Thomason, Keith Morrison, David Pacella, Kurt Schartel, manager; Mr. R. Michael Bell, coach; ABSENT-Bryan Ludwig

Varsity Coach—Mr. R. Michael Bell
Junior Varsity Coach—Mr. James Taubert

Previous to this year, Reading High School competed with other schools on an independent basis. Starting with the 1976-77 school year, the Knights participated in the Berks Scholastic Wrestling League. With a 4-3 record, the team earned fourth place in league action. In overall competition, the team's log was 7-7.

At the Governor Mifflin Christmas Tournament on December 29 and 30, 1976, Reading placed second as a team. Individually, in their respective weight classifications, Alexandros Kovras and Kenneth Thomason earned first place in this tournament; Benjamin Kama, Randall Law, and David Pacella, second; Dirk Evans and Stewart Gumby, third.

In the P.I.A.A. Sectionals Tournament, the team again placed second. In their respective categories, Dirk Evans, Benjamin Kama, Kenneth Thomason, and Stewart Gumby placed first; Alexandros Kovras and David Pacella earned second position.

Selected by the Reading Times for first team honors on the All-County Wrestling Team in the 167 weight class was Kenneth Thomason. His record was 18-2. Reading matmen named to the second team were Dirk Evans (112) with a log of 18-4, Alexandros Kovras (138) with a record of 15-5-1, and Stewart Gumby (119) with a tally of 13-4-1.

Varsity Squad
Senior Statistics

Wrestler	*Weight Class*	*Season Record*	*Superior Decisions*	*Pins*
Dirk Evans	112	18-3	5	2
Benjamin Kama	132	13-6	4	3
Alexandros Kovras	138	13-5-1	2	4
Donald Glass	145	7-7		
Randall Law	155	9-4		
Kenneth Thomason	167	18-2	2	6
Bryan Ludwig	185	2-6		

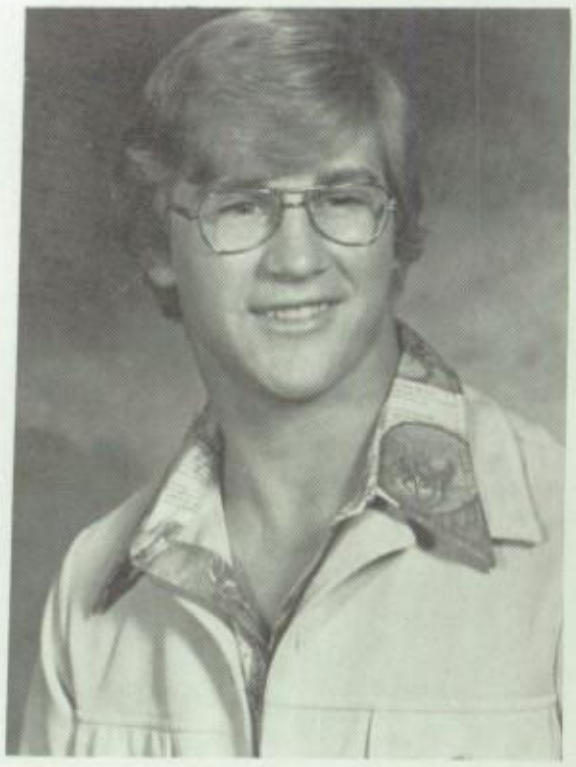

Kenneth Thomason
First Team
All-County Wrestling Team
Selected by Reading Times

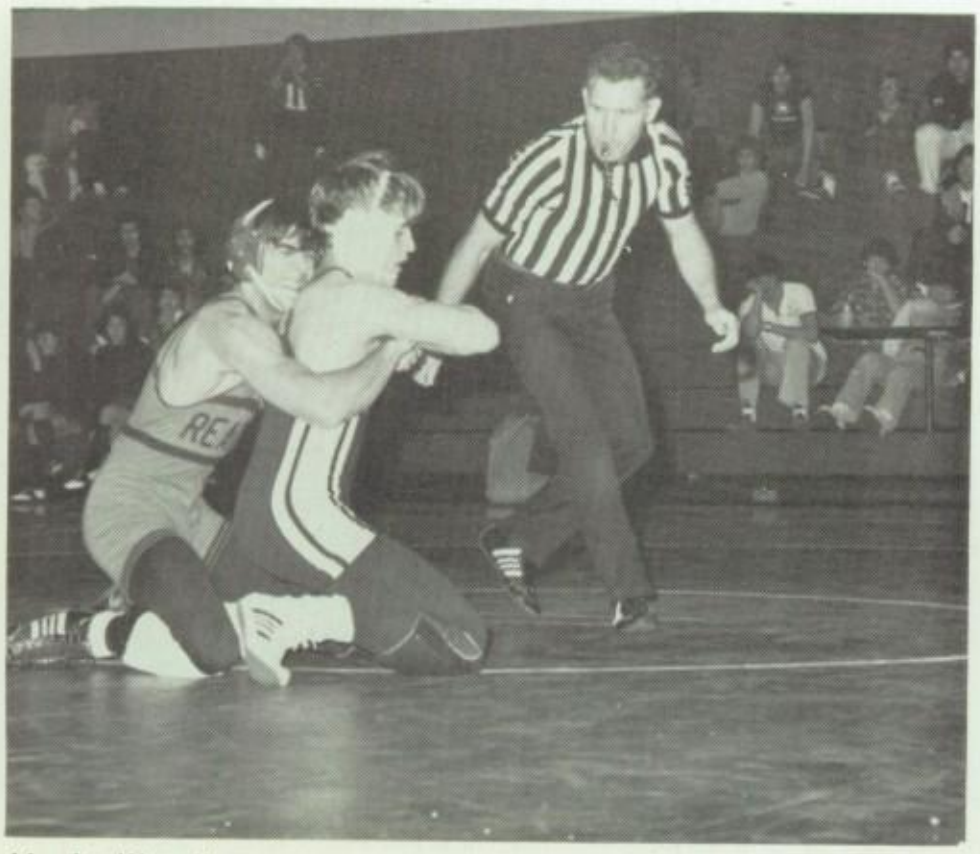

During a fierce struggle, Alexandros Kovras rides his rival in an effort to win the match.

During First Season in League Competition

Varsity Wrestling Scores

Reading	23	Springford High School	21
Reading	12	Manheim Township High School	29
Reading	14	Pottstown High School	34
Reading	21	Boyertown High School	29
*Reading	34	Wyomissing High School	15
*Reading	17	Schuylkill Valley High School	28
*Reading	34	Fleetwood High School	18
Reading	29	Coatesville High School	21
*Reading	32	Conrad Weiser High School	24
*Reading	21	Wilson High School	31
+Reading	—	Hill School	—
*Reading	20	Governor Mifflin High School	24
*Reading	40	Muhlenberg High School	18
*Reading	40	Oley High School	15
Reading	27	Lancaster High School	28

*Denotes Berks Scholastic Wrestling League Matches
+Cancelled

Non-League	Won: 3	Lost: 4
League	Won: 4	Lost: 3
Total	Won: 7	Lost: 7

With the aid of a reverse half-nelson, Dirk Evans prepares to pin his Manheim foe.

Ben Kama attempts to counter a barrel roll of his opponent.

J.V. Wrestling

Junior Varsity Wrestling Scores

*Reading	25	Springford High School	29
*Reading	8	Manheim High School	29
*Reading	9	Pottstown High School	37
*Reading	6	Boyertown High School	49
*Reading	70	Wyomissing High School	0
*Reading	9	Schuylkill Valley High School	52
*Reading	22	Fleetwood High School	36
*Reading	21	Governor Mifflin High School	18
*Reading	15	Muhlenberg High School	16
*Reading	21	Lancaster High School	20
*Reading	34	Oley High School	24
*Reading	17	Coatesville High School	28
*Reading	27	Conrad Weiser High School	21
*Reading	12	Wilson High School	39
+Reading	—	Hill School	—

*Denotes Independent Schedule Matches
+Cancelled

Won: 5 Lost: 9

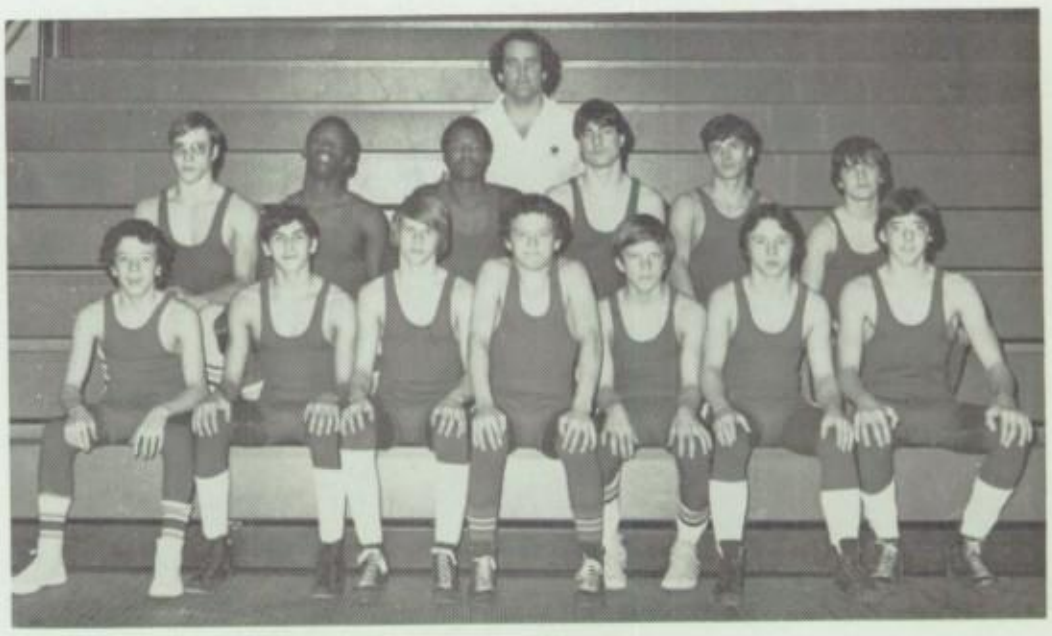

Junior Varsity Wrestling Team

ROW 1—Thomas Fronina, Pedro Rivera, John Schutt, Robert Ferrara, David Hammer, Brian Geary, R. Anthony McGuire; ROW 2—Lyle Staley, Herman Price, Ronald Starkey, Brian Jeschke, Dominic Bataller, Joseph Speck; ROW 3—Mr. James Taubert, coach; ABSENT—James Fronina, Gerard Tyson

Castle Mermen Break Three School Records

Boys' Varsity Swimming Team
ROW 1—Mr. James A. Carpousis, coach; Vincent Kravatz, Jon Goldberg, Kevin Bean, Robert McIntosh, Matthew Trafford, Kerry Miller, Steven Priga; ROW 2—Kirk Otto, Albert DaDamio, Aris Carpousis, Julius Shore, Steven Marmarou, Athanasios Dialectos, Scott Diem, Robert Krause; ABSENT—Matthew Miller, Craig Kaucher, Dale Thomas, Robert Flay

Coach—Mr. James A. Carpousis

Vastly improved this past season was Reading's swimming squad which posted a seasonal log of 4-5. Last year the team's record was 0-10.

In addition to their better team performance this year, three individual mermen established new school records. Matthew Miller posted his in the 50 meter freestyle event with a time of 23:170, Robert Krause in the 200 meter freestyle with a time of 1:06.8, and Dale Thomas set his in the 100 meter breaststroke with a clocking of 1:06.8.

Swimmers who contributed much success to the squad were Robert Krause, Dale Thomas, Craig Kaucher, Kirk Otto, and Matthew Miller. Robert McIntosh did his share in diving.

Seniors ending their swimming careers at the Castle were Jon Goldberg, Kevin Bean, Aris Carpousis, Athananios Dialectos, Kerry Miller, and Dale Thomas. Filling the gap left by the graduating of the seniors will be eight juniors and six sophomores.

Boys' Swimming Scores

*Reading	60	Hempfield High School	103
*Reading	90	Coatesville High School	82
*Reading	75	Wilson High School	97
*Reading	89	O. J. Roberts High School	83
*Reading	79	Cedar Crest High School	93
*Reading	47	Manheim Township High School	114
*Reading	103	Lancaster High School	69
*Reading	72	Governor Mifflin High School	101
*Reading	91	Muhlenberg High School	81

*Denotes Central Penn Swimming League Meets

Won: 4 Lost: 5

During a pause between events. Castle mermen show a variety of emotions.

Kirk Otto
Swimmer

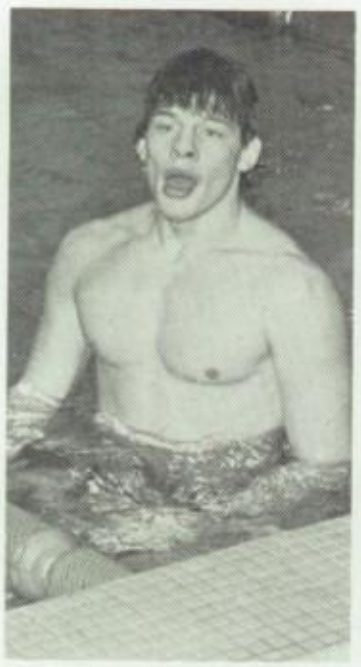

Robert Krause
Swimmer

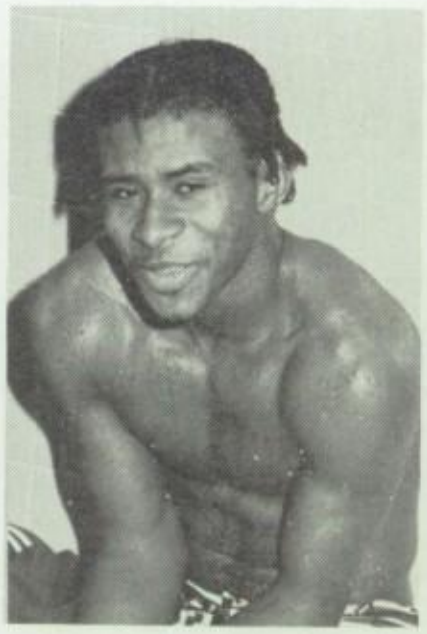

Robert McIntosh
Diver

Reading and Muhlenberg End in Tie Position in League

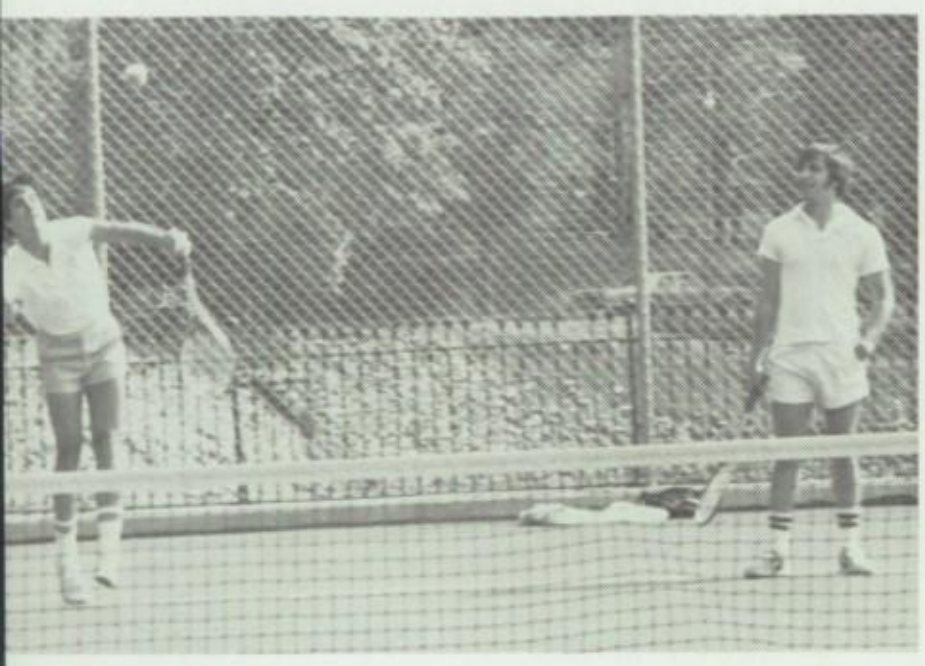

Combined efforts of Lee Ullman and Barry Levan made up the number one doubles team for R.H.S. netmen.

Coach—Mr. Leon H. Schultz

Four veterans provided the basic strength for the "Castle's" tennis squad, namely Barry Levan, David Woynarowski, Philip Rothman, and Lee Ullman, a third year starter. Giving additional support was newcomer Barry Casper.

In league action, Reading High School's team finished in a fourth place tie in the Western Division of the Berks County Tennis League.

Representing R.H.S. in the Berks County Tennis Tournament were Philip Rothman and Lee Ullman in singles play, and Barry Casper and Robert Kissling for doubles. Rothman advanced to the second round and Ullman reached the quarter finals in singles competition, but the "Castle's" doubles team was defeated in the first round.

Boys' Varsity Tennis Schedule

Wednesday, March 23, 1977	Kutztown High School	Away
Thursday, March 24, 1977	Lancaster High School	Home
*Monday, March 28, 1977	Wyomissing High School	Away
*Thursday, March 31, 1977	Wilson High School	Home
*Monday, April 4, 1977	Governor Mifflin High School	Home
*Thursday, April 7, 1977	Tulpehocken High School	Away
*Thursday, April 14, 1977	Conrad Weiser High School	Away
*Monday, April 18, 1977	Muhlenberg High School	Home
*Thursday, April 21, 1977	Wyomissing High School	Home
*Monday, April 25, 1977	Wilson High School	Away
*Thursday, April 25, 1977	Wilson High School	Away
*Thursday, April 28, 1977	Berks County Tournament—Singles	Wilson
*Friday, April 29, 1977	Berks County Tournament—Doubles	Penn State Berks Campus
*Monday, May 2, 1977	Governor Mifflin High School	Away
*Thursday, May 5, 1977	Tulpehocken High School	Home
*Saturday, May 7, 1977	Districts	Hempfield
*Thursday, May 12, 1977	Conrad Weiser High School	Home
*Monday, May 16, 1977	Muhlenberg High School	Away
Wednesday, May 18, 1977	Berks County League Championship—	
Friday, May 20, 1977	States	Penn State
Saturday, May 21, 1977	States	Penn State

*Denotes Berks County Tennis League (Western Division)

(See supplement for final scores)

Reading's top five netmen look over the roster of the day's match.
Barry Casper, David Woynarowski, Lee Ullman, Barry Levan, Philip Rothman

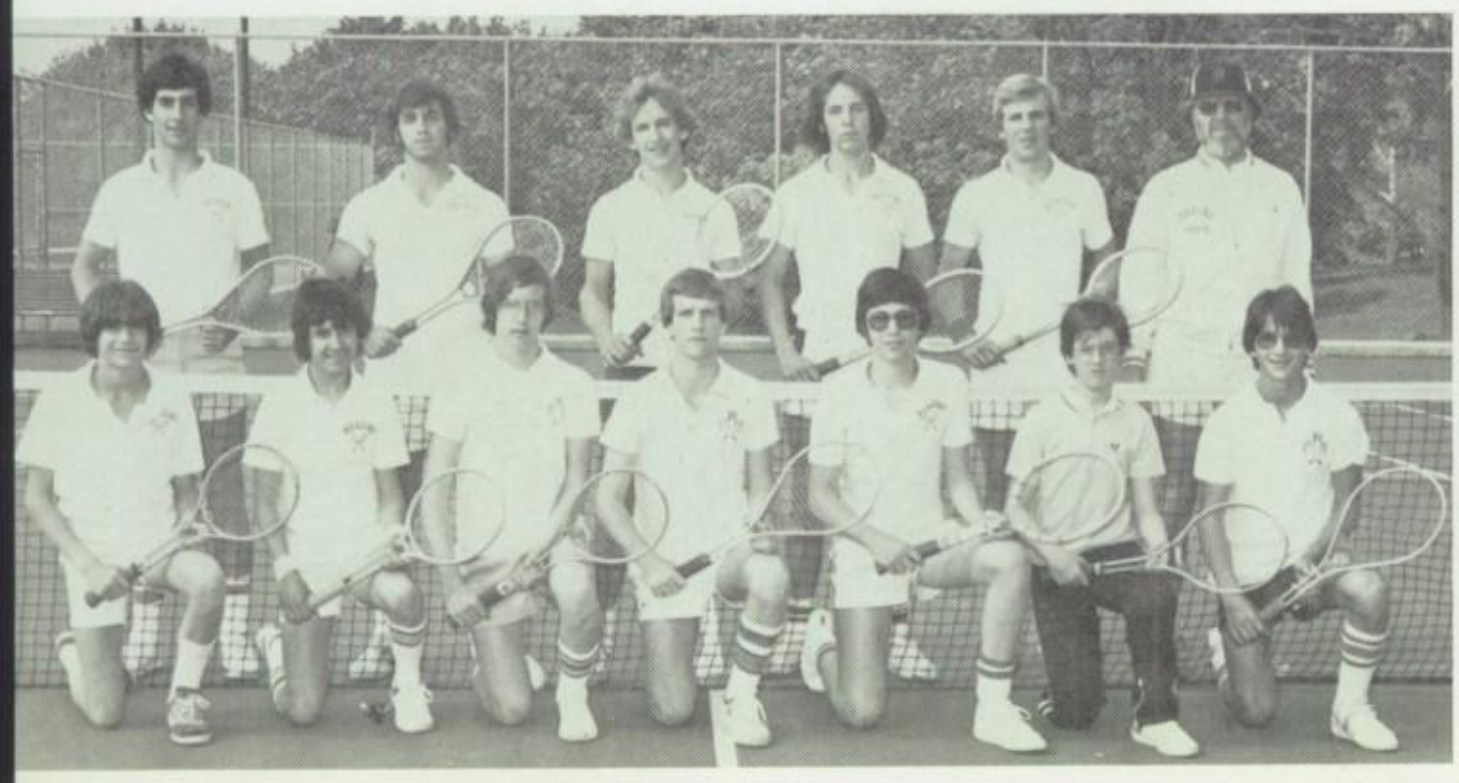

Boys' Varsity Tennis Team
ROW 1—Todd Hartman, Robert Kissling, Barry Casper, Alan Sodomsky, Alan Rudolph, Bobby Friedman, Philip Rothman; ROW 2—Lee Ullman, Barry Levan, Gregory Schell, David Woynarowski, Keith Snyder, Mr. Leon H. Shultz, coach; ABSENT—Wayne Rauenzahn, Charles Snyder

Varsity Diamondmen

Varsity Baseball Team

ROW 1—Brian Latshaw, Paul Snyder, Gregory Lebo, Jeffrey DiSanto, Gary Fetter; ROW 2—Mr. Gerard Didyoung, assistant coach; Emmett Lien, Michael Natale, Craig Bell, Russell Hoffmaster, Martin Canouse, Gary Schade, Mr. Paul E. Jones, head coach; ROW 3—Mr. Thomas Miller, assistant coach; Tod Sizemore, Terry Davis, Jon Storch, Scott Weidner, George Manning, Donald Helwig, Jose Garcia, Scott Philips, Mr. Brian Strouse, assistant coach; ABSENT—Peter Patton

Head Coach—Mr. Paul E. Jones
Assistant Coach—Mr. Gerard Didyoung

Assistant Coach—Mr. Thomas Miller
Assistant Coach—Mr. Brian Strouse

Varsity Pitchers

ROW 1—Jon Storch, Gary Fetter; ROW 2—Scott Philips, Donald Helwig, Terry Davis

Coach Paul Jones demonstrates some infield techniques to members of the team.

FOREGROUND—Mr. Paul E. Jones, head coach; ROW 1—Gregory Lebo, Paul Snyder; ROW 2—Tod Sizemore, Emmett Lien, Martin Canouse

Covering first base during the season was two year veteran Emmett Lien.

Russell Hoffmaster provided top batting strength to the varsity squad.

Retain Division Two Title

Outfielders get a few pointers from assistant coach Thomas Miller.
FOREGROUND—Mr. Thomas, assistant coach; ROW 1—Russell Hoffmaster, Michael Natale; ROW 2—Brian Latshaw, Jose Garcia, Craig Bell

Senior Tod Sizemore capably handled his position at third base.

Varsity and Junior Varsity Catchers
ROW 1—Jeffrey DiSanto, Sterling Lutz, Scott Weidner, Scott Shober, Peter Patton, Christopher Urso; ROW 2—Mr. Gerard Didyoung, assistant coach

Head coach Paul Jones discusses starting line-ups for an upcoming game with his assistant coaches.
ROW 1—Mr. Paul E. Jones, head coach; Mr. Thomas Miller, assistant coach; Mr. Brian Strouse, assistant coach; Mr. Gerard Didyoung, assistant coach

Boys' Varsity Baseball Schedule

Wednesday, March 23, 1977	Pottsville High School	Home
Thursday, March 24, 1977	Boyertown High School	Home
Saturday, March 26, 1977	Muhlenberg High School	Away
*Tuesday, March 29, 1977	Emmaus High School	Away
*Friday, April 1, 1977	Northampton High School	Home
Saturday, April 2, 1977	Muhlenberg High School	Home
*Tuesday, April 5, 1977	Bethlehem Catholic High School	Away
*Thursday, April 7, 1977	Whitehall High School	Away
*Tuesday, April 12, 1977	Parkland High School	Home
*Thursday, April 14, 1977	Liberty High School	Home
*Tuesday, April 19, 1977	Allentown Central High School	Away
Thursday, April 21, 1977	Wilson High School	Away
*Friday, April 22, 1977	Allentown Allen High School	Away
*Saturday, April 30, 1977	Phillipsburg High School	Home
Wednesday, May 4, 1977	Boyertown High School	Away
*Saturday, May 7, 1977	Easton High School	Home
*Monday, May 9, 1977	Allentown Central High School	Home
*Wednesday, May 11, 1977	Allentown Allen High School	Home
*Friday, May 13, 1977	Dieruff High School	Away
*Saturday, May 14, 1977	Phillipsburg High School	Away
*Friday, May 20, 1977	Freedom High School	Home
*Saturday, May 21, 1977	Easton High School	Away
Wednesday, May 25, 1977	Playoff Date	

*Denotes East Penn League Games

(See Supplement for final scores)

Fifteen Game Schedule Includes Phillipsburg As New Foe

Junior Varsity Baseball Team

ROW 1—Jeffrey Grinnage, Michael Fisher, Christopher Urso, Bruce Smith, Sterling Lutz; ROW 2—Mark Stabolepszy, Charles Krick, Paul Davidheiser, Peter Patton, Scott Shober, Randall Hoffmaster; ROW 3—Michael Williams, Wilman Garcia, Eric Schaeffer, Mark Rothermel, Dominic Mascheri, Brian Potteiger, Mr. Gerard Didyoung, head coach; ABSENT—Samuel Ramirez

Boys' Junior Varsity Baseball Schedule

*Thursday, March 24, 1977	Boyertown High School	Away
*Tuesday, March 29, 1977	Fleetwood High School	Home
*Monday, April 4, 1977	Muhlenberg High School	Away
*Tuesday, April 5, 1977	Governor Mifflin High School	Home
*Tuesday, April 12, 1977	Conrad Weiser High School	Away
*Tuesday, April 19, 1977	Hill School	Away
*Thursday, April 21, 1977	Wilson High School	Home
*Tuesday, April 26, 1977	Daniel Boone High School	Away
*Wednesday, April 27, 1977	Twin Valley High School	Home
*Saturday, April 30, 1977	Phillipsburg High School	Home
*Wednesday, May 4, 1977	Boyertown High School	Home
*Saturday, May 7, 1977	Easton High School	Home
*Friday, May 13, 1977	Schuylkill Valley High School	Home
*Wednesday, May 18, 1977	Governor Mifflin High School	Away
*Saturday, May 21, 1977	Easton High School	Away

*Denotes Independent Schedule Games

(See supplement for final scores)

Surprise Victor Defeats Former Champions

Star of the superstars, Keefe Martin, strains to pick up valuable points in the half-mile run.

What have you got when you combine fourteen of Reading High's star athletes in three days of friendly but gruelling competition? The third annual superstars, of course!

Promoter Kenneth Oudinot scheduled various contests to be held on May 10th, 11th, and 12th, in the old gym. Events included were weightlifting, dolly races, chin ups, one-on-one basketball, 100-yard dash, football throw, half-mile run, 50-yard swim, obstacle course, and step climbing.

Each contestant picked eight of the ten possible events. Point champions were determined through a point system which gave ten points to an event winner, seven points for a second place, five for a third place, three for a fourth place, and one for a fifth.

Placing first with 48 points were Keefe Martin, followed by Dirk Evans with 43 points, and Chris Esposito with 42 points.

Promoter Kenneth Oudinot explains one phase of the obstacle course to competitors Brad Savage and Melvin Santiago.

Castle Linksmen Earn Division Title in Berks County Golf League

Coach—Mr. Richard Crist

Named as new mentor of the Reading High School golf team was Mr. Richard Crist. He succeeded Mr. Carl Boltz who coached Castle golf squads for nineteen years.

Members of the Reading High School's golf team had cause to be overjoyed this past year when the squad clinched the Eastern Division title in the Berks County Golf League with a winning record of 10-0. This jubilant feeling was short lived, however, when the squad was only able to place third in District 3 Regional competition. No one qualified for the state finals.

Personnel on the squad included Kevin Eberhart, Darnell Eltz, Jeffrey Hidalgo, and Kevin Lydon, all seniors. Underclassmen were Jeffrey Rissmiller, Robert Krause, Charles Krick, Mark Stabolepszy, Charles Yrigoyen, all juniors, plus five sophomores, namely Steven Abramowicz, Barry Casper, Leon Kowalski, Gregory McCullough, Eric Schaeffer.

For the first time in the history of the school, Darnell Eltz, a girl, was a team member. In the girls' Berks County golf tournament, she earned a third position.

All home league matches were held at the Berkshire Country Club.

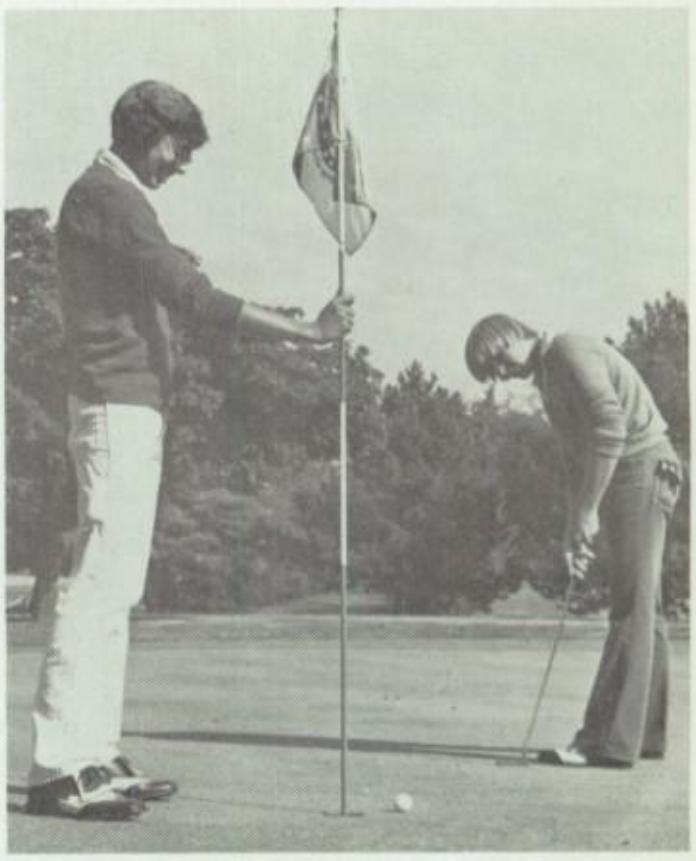

Veteran and top golfers on the squad were Jeffrey Hidalgo and Kevin Eberhart.

Berks County Golf League Champions
Eastern Division

ROW 1—Richard Crist, coach; Steven Abramowicz, Charles Yrigoyen, Leon Kowalski, Mark Stabolepszy, Jeffrey Hidalgo, Kevin Eberhart, Walter Creitz, Robert Krause, Charles Krick, Gregory McCullough, Jeffrey Rissmiller, Darnell Eltz; ABSENT—Kevin Lydon, Eric Schaeffer

Golf Scores
(Low Score Wins)

Reading	433	Twin Valley High School	457
Reading	447	Exeter High School	474
Reading	437	Mount Penn High School	454
Reading	431	Daniel Boone High School	454
Reading	417	Exeter High School	438
Reading	439	Daniel Boone High School	482
Reading	448	Mount Penn High School	462
Reading	422	Oley Valley High School	490
Reading	401	Oley Valley High School	475
Reading	428	Twin Valley High School	460
Won: 10		Lost:	0

Before a match with an opponent, four seniors engage in a practice session to gain greater skill in putting.
Kevin Eberhart, Walter Creitz, Darnell Eltz, Jeffrey Hidalgo

Castle Harriers Finish in Runner-Up Position for Second Consecutive Year

Reading High School Cross Country Team
ROW 1—Mr. Joseph C. Geesey, coach; Angel Pichardo, David Weber, Darren Anastasio, Eric Knorr, Mr. Thomas Johnson, coach; ROW 2—Robert Grove, Michael Marino, Michael Davis, James Reppert, Gregory Miller, Gregory Archung, Mark Zuber, Alan Spangenberg; ABSENT—Allen Moyer

Coaches—Mr. Joseph C. Geesey
Mr. Thomas Johnson

For the second consecutive year, the Reading High School harriers earned second position in District I Berks Scholastic Cross Country League competition.

With two away victories against Holy Name and Muhlenberg respectively, at the beginning of the season, R.H.S. harriers brought home with them a tie for first place with Exeter in the league standings. This tie position was held by the Castle runners until they met Exeter on Reading's home course. As a result of a loss to the visitors, Reading dropped into second position, a place they held until the end of the season.

Darren Anastasio with a 14:50.8 run broke the school record in the last meet of the season against Governor Mifflin on Reading's 2.9 mile course in Hampden Park.

Veteran runners Darren Anastasio, Angel Pichardo, David Weber, and Eric Knorr formed the nucleus of strength for the team.

Cross Country Scores
(Lower score wins)

Reading	24	Holy Name High School	31
Reading	21	Muhlenberg High School	34
Reading	24	Conrad Weiser High School	32
Reading	31	Exeter High School	22
Reading	18	Wilson High School	42
Reading	16	Hamburg High School	45
Reading	15	Governor Mifflin High School	43

Won: 6 Lost: 1

Varsity Bowling Team

ROW 1—David Heilman, Keith Deleniac, Kevin Mays, Brian Fair, Jay Rishell, ROW 2—David Melot, Scott Painter, David Danowski, Glen Dunkleberger, Terry Davis, Glen Killian, Mr. Kerry M. Woodworth, coach; ABSENT—Michael Doerrman

Boys' Varsity Bowling Scores

*Reading	3	Twin Valley High School	0
*Reading	2	Governor Mifflin High School	1
*Reading	2	Conrad Weiser High School	1
*Reading	1	Wyomissing High School	2
*Reading	1	Wilson High School	2
*Reading	3	Hamburg High School	0
*Reading	1	Exeter High School	2
*Reading	3	Schuylkill Valley High School	0
*Reading	2	Mount Penn High School	1
*Reading	3	Central Catholic High School	0
*Reading	1	Muhlenberg High School	2
*Reading	3	Twin Valley High School	0
*Reading	2	Governor Mifflin High School	1
*Reading	3	Conrad Weiser High School	0
*Reading	0	Wyomissing High School	3
*Reading	3	Wilson High School	0

*Denotes Berks County Bowling League Matches

Won: 33 Lost: 15

Kegmen Roll to Second Place Position in League

Coach—Mr. Kerry M. Woodworth

Celebration of the ninth year of Reading High bowling in the Berks County league was highlighted by the team placing second in league competition. By placing second, the Reading Kegmen kept up Reading's winning tradition of never finishing lower than second place in the league since bowling has been a sport at Reading High School. League championships were clinched in 1969, 1970, 1972, and 1975. Second place positions were secured in 1971, 1973, 1974, 1976, and 1977.

As a team, Reading placed second in the county bowling tournament. Individually, senior Glen Killian captured first place with a record total of 1661 points.

Three Reading bowlers had individual averages which placed them among the top ten bowlers in Berks County. Placing second, with an average of 188 points, was Glen Killian. Fourth place was earned by Terry Davis who averaged 187 points per game. Scott Painter captured eighth place with a 186 point average.

Senior bowlers intently await the results of the tally after a close round of play.
Glen Dunkleberger, Glen Killian, Terry Davis, David Melot

Captain and three year returning veteran Glen Killian won county and district championships as well as third place in the state tournament.

Reading Proves Strong Challenge

'76-'77 Boys' Varsity Track Team

ROW 1—James Smith, Gregory Speas, Robert McIntosh, Willie Hutchinson, Gregory Walker; ROW 2—Anthony Dorsy, Mark Zuber, Gregory Archung, Robert Grove, Darren Anastasio, Eric Knorr, Daniel Scott; ROW 3—Anthony Bell, Gregory Miller, Michael Davis, Alan Spangenberg, David Weber, Allen Moyer, Jeffrey White; ROW 4—Samuel Johnson, Darryl Greenwood, Charles Ludwig, Melvin Santiago, Miguel Lopez, Kevin Frymoyer, Gilberto Rivera; ROW 5—Theodore Houston, Angel Pichardo, Jeffrey Beck, James Fisher, Luke Hahn, Joseph Andujar, Ronald Starkey; ROW 6—David Pacella, John Gehr, Todd Evangelista, Michael Riley; Robert McCrea, Steven Stamus, Keith Morrison; ROW 7—Charles Willis, Mr. Anthony P. Stopper, head coach; Mr. Thomas Johnson, assistant coach; Mr. Joseph C. Geesey, assistant coach; David Bray, Jeffrey Mosley

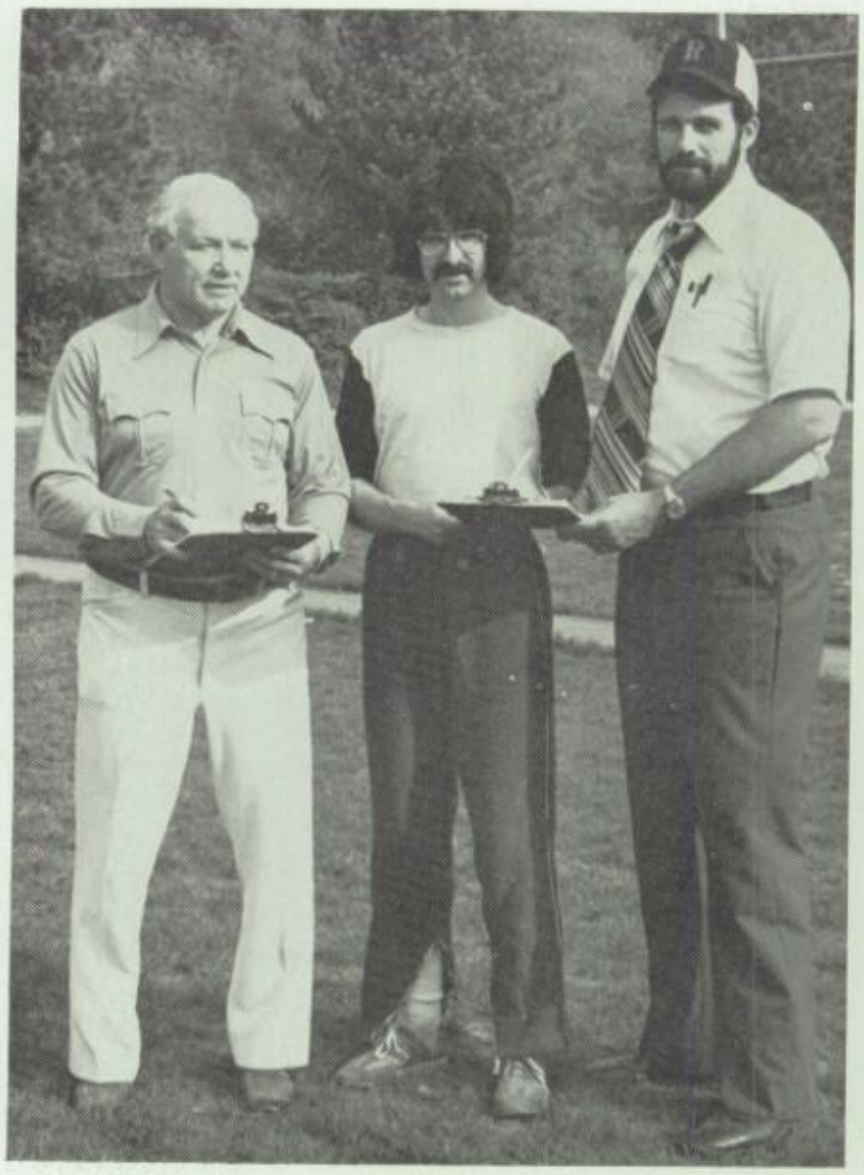

Coaches

Mr. Anthony P. Stopper, head coach; Mr. Thomas Johnson, distance runners coach; Mr. Joseph C. Geesey, field events coach

Hurdles

Gregory Walker, James Smith

Boys' Varsity Track Schedule

Friday, March 25, 1977	Wilson High School	Away
Tuesday, March 29, 1977	Muhlenberg High School	Away
*Thursday, March 31, 1977	Liberty High School	Home
*Monday, April 4, 1977	Easton High School	Away
*Thursday, April 7, 1977	Dieruff High School	Home
*Thursday, April 14, 1977	Phillipsburg High School	Away
*Monday, April 18, 1977	Parkland High School	Home
*Thursday, April 21, 1977	Freedom High School	Away
Saturday, April 23, 1977	Stephen Relays	Wilson
*Monday, April 25, 1977	Emmaus High School	Home
Friday, April 29, 1977	Penn Relays	Univ. of Penna.
Saturday, April 30, 1977	Penn Relays	Univ. of Penna.
*Monday, May 2, 1977	Whitehall High School	Home
*Thursday, May 5, 1977	Northampton High School	Away
*Monday, May 9, 1977	Allentown Allen High School	Home
Wednesday, May 11, 1977	Venzke Relays	Boyertown
Saturday, May 14, 1977	League Meet	Lafayette College
Saturday, May 21, 1977	Districts	Shippensburg
Friday, May 27, 1977	States	Shippensburg
Saturday, May 28, 1977	States	Shippensburg

*Denotes East Penn League Meets

(See Supplement for final scores)

Sprinters

Jeffrey White, Gregory Speas, Robert McIntosh

for East Penn Rivals

Discus
David Pacella

Long Jump
Robert McIntosh

Shot Put
Christopher Correnti

Pole Vault
Melvin Santiago

Javelin
Michael Riley

High Jump
Samuel Johnson

Distance Runners
ROW 1—Daniel Scott, Darryl Greenwood, Gregory Miller, Alan Spangenberg, Robert Grove, Mark Zuber, Michael Davis; ROW 2—David Weber, Gregory Archung, Angel Pichardo, Eric Knorr, Darren Anastasio

Services of Sports Personnel

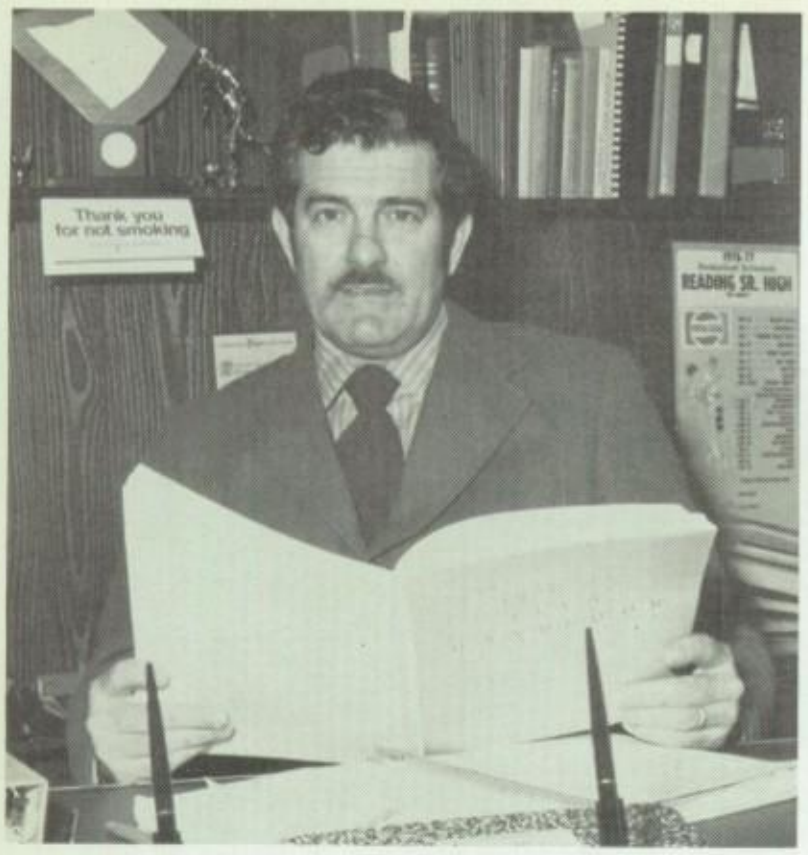

Administrative matters pertaining to Reading High School's physical education and interscholastic athletic programs were successfully handled by Dr. Richard P. Flannery, high school principal.
Dr. Richard P. Flannery, Principal of Reading High School

Mr. Robert J. Perugini, Director of Athletics, for the Reading School District, had the gigantic task of arranging all details pertaining to the school's interscholastic sports program.
Mr. Robert J. Perugini, Director of Athletics for the Reading School District

Gym classes, intramurals, and an extensive interscholastic sports program for girls as well as boys constituted the Castle's major athletic activities.

Success of the total athletic program was assured as a result of the countless administrative, supervisory, custodial, and miscellaneous services provided respectively by members of a group known as the Auxiliary Sports Personnel.

Changes in the administrative field consisted of Mr. Vincent O'Bara succeeding Miss Katharine Kaufman as Director of Health and Physical Education for the Reading School District. She served as director for the past five years.

On the custodial level, Mr. William Tezak was transferred to the laundry room and custodial staff at the Castle replacing Mr. Irwin Wealand who retired after sixteen years of service to the Reading School District.

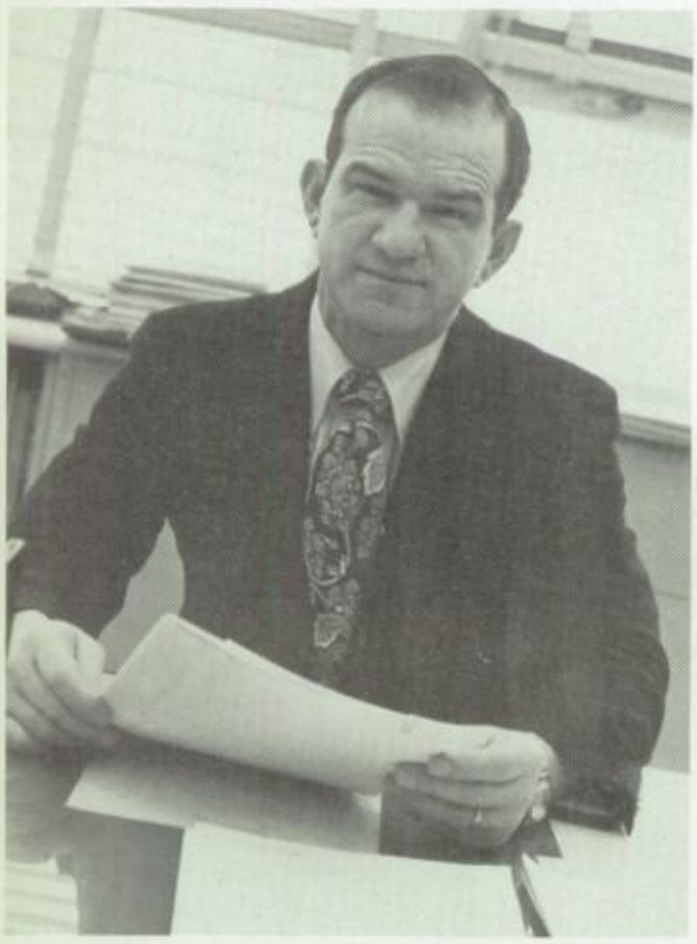

Physical education programs within the school district were efficiently correlated by Mr. Vincent O'Bara, Director of Health and Physical Education of the Reading School District.
Mr. Vincent O'Bara, Director of Health and Physical Education for the Reading School District

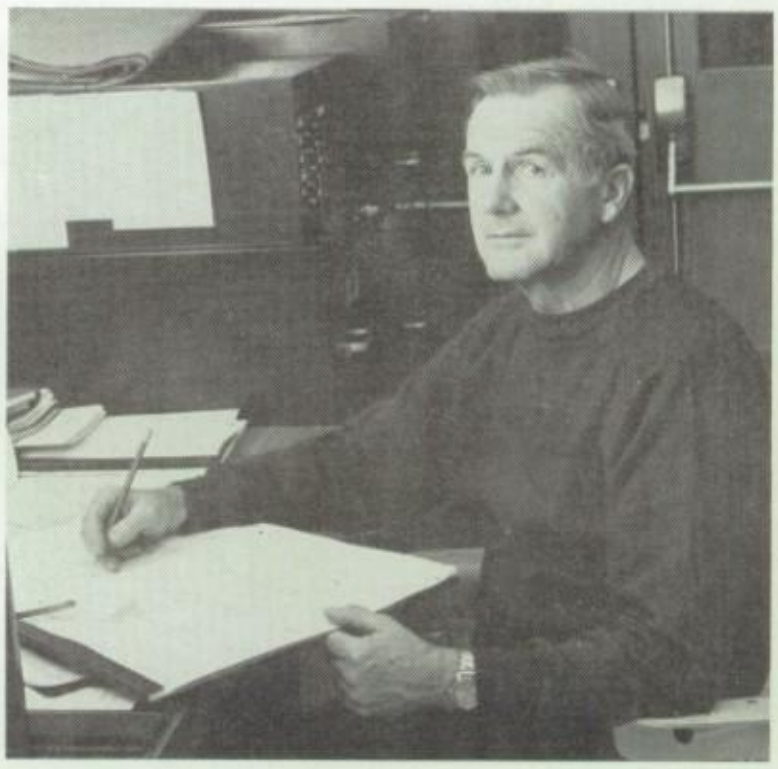

Mr. Harrison H. Stump, chairman, coordinated the activities of the numerous physical education classes at the high school.
Mr. Harrison H. Stump, chairperson of the Physical Education Department of Reading High School

Essential to Success of the School's Total Athletic Program

On the field or in the trainer's room, Mr. Hobart Geesaman was always ready to keep the athletes in the peak of condition.
Mr. Hobart Gessaman, trainer and equipment manager

Giving physical examinations for Castle athletes constituted one of Dr. Norman Hangen's chief tasks as sports physician.
Dr. Norman Hangen, sports physician

Chief duties of Mr. Russel Steiner were to take care of the custodial details in the Dr. Ralph C. Geigle Complex, old gym, and field house.
Mr. Russell Steiner, assistant custodian

As in previous years, Mrs. Ann Moyer served chiefly as custodian in the girls' locker room.
Mrs. Ann Moyer, assistant custodian

In addition to operating the school laundry, Mr. William Tezak was responsible for completing various custodial tasks daily.
Mr. William Tezak, assistant custodian

Determined Hockeyettes Stun League Leaders

Varsity and Junior Varsity Field Hockey Teams
ROW 1—Lynda Adams, Robin Patton, Kathy Miller, Lori Snyder, Brenda Gaul, Dawn Weller; ROW 2—Ann Slater, Kathleen Evans, Kathy High, Belinda Ford, Donna Pottiger, Susan Hartman; ROW 3—Sandra Jones, Kathleen Hassler, Cathy Foster, Kimberly VanCampen, Susan Franks, Victoria Kearney; ROW 4—Sharon Mull, JoAnne Sheidy, Vicki Saylor, Mindy Holmes, Jamie Zillhart, Michelle Hart; ROW 5—Christine Stoudt, Amanda Thomas, Debra Nicholson, Karen Bonsall, Kelly Flannery, Jolynne Speece; ROW 6—Carla Readinger, Lealer Jenkins, Robin Eckroth, Barbara McGrory, Elaine Susanne Deibert, Ellen Berger; ROW 7—Brenda Tyner, Dorothy Bowman, Patricia Hill, Cynthia Hix, Victoria Wade, Susan Berger; ROW 8—Zenta Thomas, Stacey Schlappich, Janet Himmelreich, Kathy Bohn; ROW 9—Miss Debra D. Klink, varsity coach; Lisa Rizzardi, manager; Mrs. E. M. Vasilia Hinkle, junior varsity coach

Head Coach — Miss Debra D. Klink
Junior Varsity Coach — Mrs. E. M. Vasilia Hinkle

Since its introduction as a fall sport five years ago, girls field hockey has been attracting a greater student interest annually. In the first year, competition was limited to non-league action. Because of the increase in popularity of the sport, the Reading High School hockeyettes became a member of the Berks Scholastic Girls' Field Hockey League. This season marks the fourth year of participation in this league.

Although the team record this year was not as impressive as previous years, both opponents and officials alike commented on the team's steady improvement on the playing field. Evidence of this fact came to the foreground later when the Castle ladies tied two of the county's best teams, namely Muhlenberg and Wilson who finished their seasons second and third, respectively in league competition.

Lynda Adams, the Red Knight goalie, recorded ninety-two saves and a single shutout during the twelve game season. Robin Patton, Patricia Hill, Kathy Bohn and Brenda Gaul each scored goals in an effort to further the team's cause.

Girls' Varsity Field Hockey Scores

Reading	0	Wyomissing High School	3
*Reading	0	Holy Name High School	3
*Reading	1	Wilson High School	1
*Reading	0	Muhlenberg High School	6
*Reading	0	Governor Mifflin High School	3
Reading	0	Conrad Weiser High School	1
Reading	0	Exeter High School	2
Reading	1	Hamburg High School	3
Reading	0	Schuylkill Valley High School	2
*Reading	1	Holy Name High School	3
*Reading	1	Wilson High School	1
*Reading	1	Muhlenberg High School	1
*Reading	0	Governor Mifflin High School	0

*Denotes Berks Scholastic Girls' Field Hockey League Games (Western Division)

Won: 0 Lost: 9 Tied: 4

Halfback Susan Hartman scoops the ball past an opponent in an effort to aid R.H.S. goalie Lynda Adams.
Stacey Schlappich, Elaine Susanne Diebert, Lynda Adams, goalie; Susan Hartman

Bowlers Capture Fifth Consecutive Section 1 Crown

Coach—Mrs. Rita P. Burkey

Since their entrance in competition five years ago, the girls' varsity bowling squads have earned the honor of capturing five consecutive sectional titles and two league titles in the Berks County Bowling League, the latter being achieved in the first two years of competition.

Highlighting the team's efforts this season were such achievements as bowling the first and second best team games in Section I with 939 and 931 pins, consecutively. Reading's team also won the team championship in the Berks County Tournament. In this same event, Coleen Pfleger, a three-year veteran of the team, earned second place honors while Charlotte Watt, a junior, placed third.

Holding the high averages individually for the '76-'77 season were Linda Snader with a 172 average, Kim Wentzel 170, Charlotte Watt 169, Vicki Hertzog, 159, Coleen Pfleger 156, and Jayne Richards 156.

With the outstanding record of 39½ wins and 5½ losses, Reading High's junior varsity team captured first place in the Berks County League.

Girls' Varsity and Junior Varsity Bowling Teams

Girls' Berks County Bowling League Champions - Section 1

ROW 1—Lori Fisher, Kim Wentzel, Sandra VanBuskirk, Linda Snader, Charlotte Watt; ROW 2—Mrs. Rita P. Burkey, coach; Denise Mast, Janet Bellman, Debra Kenderdine, Luigina Micali, Patricia Greth, Coleen Pfleger, Jayne Richards, Vicki Hertzog; ABSENT—Jill Hermansnader

Girls' Varsity Bowling Scores

*Reading	3	Twin Valley High School	0
*Reading	2	Governor Mifflin High School	1
*Reading	3	Conrad Weiser High School	0
*Reading	2	Wyomissing High School	1
*Reading	2	Wilson High School	1
*Reading	1	Hamburg High School	2
*Reading	3	Exeter High School	0
*Reading	3	Muhlenberg High School	0
*Reading	3	Schuylkill Valley High School	0
*Reading	2	Mount Penn High School	1
*Reading	3	Central Catholic High School	0
*Reading	3	Twin Valley High School	0
*Reading	3	Governor Mifflin High School	0
*Reading	3	Conrad Weiser High School	0
*Reading	3	Wyomissing High School	0
*Reading	2	Wilson High School	1

*Denotes Berks Girls' Bowling League Matches

Won: 41 Lost: 7

+Reading 0 Hamburg High School 3

+Denotes Intra-Section Play-Off

Overall — Won: 41 Lost: 10

Stance
Linda Snader

Pushaway
Kim Wentzel

Backswing
Charlotte Watt

Delivery & Follow-thru
Coleen Pfleger

Starters of the varsity squad demonstrate the four-step bowling approach.

Veterans Provide Nucleus of Strength in Successful Season

Coach—Miss Linda Covert

With a mixture of a new, enthusiastic tennis coach, the use of eight newly-built tennis courts, and six players returning from last year's team, three of which were starters, how could any team not be successful? Well, the girls' tennis team took advantage of these assets and completed their spring season with an impressive record of ten wins and two losses. This put the Lady Knights in second place in the Berks County Tennis League.

During the season, several members of the team participated in league tournaments. In the Berks County tournament, Janet Himmelreich and Patricia Greth competed in singles competition and each advanced to the semi-finals. One of the doubles teams composed of Susan Mogel and Nancy Rahn also reached the semi-finals in the same event while a second doubles team, consisting of Debra Dersh and Sandra Van Buskirk, reached the quarter-finals.

Seniors Janet Himmelreich and Patricia Greth were selected to participate in singles and doubles competition in the District tournament held at Elizabethtown.

Reading High School Girls' Varsity Tennis Team

ROW 1—Janet Himmelreich, Sandra VanBuskirk, Debra Dersh; ROW 2—Marcia Berman, Patricia Greth, Susan Mogel, Miss Linda Covert, coach; ROW 3—Nancy Rahn; ABSENT—Beth Krumholtz

Girls' Tennis Schedule

Thursday, March 24, 1977	Lancaster High School	Away
*Monday, March 28, 1977	Wyomissing High School	Home
*Thursday, March 31, 1977	Twin Valley High School	Away
*Thursday, April 7, 1977	Tulpehocken High School	Home
*Monday, April 11, 1977	Schuylkill Valley High School	Away
*Thursday, April 14, 1977	Conrad Weiser High School	Home
*Monday, April 18, 1977	Hamburg High School	Away
*Thursday, April 21, 1977	Wyomissing High School	Away
*Monday, April 25, 1977	Twin Valley High School	Home
*Monday, May 2, 1977	Tulpehocken High School	Away
Thursday, May 5, 1977	Berks County Singles & Doubles Tournament	Schuylkill Valley High School
Friday, May 6, 1977	Berks County Singles & Doubles Tournament	Schuylkill Valley High School
Saturday, May 7, 1977	Districts	Elizabethtown
Monday, May 9, 1977	Districts	Elizabethtown
*Tuesday, May 10, 1977	Schuylkill Valley High School	Home
*Thursday, May 12, 1977	Conrad Weiser High School	Away
*Monday, May 16, 1977	Hamburg High School	Home

*Denotes Berks Girls' Tennis League Matches

(See supplement for final scores)

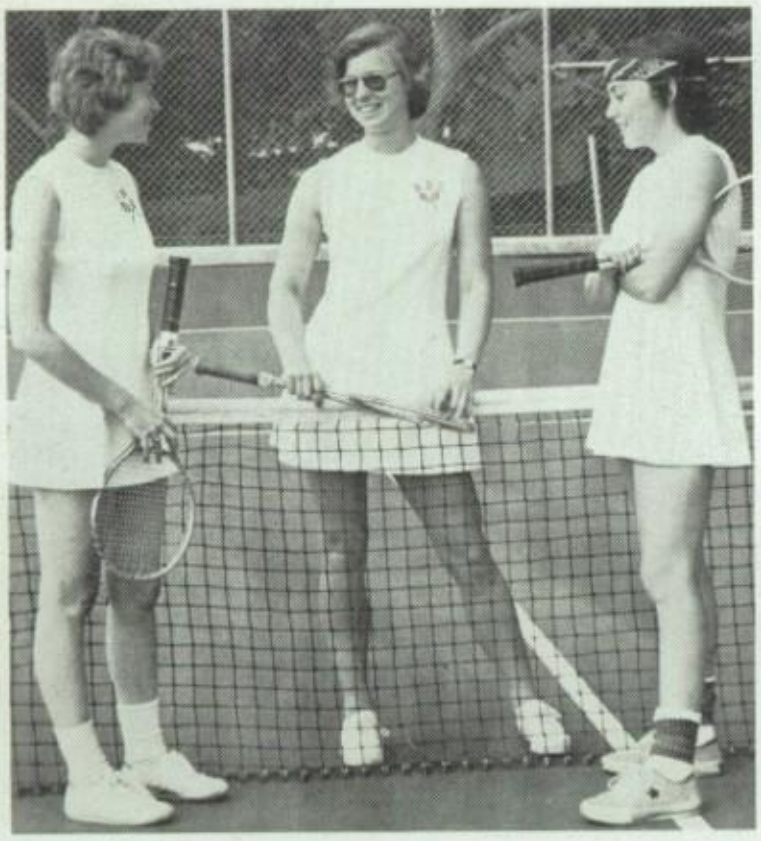

After an exciting afternoon of competition, Reading High's top three players discuss highlights of their matches.
Susan Mogel, Patricia Greth, Janet Himmelreich

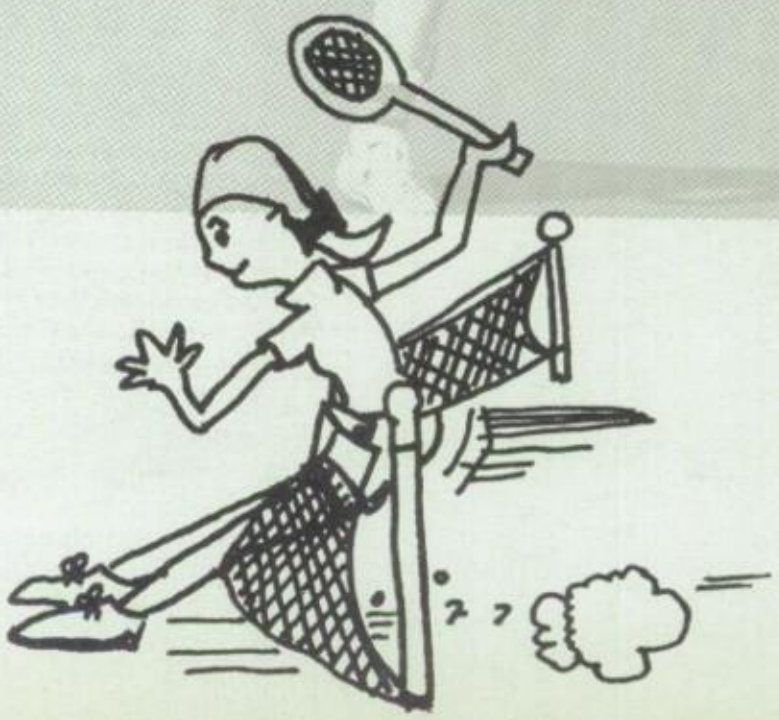

Pool Records Brighten Third League Season

Coach—Mrs. Ruth Hartman

This year marked the third season of league competition for Reading High's mermaids. Although the team's record of five wins and four losses was not as impressive as last year's, the lady swimmers swam well enough to boost their overall record to 21 wins and 9 losses. This gained Reading's team third place in the Central Penn Conference.

Highlighting the '76-'77 season were three pool records set by R.H.S. swimmers. Nancy Gruber, a ninth grader, set one of these records by swimming the 100 yard backstroke at 1:08.8. Earning the two remaining record breaking wins was Lisa Pingitore, a sophomore, who swam the 50 yard freestyle at 25.876, and the 100 yard freestyle at 56.9. Lisa also was the team's top scorer by accumulating 112 individual points during the season. Next to Lisa in the list of top scorers was Tracey Hiestand with 99 points.

A junior, namely Kathy Miller, was named the number three diver on the Central Penn Conference All-Star Team.

Girls' Varsity Swimming Team

ROW 1—Kelly Laurence, Kathy Mull, Tracey Hiestand; ROW 2—Mrs. Ruth Hartman, coach; Susan Kravatz, Nancy Gruber, Lisa Horst, Karen Strunk, Michele Holland, Deidre DeWees, Lori Pingitore; ROW 3—Lisa Rizzardi, manager; Kathy Miller, Christine Kuhlman, Vicki Saylor, Amanda Thomas, Lisa Pingitore

During a practice session, Kathy Miller, a junior, displays her winning form as she performs a reverse dive.

Girls' Varsity Swimming Scores

*Reading	78	Hempfield High School	94
*Reading	105	Coatesville High School	67
*Reading	78	Wilson High School	94
*Reading	115	Owen J. Roberts High School	57
*Reading	72	Cedar Crest High School	100
*Reading	70	Manheim High School	102
*Reading	108	Lancaster High School	62
*Reading	103	Governor Mifflin High School	69
*Reading	98	Muhlenberg High School	74

*Denotes Central Penn Conference Meets

Won: 5 Lost: 4 Tied: 0

Lisa Pingitore earned top swimming honors for the season as a result of accumulating 112 individual points.

Girls' Varsity and Junior Varsity Basketball Teams

ROW 1—Mr. Robert Heebner, Jr., junior varsity coach; Lydia Davis, Michele Frey, Patricia Reyes, Olivia Bowser, Janet Himmelreich, Miss Kathleen Formiconi, varsity coach; ROW 2—Debra Lengel, Robin Patton, Starr Cooper, Marcia White, Donna Coyle, Anita Johnson, Lydia Mayo, Carmela Boykins, Yvette Jankans; ROW 3—Lutricia Price, Ruth Brendle, Benette McKnight, Deana Bell, Robin Buchel, Wanda Rodgers, Kimberly Woods; ROW 4—Theresa Jackson, Carmilla Sheriff, Brenda Frey, Lynda Adams, Theresa Wolf, Karen Flammer; ABSENT—Helena Starkey, Coleen Duncan

Varsity Hoopsters See Play-Off Action

Varsity Coach—Miss Kathleen A. Formiconi
Junior Varsity Coach—Mr. Robert Heebner, Jr.

As a result of a successful 12-9 season record, the girls' varsity basketball team qualified for play-off action for the first time in its three year league history.

In the first round play-off game with Lebanon, Reading's squad suffered an agonizing loss by a mere two baskets. Despite the fact that the girls were kocked out of the tournament after the first game, everyone took pride in their ability to advance to the play-off competition.

Much team work, the stress put on defensive play by their coach and the girls' desire to win all played important roles in the Lady Knights' successful season.

Girls' Varsity Basketball Scores

Reading	65	Owen J. Roberts High School	30
Reading	66	Boyertown High School	37
Reading	52	Harrisburg High School	26
*Reading	32	Muhlenberg High School	40
*Reading	51	Governor Mifflin High School	67
*Reading	40	Holy Name High School	46
*Reading	50	Wilson High School	38
*Reading	47	Exeter High School	59
*Reading	41	Central Catholic High School	31
*Reading	45	Conrad Weiser High School	42
*Reading	84	Hamburg High School	35
*Reading	38	Wyomissing High School	44
*Reading	43	Muhlenberg High School	54
*Reading	43	Governor Mifflin High School	34
*Reading	47	Holy Name High School	46
*Reading	44	Exeter High School	66
*Reading	66	Wilson High School	43
*Reading	58	Central Catholic High School	45
*Reading	60	Conrad Weiser High School	47
*Reading	58	Hamburg High School	25
*Reading	51	Wyomissing High School	45

*Denotes Western Berks League Game

Non-League	Won: 3	Lost: 0
League	Won: 9	Lost: 9
Season	Won: 12	Lost: 9

Playoff

Reading	54	Lebanon High School	58

Overall Record Won: 12 Lost: 10

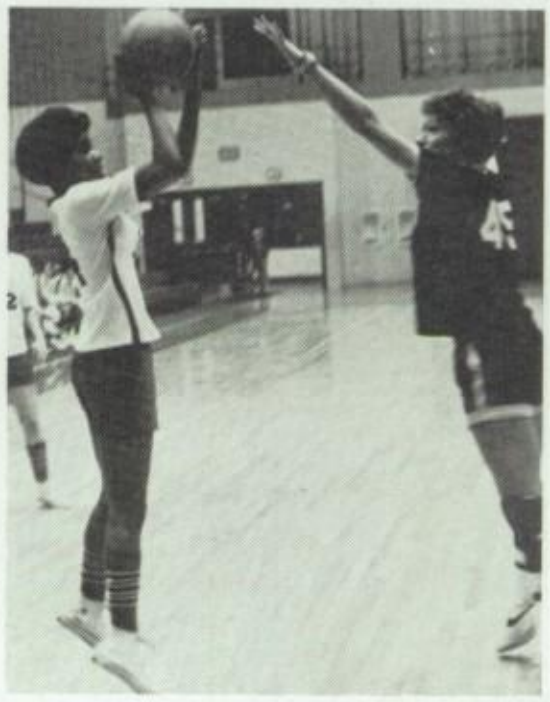

Representing Reading High in the inaugural Girls' Duke DeLuca Memorial All-Star Basketball Game, on April 6, 1977 was Lydia Davis who was named Most Valuable Player for this event.

Patricia Reyes, a guard, drives for a lay-up in a league game against Governor Mifflin.

Early Season Outlook Shows Promising Season

Girls' Varsity Softball Team

ROW 1—Brenda Frey, Robin Patton; ROW 2—Cynthia Dunlap, Donna Reinoehl, Elizabeth Drexler, Delia Alvarez, Cynthia Hix, Ruth Brendle; ROW 3—Mrs. Ruth Hartman, coach; Maria Rivera, Sandy Sowa, Theresa Wolf, Gale Kaucher, manager; Chris Johnston; ABSENT-Lynda Adams

Coach—Mrs. Ruth Hartman

By showing a great interest in last year's rookie softball team, girls were able to participate for another season.

This year's league consisted of the same schools as last year. These were Muhlenberg, Wilson, Governor Mifflin, Conrad Weiser, Schuylkill Valley, Hamburg, and Exeter.

Five home and five away games made up this season's schedule. Home games were played at Keffer Park.

Leading batter Robin Patton and pitcher Brenda Frey were nominated to participate in the All-Star Game.

Leading batter Robin Patton uses a sacrifice bunt to advance a teammate.

Two year veteran, Brenda Frey, fires a fast ball to an opposing batter from Conrad Weiser.

Girls' Varsity Softball Schedule

*Wednesday, April 6, 1977	Wilson High School	Home
*Wednesday, April 13, 1977	Governor Mifflin High School	Away
*Friday, April 15, 1977	Conrad Weiser High School	Home
*Wednesday, April 20, 1977	Muhlenberg High School	Home
*Friday, April 22, 1977	Hamburg High School	Home
*Wednesday, April 27, 1977	Exeter High School	Away
*Friday, April 29, 1977	Schuylkill Valley High School	Away
*Wednesday, May 4, 1977	Wilson High School	Away
*Friday, May 6, 1977	Governor Mifflin High School	Home
*Wednesday, May 11, 1977	Muhlenberg High School	Away
Friday, May 13, 1977	Section Ties	
Monday, May 16, 1977	Divisional	
Wednesday, May 18, 1977	County Championships	
Thursday, May 19, 1977	County Championships	
Friday, May 20, 1977	County Championships	

*Denotes Western Division Games of the Berks County Girls' Softball League

(See supplement for final scores)

Track Team Faces New Foes

High Jump
Victoria Wade

Javelin
Dianne Wagner

Head Coach—Mr. Robert L. Tyson
Assistant Coach—Mr. Robert Heebner, Jr.

In order to compete on a broader scale of competition, the 1977 track team added three new meets to this season's schedule. Two of these being dual meets with Marian High School and Harrisburgh High School; the other one being an invitational, namely the Hershey Relays.

Placing third in the Stephen Relays on April 23, 1977 and second in the All-County Schuylkill Valley Invitational on May 19, 1977 were among the team's credits.

Individuals earning recognition for the Reading High School team in District Three Triple A competition on May 21, 1977 at Shippensburg State College were Lydia Davis, second in the long jump; Valerie Jackson, fifth in the long jump, and Belinda Robertson, third in the 100 yard dash and fouth in the 220 yard dash.

Girls' Varsity Track Team

ROW 1—Karen Fisher, Darcy Snyder, Sandra Jones, Ann Holden, Valerie Jackson, Lydia Davis; ROW 2—Candace Kaucher, Amanda Thomas,, Lori Murray, Alice Valle, Dianne Wagner, Michele Frey; ROW 3—Lealer Jenkins, Christine Nowak, Jolene Ocetnik, Linda Wann, Lutricia Price, Kim Nefos; ROW 4—Victoria Wade, Jamie Zillhart, Shannon Gehart, Demetra Pantelis, Elizabeth Hoffman, Vicki Saylor; ROW 5—Kimberly Cirulli, Kelly Lien, Tina Cirulli, Donna Coyle, Benette McKnight, Shawnee Thomas; ROW 6—Cindy Hill, Marcia White, Wanda Rodgers, Lisa Tonsil, Belinda Robertson, Kimberly Woods, Susan Hartman; ROW 7—Mr. Robert L. Tyson, coach; Theresa Jackson, Cheryl Walker, manager; Louise J. Doleman, manager; Mr. Robert Heebner, Jr., assistant coach; ABSENT—Patricia Clemmer, Joyce Yohn, Debbie Walbiesser, Chris Stoudt, Diane Sayers, Helena Starkey, Ann Keehn, Kathy Miller, Starr Cooper, Karen Flammer, Patricia Reyes, Tracy Robinson, Gwen Walker, Kim Borelli, Sandy Schlessman, Heather Jones, manager

Hurdles
Susan Hartman, Vicki Saylor, Jolene Ocetnik

Girls' Varsity Track

Friday, March 25, 1977	Marian High School	Away
Tuesday, March 29, 1977	Muhlenberg High School	Away
*Tuesday, April 5, 1977	Holy Name High School	Away
*Tuesday, April 12, 1977	Wilson High School	Away
*Tuesday, April 19, 1977	Governor Mifflin High School	Home
*Thursday, April 21, 1977	Wyomissing High School	Away
Saturday, April 23, 1977	Stephen Relays (Tentative)	Wilson
*Tuesday, April 26, 1977	Conrad Weiser High School	Home
Thursday, April 28, 1977	Harrisburg High School	Away
Tuesday, May 10, 1977	Twin Valley High School	Home
Wednesday, May 11, 1977	Venzke Relays	Boyertown High School
Thursday, May 19, 1977	Schuylkill Valley Invitational	Schuylkill Valley High School
Saturday, May 21, 1977	Districts	Shippensburg State College
Friday, May 27, 1977	States	Shippensburg State College
Saturday, May 28, 1977	States	Shippensburg State College
Tuesday, May 31, 1977	Division Championship	Schuylkill Valley

*Denotes Berks County League Meets

(See supplement for final scores)

Twelve Varsity and Intramural Sports Sponsored by Organization

Serving at the refreshment stands constituted one of the additional ways girls could earn points for awards.
Karen Flammer, Mrs. Rita P. Burkey, sponsor; Victoria Wade

Sponsor—Mrs. Rita P. Burkey

Providing an extensive extra-curricular athletic program for the girls served as the main objective for the Girls' Athletic Association.

Throughout the year, the group sponsored the following varsity sports: field hockey, bowling, tennis, swimming, basketball, softball, and track.

Intramural activities under the direction of the organization were dancercises, table tennis, tennis, basketball, and volleyball.

In addition, the Girls' Athletic Association presented awards and varsity letters to those students who qualified through active sport participation.

Climaxing the association's program was the annual banquet which was held this year at the Crystal Restaurant on Monday, May 23, 1977.

Field hockey was the first varsity sport to be sponsored by the Girls' Athletic Association.

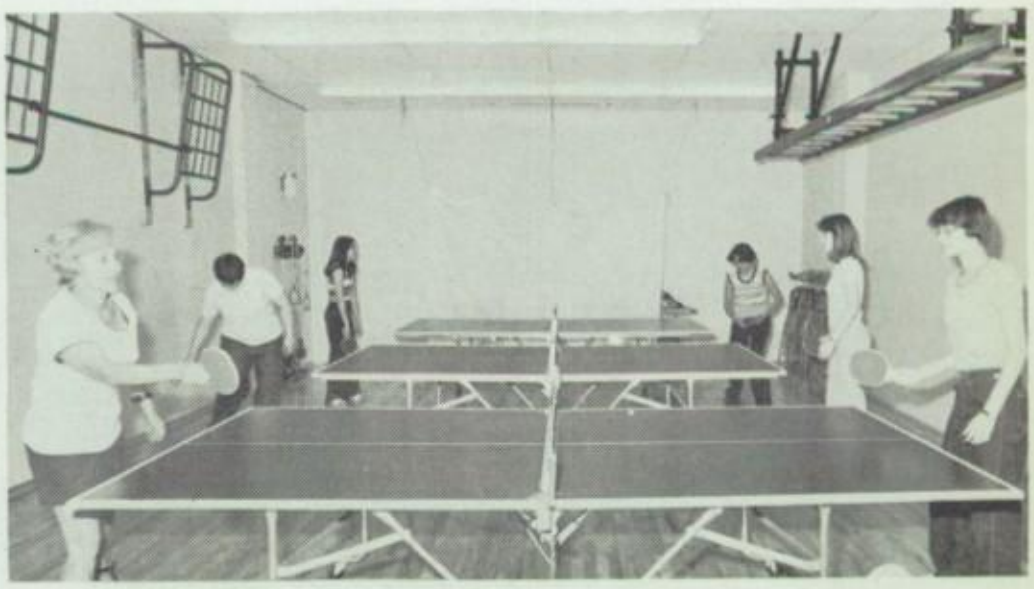

Table tennis was one of the seven indoor sports offered by the association.

Janet Himmelreich, president, was one of the thirty-eight people to receive awards at the annual Girls' Athletic Association banquet.
Mrs. Rita P. Burkey, sponsor; Janet Himmelreich, recipient

Tennis Starts G.A.A. Intramural Program

Throughout the season, Miss Kathleen A. Formiconi, sponsor, showed the girls ways of gaining additional tennis skills.
Patricia Greth, Susan Mogel, Debria Dieffenbach, Sandy Sowa, Miss Kathleen A. Formiconi, sponsor; Holly Lutz, Mary Fry, Vivian Urkuski, Charlotte Watt.

Sponsor – Miss Kathleen A. Formiconi

Opening the Girls' Athletic Association's list of intramural sport activities for the fall season was tennis.

Taking part in this activity were eight tennis enthusiasts who practiced after school on the newly-built Hampden Park courts on Mondays and Wednesdays throughout the month of October. This past year the tennis facilities at the park were increased from four to eight courts.

For the most part, the girls engaged in this sport to learn or improve their tennis skills and techniques rather than to compete for definite rank.

By participating in this sport, the girls could earn points to help them qualify for awards granted by the Girls' Athletic Association at the end of the year.

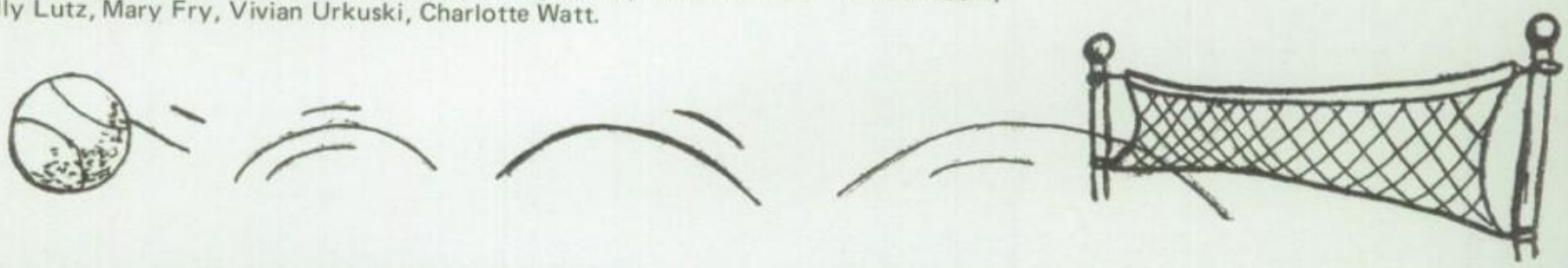

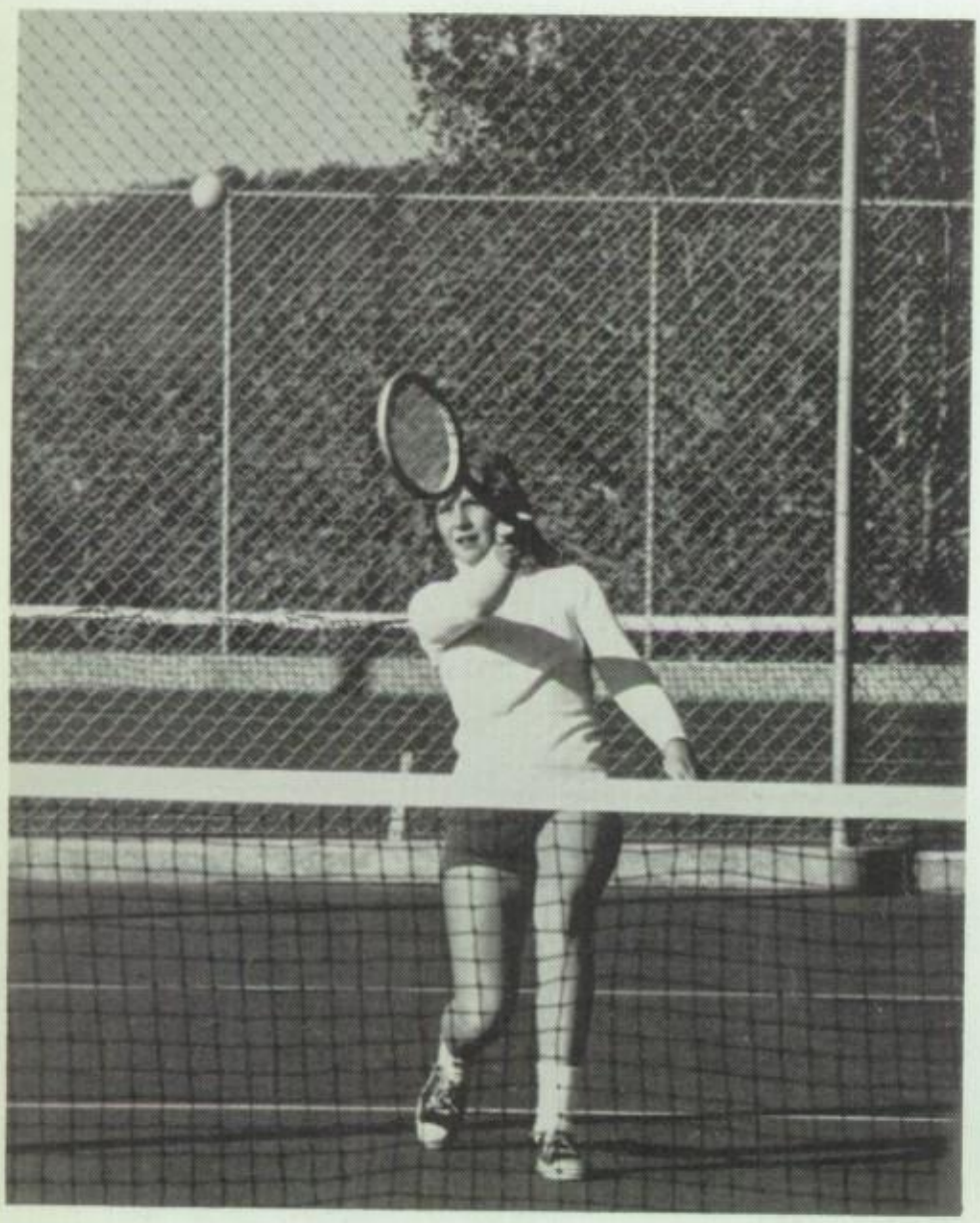

During one of the practice sessions, Mary Fry concentrates on perfecting her forehand volley.

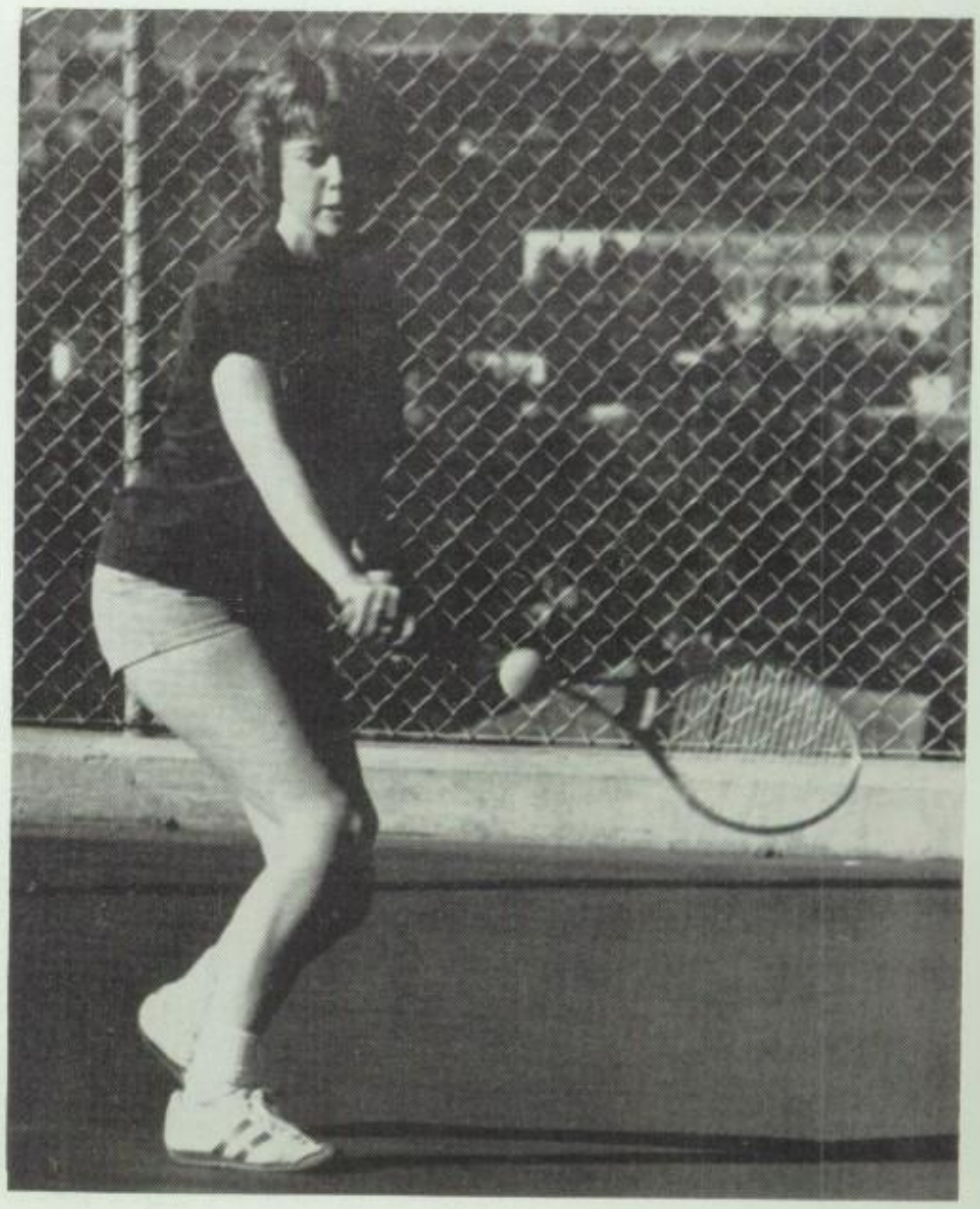

By participating in the intramural program, Susan Mogel improves her tennis techniques for varsity competition.

Archery Reappears On The Sport Scene

Although enrollment was small in number, enthusiasm was great.
Janet Bellman, Sandy Sowa, Holly Lutz, Debria Dieffenbach, Coleen Pfleger, Susan Mogel

Sponsor—Mrs. Rita P. Burkey

After a two year absence from the Girls' Athletic Association intramural activities, archery was added to provide variety to the fall program.

Members of the group met twice a week after school during the month of October to perfect the skills of this lifetime sport.

Girls in the intramural basketball program played for fun rather than for definite rank.
CLOCKWISE—Theresa Wolf, Donna Coyle, Michele Frey, Wanda Rodgers, Starr Cooper, Ruth Brendle, Kathy Schwartz

Hoopsters Profit From Pre-season Clinic

Sponsor—Mr. Robert Heebner, Jr.

Succeeding Mr. James Gano as sponsor of girls' intramural basketball this year was Mr. Robert Heebner, Jr. This coaching assignment was in addition to Mr. Heebner's regular duties as coach of the girls' junior varsity basketball team.

Participants taking part in this program were able to review the essential parts of the game and improve their basketball skills.

During a practice session, Coach Robert Heebner, Jr., takes time out to demonstrate several basketball techniques.
FOREGROUND—Mr. Robert Heebner, sponsor; Ruth Brendle, SEATED—Olivia Bowser, Lydia Davis, Michele Frey, Patricia Reyes, Brenda Frey, Camilla Sheriff, Karen Fisher, Helena Starkey, Wanda Rodgers; STANDING—Lori Pfleger, Karen Flammer, Lisa Psilelis, Starr Cooper, Kathy Schwartz, Lutricia Price, Theresa Wolf, Donna Coyle, Maria White, Kimberly Woods

Holly Lutz

New Activity Added to Intramural Program

Participants enjoyed a refreshing game of table tennis during the intramural table tennis program.

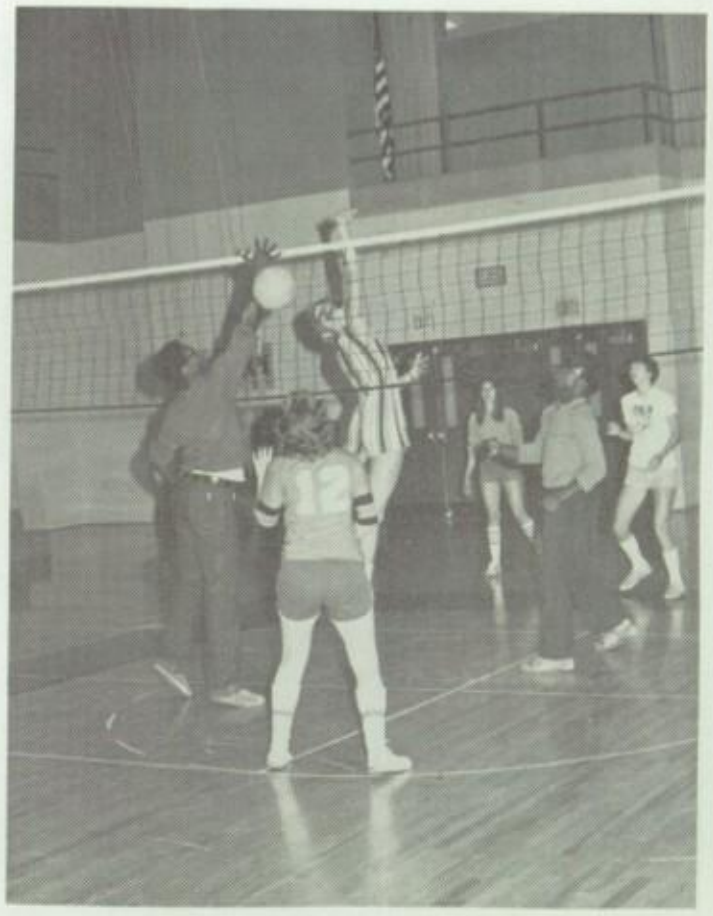

Intramural volleyball was a good source of fun and exercise for all involved.

Table Tennis Sponsor—Mrs. Rita P. Burkey
Volleyball and Dancercises Sponsor—Mrs. Madeline C. Amoroso

In the spring of the year, the Girls' Athletic Association sponsored the last three intramural sports for the ladies at the "Castle." These were intramural table tennis, dancercises, and intramural volleyball.

As a special feature, boys were invited to participate in volleyball contests.

Newly added to the intramural program was the combination of exercises and dancing, commonly known to the girls as dancercises.

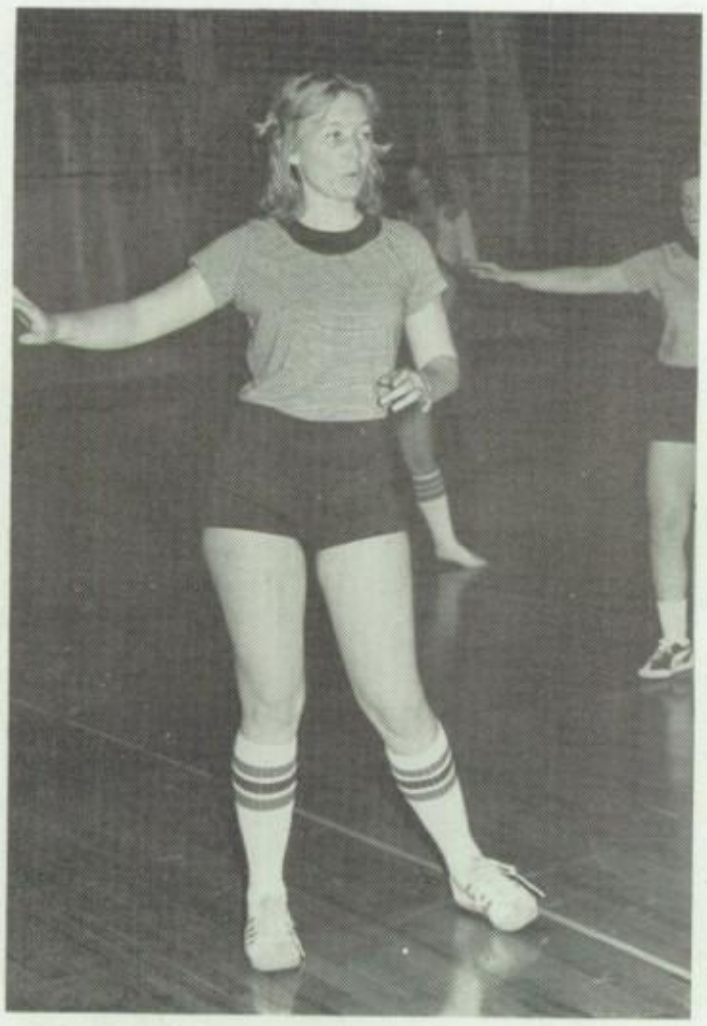

Dancercising proved to be a popular activity in the gym classes.
Debbie Bortz

After school sessions of dancercising in the cafeteria were for those who wanted more individualized instruction in this activity.

For the Sport of It!

Club's Sponsorship of Queen Contests Nears Quarter Century Mark

Stella DeAngelis
1954-55

Dorothy Warr
1955-56

Jane Wheeland
1956-57

Elizabeth Pellicciotti
1957-58

Sandra Sellers
1958-59

Fay Phillips
1959-60

Beth Woollen
1960-61

Ann Kaplan
1961-62

Judy Reinhart
1962-63

Nancy Galutza
1963-64

Kathleen Becker
1964-65

Martha Mattern
1965-66

Deborah Lubas
1966-67

Rosemary Sottosanti
1967-68

Jill Stump
1968-69

Cynthia Leisey
1969-70

Luana Kowal
1970-71

Karen Cosgrave
1971-72

Terrilyn Moyer
1972-73

Joanne Chelius
1973-74

Lori Strunk
1974-75

Bridget Graul
1975-76

Homecoming Queen contestants made their first group appearance October 4, 1976 on the Castle's own Knight Life television program.

ROW 1—Debra Evans, Y-Teens Club; Lori Murray, Serve Our School Club; Donna Parenti, Reading Youth Education Association; Dianna Noll, Marching Band; Sharon Cleres, Outdoor Club; Santina Bolig, Key Club; Victoria Smith, Hi-Y Club; Lisa Key, Baba-Na-Kaka Club; ROW 2—Marianthe Dalaveris, Chess Club; Kimberly Graffius, Science Club; Debra Martin, Student Council; Jennifer Zweizig, Ski Club; Melanie Bowman, United Nations Club; Pamela Hoffmann, Castle Spirit Club; Zenta Thomas, Debating Club; Janet Himmelreich, Girls' Athletic Association

Just before the crowning of the new queen during the half-time activities of the York-Reading High football game on ctober 22, 1976, the five finalists and their Key Club escorts were presented to the fans.

itchell Youngerman, escort; Santina Bolig, finalist; Donald Kerns, escort; Marianthe Dalaveris, finalist; Robert Krause, escort; Pamela Hoffann, finalist; Brian Geary, escort; Victoria Smith, finalist; Nicholas Yatron, escort; Zenta Thomas, finalist

Sponsor—Mr. Ronald L. Spickler

Since the 1971-72 school term, Key Club has sponsored an annual Homecoming Queen Contest. This year sixteen candidates competed for the coveted title.

Selection of the queen was by individual ballot submitted by the student body. Five girls who received the highest number of votes became finalists. They were Santina Bolig, representing Key Club; Marianthe Dalaveris, Chess Club; Pamela Hoffmann, Castle Spirit Club; Victoria Smith, High-Y Club; and Zenta Thomas, Debating Club.

Later, each student voted for one of the finalists.

As a result of receiving the greatest number of votes, Marianthe Dalaveris, who represented Chess Club, had the honor of being selected by the students as Homecoming Queen for the school year of 1976-77.

Sponsorship of the Homecoming Queen contests, originally known as the Activity Queen competition, constituted a major project of Key Club annually for a period of twenty-three years.

Marianthe Dalaveris
1976-77

I Saw What You Did . . .

Jolynne Speece, Francine Diego

Allen Moyer

Jennifer Zweizig

Robin Patton, Tracey Hiestand

Wayne Rauenzahn, John Bernhart

Richard Bradbury

Michael Kravatz

Peter Mullenberg, Dianna Noll

Jack Persky

Victoria Smith

. . . And I Know Who You Are!

Santina Bolig, Mr. James H. Gano, Pamela Hoffmann

Christopher Correnti, Patricia Greth

FOREGROUND—Charles Krick, Steven Wesner; BACKGROUND—Jeffrey Yoder, Matthew Graeff, Christopher Hoh

Lisa Key

Kenneth Butler

Janet Himmelreich

Willie Hutchinson

Marianthe Dalaveris

FOREGROUND-Charles Rucker, Vicki Martin; BACKGROUND-Kevin Starks, Valerie Jackson

ROW 1—Kevin Melcher, Kristen Yiengst, Melissa Kaufold: ROW 2—Kerry Eberly, Donald Kerns

Variety Keynotes

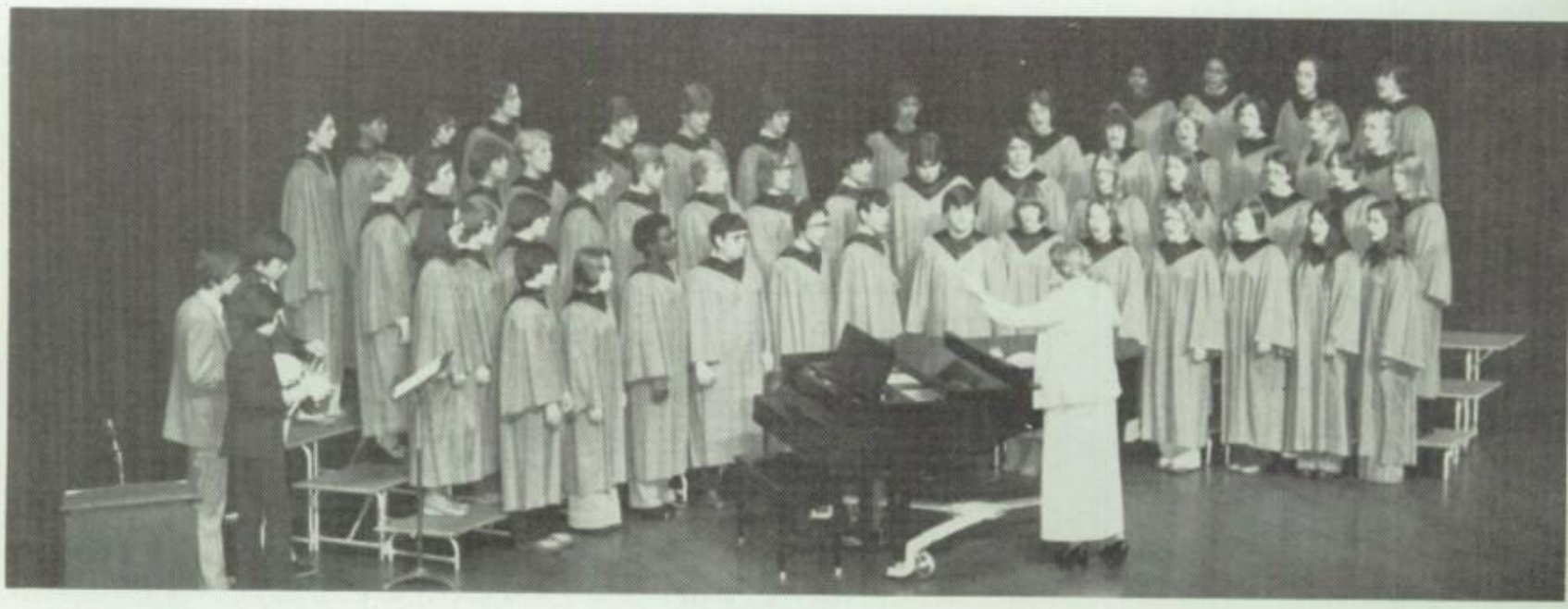

A Cappella Choir presented a variety of traditional and modern Yuletide carols during the Christmas assembly in the auditorium.

Kicking off a fund drive for the junior class treasury was an assembly to inspire the class in selling magazine subscriptions.

At a surprise appearance at Reading High, Senator John Heinz answered students' questions with much thought and expertise when he spoke on April 13, 1977.

Assembly Programs

Providing instrumental favorites at the Christmas assembly was the high school's Concert Orchestra.

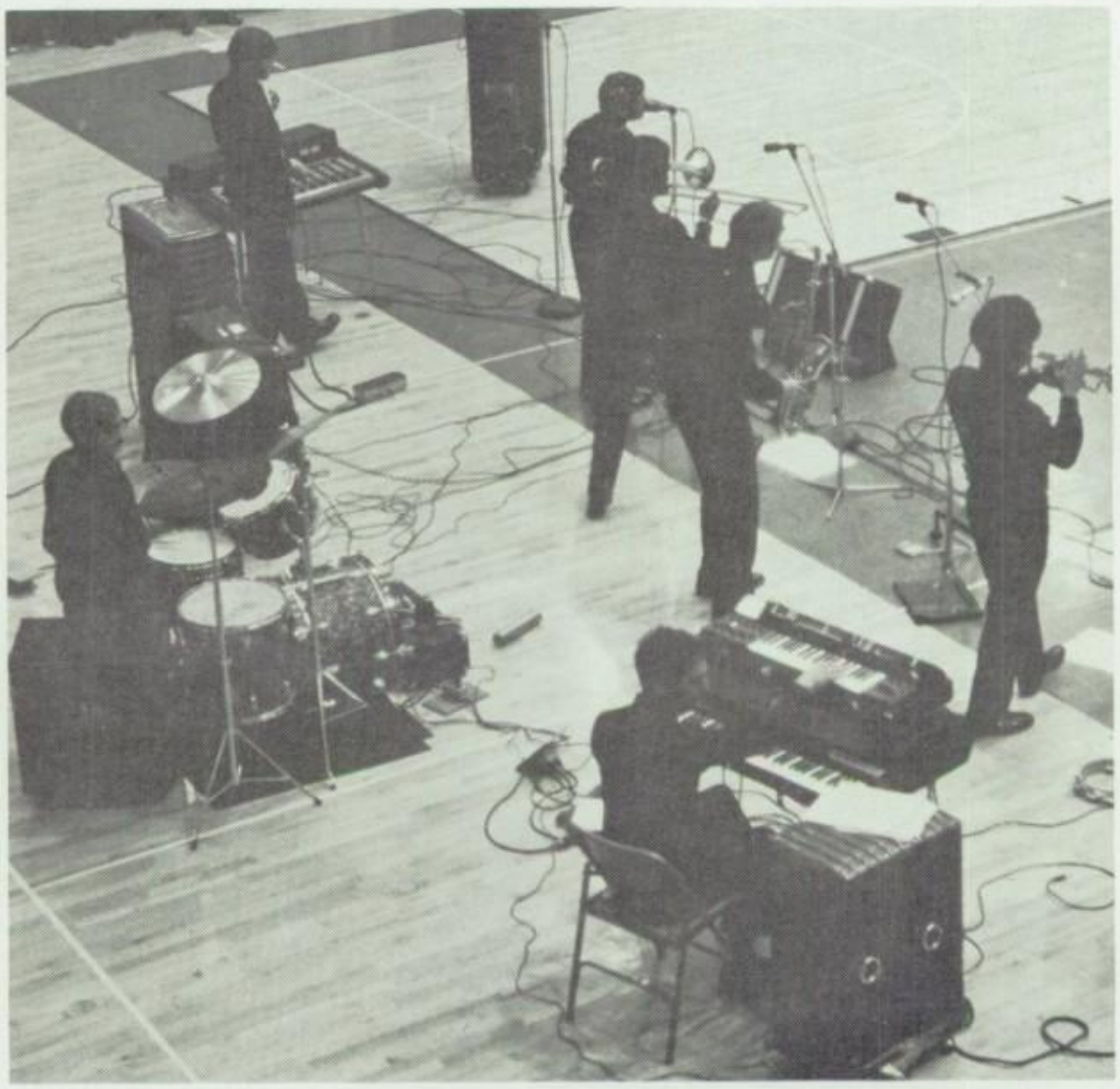

"Top Sounds", the U. S. Navy Band, supplied pop music for students' listening pleasure on March 21, 1977 in the new gym.

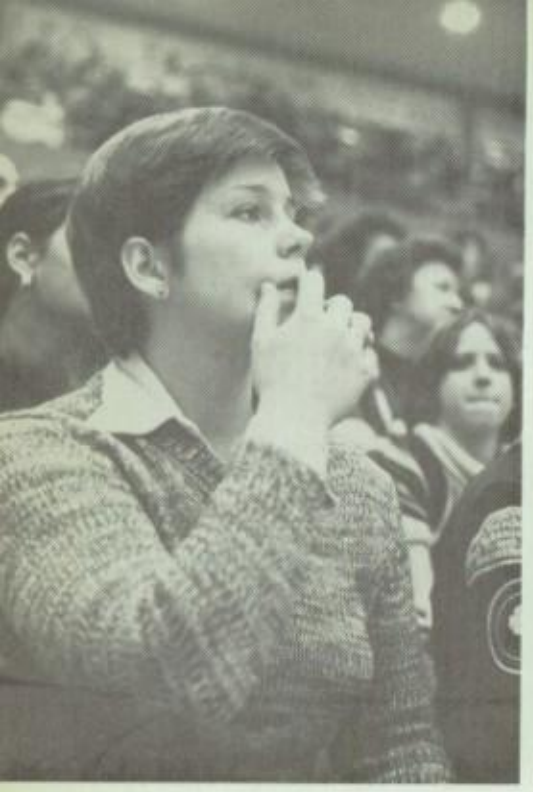

Now what?

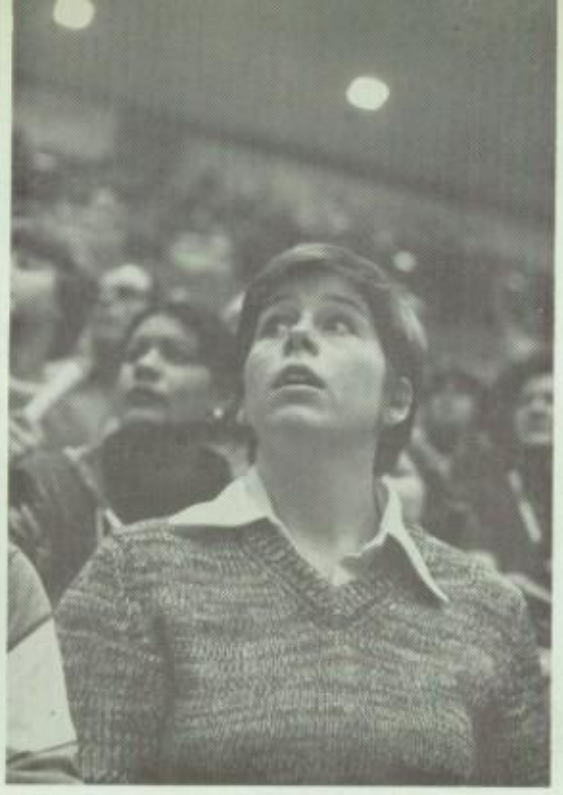

It's a shot!

No, it's not!

Yes, it is!

SPIRIT . . . . . .

Hey! All You Red Knight Fans . . .

What's the score?

Tied?

Careful . . .

Yea Neil!

Let's Hear It!

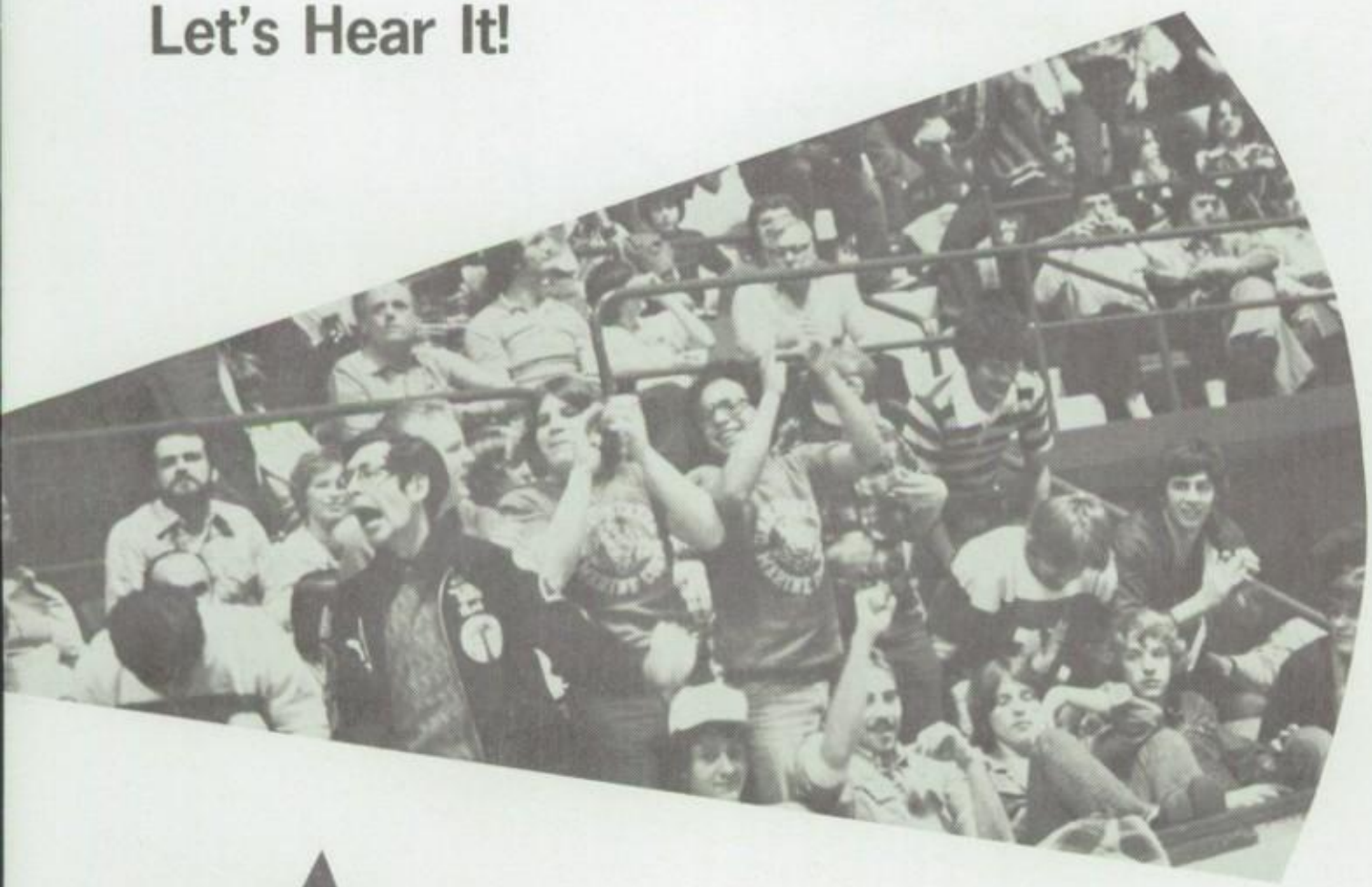

. . . Stand Up and Clap Your Hands!

Nathan Detroit
Mitchell Youngerman

Miss Adelaide
Lenore E. Hanley

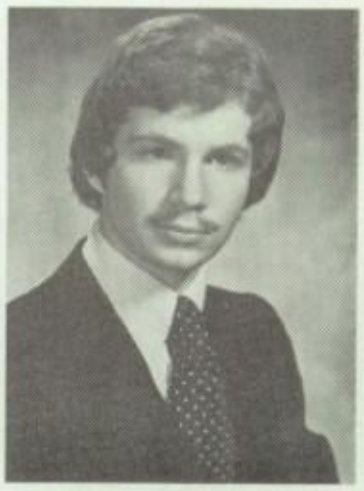

Sky Masterson
Jeffrey A. Yoder

Sarah Brown
Barbara E. Berman

Guys And Dolls

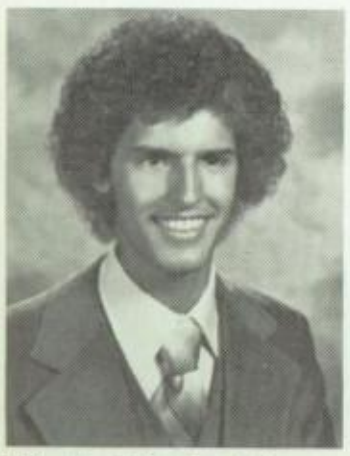

Nicely-Nicely Johnson
Nicholas S. Yatron

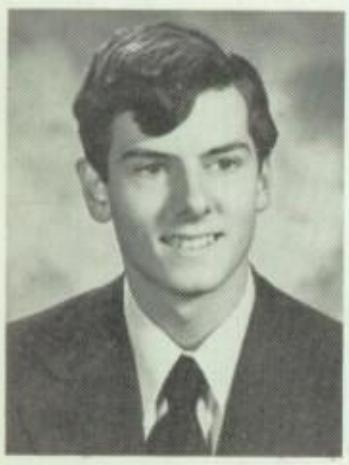

Arvide Abernathy
Kirk A. Wentzel

Cast
(In order of appearance)

Nicely - Nicely Johnson . . . . . Nicholas S. Yatron
Benny Southstreet . . . . . Joseph A. Hammer
Rusty Charlie . . . . . Mark D. Lachman
Sarah Brown . . . . . Barbara E. Berman
Arvide Abernathy . . . . . Kirk A. Wentzel
Harry, the Horse . . . . . Donald L. Kerns
Lt. Brannigan . . . . . Randy C. Hoffman
Nathan Detroit . . . . . Mitchell Youngerman
Angie, the Ox . . . . . David A. Bowman
Miss Adelaide . . . . . Lenore E. Hanley
Sky Masterson . . . . . Jeffrey A. Yoder
Big Jule . . . . . Christopher D. Esposito

Benny Southstreet
Joseph A. Hammer

Lt. Brannigan
Randy C. Hoffman

Guys And Dolls

Staging and Direction
Mr. Robert E. Moyer

Music Direction
Mr. Hiram D. Hoch

Set Design
Mr. James T. Reedy

Set Construction
Mr. William J. Mileshosky
Mr. Harry E. Mack
Mr. Kenneth Klein

Costuming
Mrs. Barbara Spatz
Mrs. E. M. Vasilia Hinkle

Business Manager
Mr. John Devere

Music and Lyrics
by
Frank Loesser

Book
by
Joe Swerling and Abe Burrows

Presented by Arrangement
with the
Music Theater International
119 West 57th Street
New York 19, New York

Presented
on
Friday, April 1, 1977
and
Saturday, April 2, 1977
in the
Reading Senior High School Auditorium

Choreography
Mrs. Jeannette Smith

Choral Direction
Mr. Thomas E. Shade

Prop Management
Mrs. Betty O. Hand

Stage Management
Mr. Roger Mory

Make-Up
Mrs. Patricia O. Ely

Printing
Mr. John Devere

Dancing Chorus

Debra J. Martin, Victoria A. Smith, Santina M. Bolig, Michelle M. Rapp, Valerie Jackson, Susan M. Baker, Donna C. Salvatore, Susan P. Franks, Kathy A. Pinkasavage, Kathy J. Esposito, Pamela J. Hoffmann, Dawn M. Weller, Robyn A. Hoh, Ellen L. Berger, Deborah L. Rossi, Diane E. Schafer, Stacey L. Powell, Kimberly A. Kuczala, Charles Rucker, Scott D. Booker, Michael A. Shannon

Singing Chorus

Christine L. Kuhlman, Frances Edwards, Kathy A. Kofke, Jennifer A. Bosold, Nancy L. Carr, Marcia A. Smith, Ruth A. Mack, Elaine M. Bruno, Brenda L. Breidegam, Rochelle G. Kauffman, Lydia P. Miller, Beverly A. Martin, Karen L. Yoder, Debra L. Graul, Nila A. Ettaro, Christina M. Chelius, Lois A. Himmelberger, Sandra L. Spangler, Linda J. Lachman, Roberta M. Davis, Kim M. Hertzog, Dianna L. Noll, Christopher B. Wade, Stephen P. Richardson, Richard A. Bradbury, Troy S. Pyle, Joel L. Kline, Jeffrey D. Landis

Orchestra

Piano - Audrey Wolf, Kevin Kline; Violin - John J. Allison, Barry E. Levan, John Emerick, Diane L. Miller, Beth A. Bewley, Stephanie Davis; Cello - Karen A. Grim; Bass - Christopher F. Correnti; Reed I - Sharon M. Salvi, Barbara M. Tobias, Joan L. Wise; Reed II - Emily E. Bretz, Thomas J. Hollenbach; Reed III - Sandra K. Bickta, Linda L. Texter; Reed IV - Judith A. Kaucher, Barry J. Moyer; Reed V - Steven C. Powelski, Wilton J. Pyle; French Horn - Bret A. Feinauer, R. Scott Rambo; Trumpet I - Scott M. Hole, Douglass R. Werner; Trumpet II - Philip E. Montag; Trumpet III - David B. Spangler; Trombone - Kerry M. Eberly, Andrew P. Trexler; Percussion - Mark D. Siegfried, James R. Smither; Page Turner - Pamela Wolf

Guys and Dolls

"It's the oldest, established permanent floating crap game in New York."

"Do you accept sinners here?"

"I'll know when my love comes along."

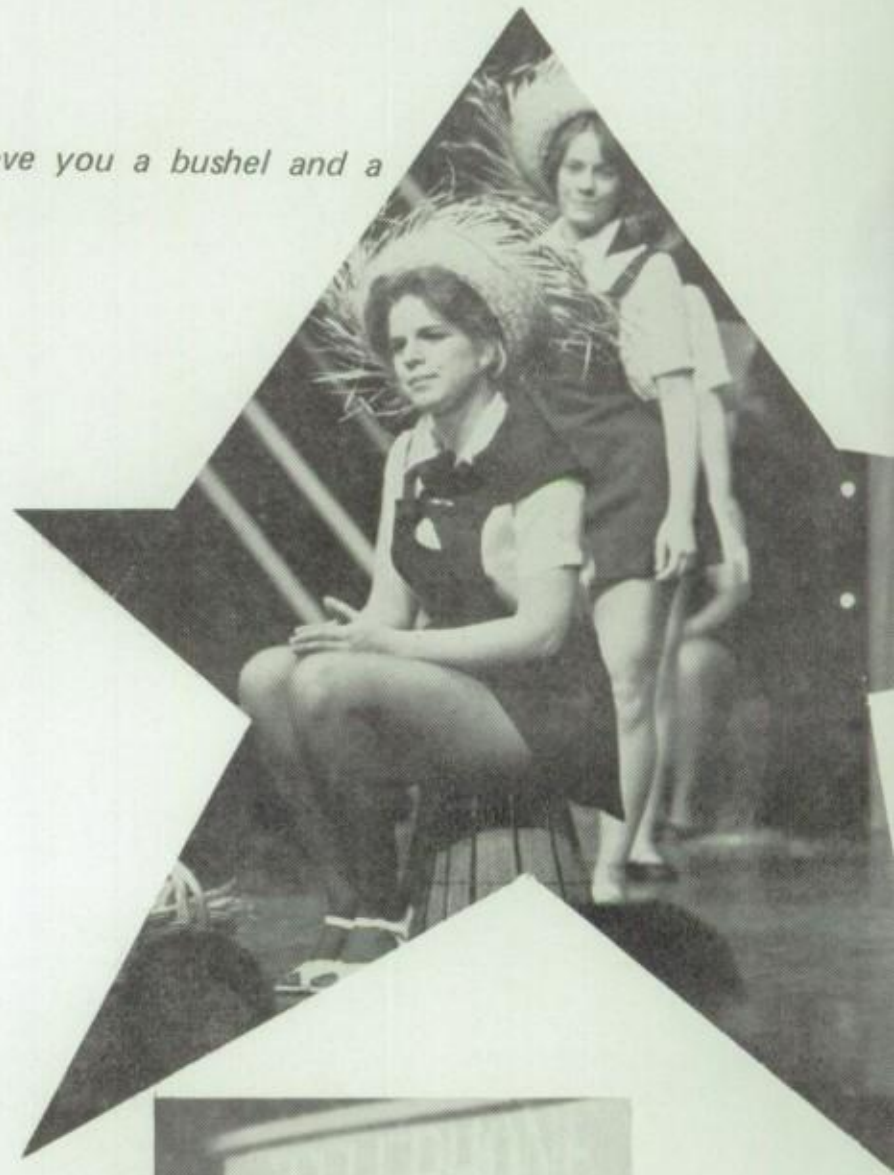

"I love you a bushel and a peck."

"When a bum buys wine like a bum can't afford, it's a cinch that the bum is under the thumb of some little broad."

Is it okay if I use your place tomorrow night?"

Guys and Dolls

"I believe Miss Sarah can be a big success here!"

"Only enough alcohol to act as a preservative."

"HAVANAH"

"If I were a bell . . ."

"I've never been in love before."

"Take back your mink."

Guys and Dolls

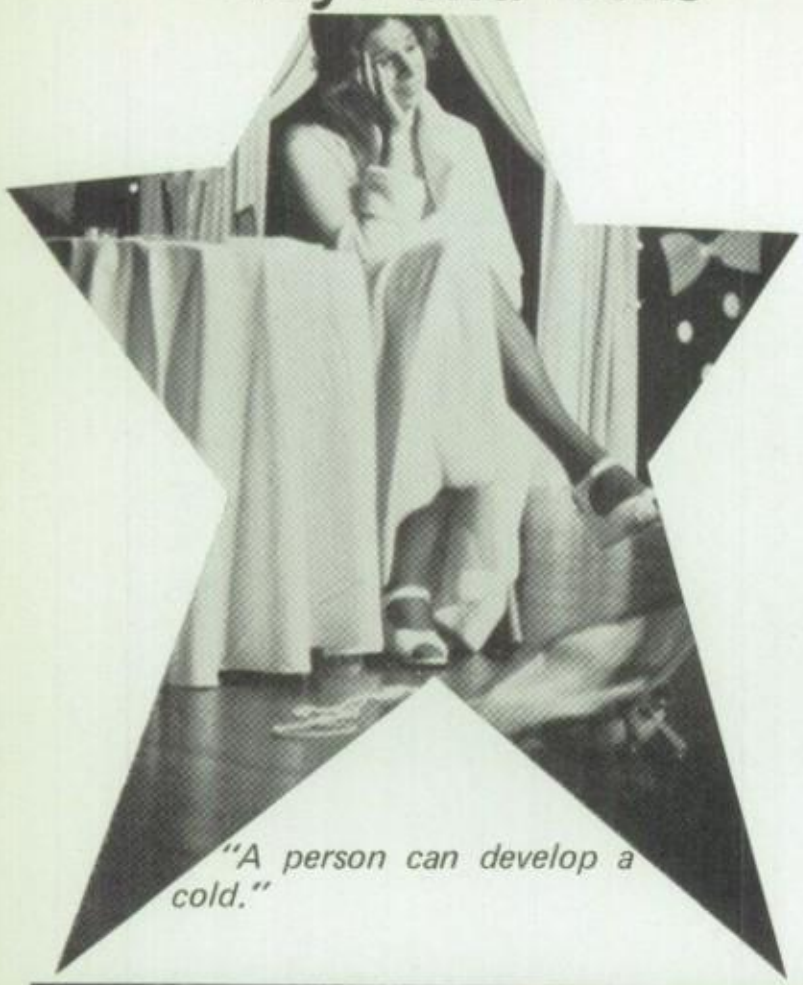

"A person can develop a cold."

"All I want is for you to be happy."

"THE CRAP SHOOTERS' DANCE."

"Am I right-handed or left-handed? I'll give you a clue!"

"Luck, be a lady tonight!"

Guys and Dolls

"So sue me!"

"It is now several minutes past twelve. Isn't anyone coming?"

"Sit down, you're rockin' the boat."

"Gentlemen, I would like to welcome you to Save A Soul Mission."

"Marry the man today."

"I forgot to get a place to have the wedding!"

Guys and Dolls

Grand Finale

Star Snaps

Guys And Dolls

Stage Crew

Theodore Houston, David Breidegam, Terry Kulp, Richard Eckroth, Stephen Reedy, John Baver, Barry Ciabattoni, David Eckroth, Daryl Emes, Scott Lease, Timothy Martin, Mark Rutt, Richard Wentzel, Tab Wertz, Robert Zambito, Thomas Zogas, Dennis Marburger

Set Design

Amy Fritz, Beth Fritz, Laurie Frtiz, Mary Fritz, Beverely Kerns, Connie Kerns, Donald Kerns, Lydia Miller, Jeanne Henry, Sharon Kusnir, Mark Lachman, Lee Ann Uliasz, Wilton Pyle, Richard Wentzel, Robert Fett, Joan Hemming, Chrisada Zogas, Lois Himmelberger, Richard Eckroth, David Eckroth, Stephen Reedy, Mark Rutt, Kevin Kline, Stephanie Graul, Karen Yoder, Debra Lengel, Thomas Zogas, Kathy Koffke, Jennifer Bosold, Lenore Hanley, Scott Lease, Douglass Werner, Carla Readinger, Thomas Hollenbach, Steven Richardson, Joseph Hammer, Jeffrey Yoder, Diane Schafer, Kathy Pinkasavage, Susan Mogel, Sandra Weidner, Joel Kline, Brenda Breidegam, Troy Pyle, Terry Kulp, Kimberly Hertzog

Set Construction

Richard Eckroth, Terry Kulp, David Eckroth, Mark Rutt, Donald Kerns, Troy Pyle, Wilton Pyle

Lighting and Sound

Robert Fett, Kimberly Graffius, Karl Guldner, Joan Hemming, Stephanie Graul, Michael Lessie, Gregory Miller, Kevin O'Reilly, Mark Spotts

Make-Up

Rosa Ramos, Shari Lloyd, Kathleen McCloughan, Cynthia Unger, Beth Fritz, Linnette Oakes, Holly Arnold, Jonelle Snyder, Aileen Ripple, Donna Parenti, Lori Murray, William Sanders, Michelle Doerrman, Kevin Melcher, Theresa Dyckty, Lisa Krzak, Laurie Sands, Kathy Schaeffer, Beverly Kerns, Annette Bernhart, Sherry Eberhart, Francine Diego, Jamie Seidel, Connie Kerns, Naomi Smith

Properties

Aileen Barskey, Sharon Bartmann, Marcia Berman, Barbara Boone, Kellie Christman, Karen Johnston, Cindy Lee McGuire, Billie Miller, Karen Rudy, Doreen Stabinsky

Costumes

Amy Fritz, Beth Fritz, Lealer Jenkins, Cynde Rahn, Jolynne Speece, Sharon Cleres, Rosanne Ellison, Sandra Spangler, Chrissada Zogas, Mrs. Martha Canouse, Mrs. Rose Ciabattoni, Mrs. Irene Diego, Mrs. Elsie Houck, Mrs. Dorothy Kline, Mrs. Mae Magdalinos, Mrs. Marty Miller, Miss Rose Tucci

Publicity and Ticket Sales

Rayanne Denton, Michael Floriani, Marcia Smith, Karen Yoder, Kimberly Graffius, Mitchell Youngerman, Randy Hoffman, Kathleen Texter, Joseph Borzellino, Debra Yrigoyen, Cynde Rahn, Richard Bradbury, Jeffrey Yoder, Catherine Grieff

Printing

Reading-Muhlenberg Area Vocational Technical School Graphic Reproduction Department

Smile, You're on Arxalma Camera!

1.

2.

What's the first thing you notice when you meet someone? A smile, what else!

Try your skill! See how many of these smiles around the Castle you can identify. As you pass through the halls, see if you can find them, they're there. If you can't, the answers are on page 214.

3.

4.

5.

6.

7.

8.

9.

10.

11.

12.

13.

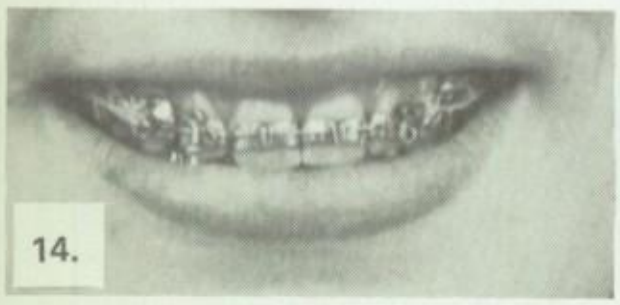
14.

15.

16.

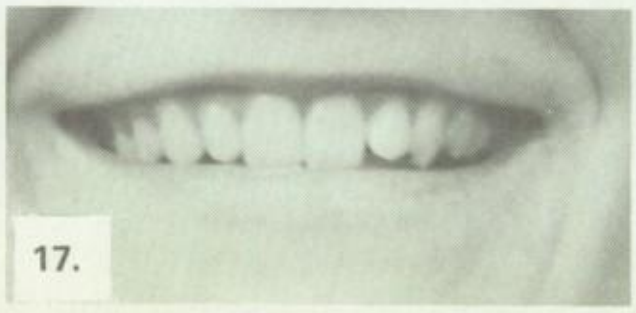
17.

18.

"Castle" Students Earn Recognition in Off-Campus Activities

Percy Price

"Castle" junior Percy Price captured first place All Around champion in the National Boys' Invitational Meet and second place All Around in P.I.A.A.A. district competition. Percy toured South Africa and is a member of the South African United States Touring Team. He also belongs to the Junior National Team for Boys and the National High School Meet, and is an All-American in high school gymnastics.

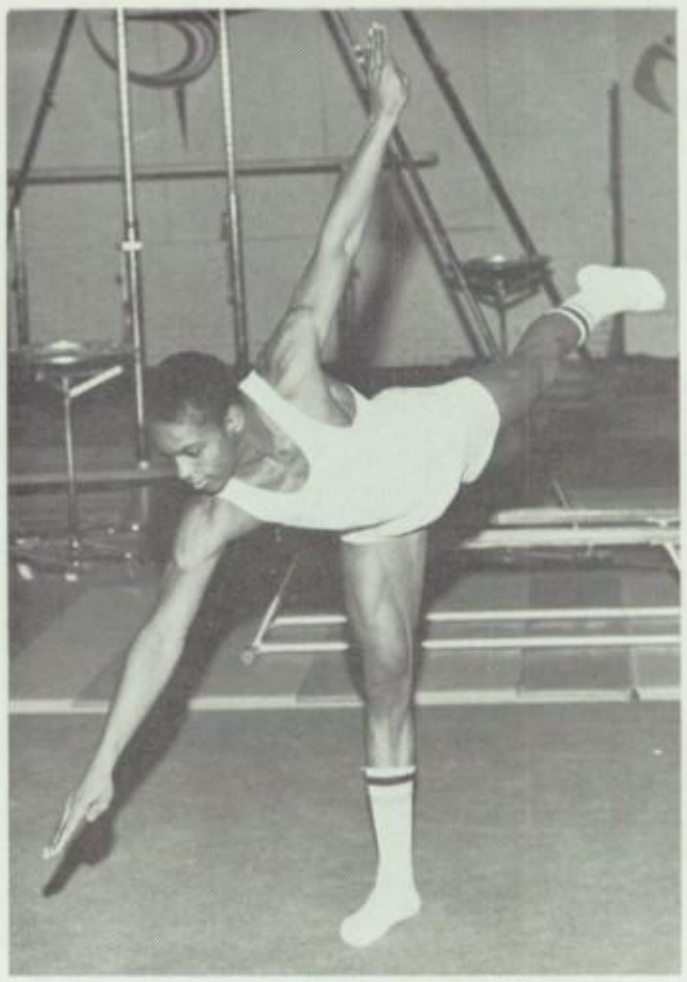

Roxann Evans

When Roxann Evans first began her gymnastics career in seventh grade, she studied it just "for fun." Now she is a high school junior and a champion. Roxann had a very successful 1977 season as she won the P.I.A.A. District and State Championships. She placed fifth in the United States Gymnastic Federation State Championships on March 26, 1977 which qualified her for the U.S.G.F. Nationals held in Phoenix, Arizona on May 25. The team from the Berks Gymnastic Academy where Roxann studies also placed first in the Middle Atlantic Gymnastic Directors Association dual meet B-East division. As a sophomore, Roxann took first place in the Junior Olympic District Competition.

Joseph Salvatore
Michael Feeney

After four years of study at the American Karate Academy, Joseph Salvatore, a senior, and Michael Feeney, a junior, received first degree black belts on February 25, 1977 from their instructor Mr. Gerald C. Boyer.

Joseph Salvatore, Mr. Gerald C. Boyer, instructor; Michael Feeney

Sandra L. Schlessman

Sandra L. Schlessman, a senior, began her karate instruction in the middle of her sophomore year. She has studied under Master George A. Dillman and Miss Kim Fritz, both of the Dillman Karate Institute. Sandy's karate experience has been in both group and private lessons. She has successfully completed the requirements for the rank of third degree brown belt. In addition, she is an expert in the oriental weapons bo and nunchaku, and beginning instruction in the kama or sickle. Sandy has won numerous karate tournaments throughout the East Coast and the Mid-West totaling forty-eight trophies.

Miss Kim Fritz, instructor; Sandra Schlessman

Teachers Have a Lighter Side, Too!

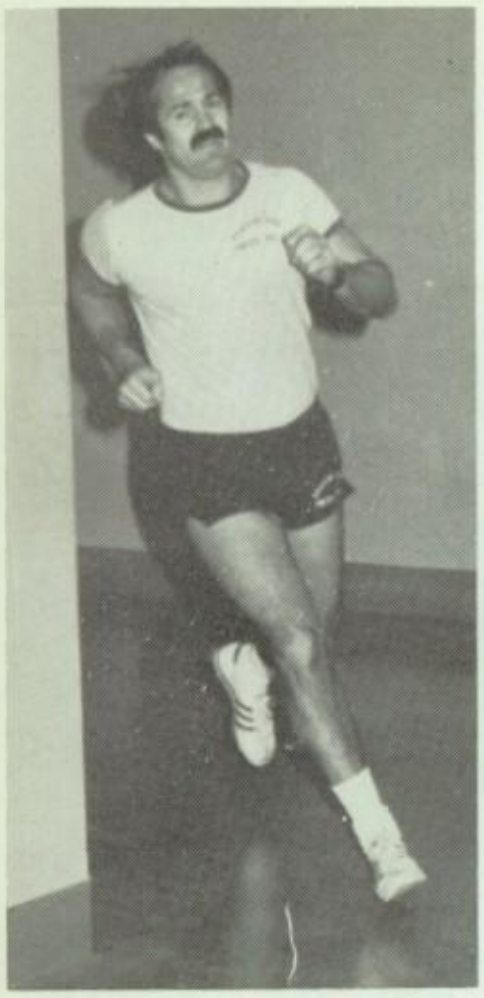

"Which way did she go?"

"Wanna play catch?"

"....You don't say!"

Watch those calories!

Just one final check over the grocery list!

...And with the price of coffee today!

Talk about working them to the bone!

One way to solve the energy crisis!

Caught in the act!

Here a "Flash". . . There a "Flash". . . Everywhere a "Flash"

Smile!

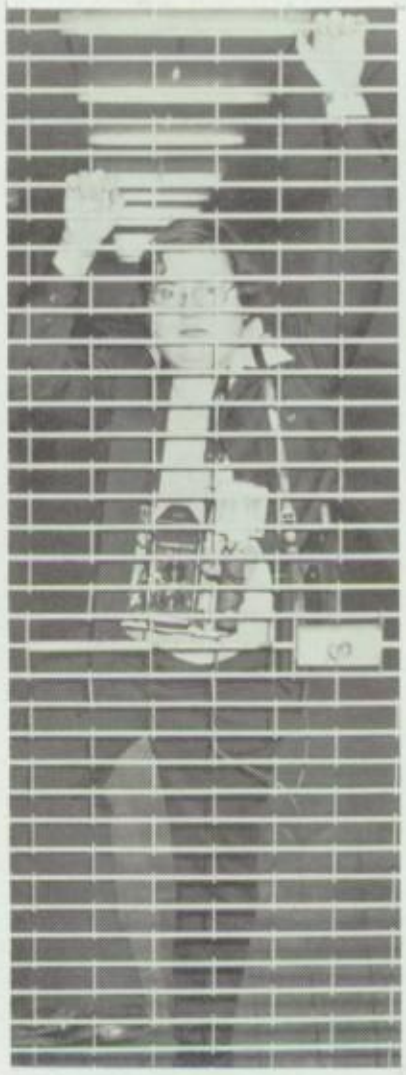

Locked in again?

Just a five minute lunch break?

Squeeze into my office!!

All I want for Xmas is a camera!!

Now, if only we could fit in a centerfold. . .

Hey, Mullenberg!

The only way to travel!!!

. . . "Flash". . . . . Splash!!!

"Bill, Back up". . .

"What??.....More!!!"

"More.???"

Splash!!!. . .Splash

Patrons . . . . . Thanks

A Cappella Choir
Ruth Andujar
Anna Mae's Confectionery
Archbishop Enid J. Gumby
Arxie
Dave & Peggy Bailey
Kathy Bailey
Melissa Bailey
Barnacle Doug
Slep Barneraskistein
The Carl Becker Family
Lois H. Berstler,
Principal 12th & Marion
Mr. Bertolet's Sixth Period
German Class

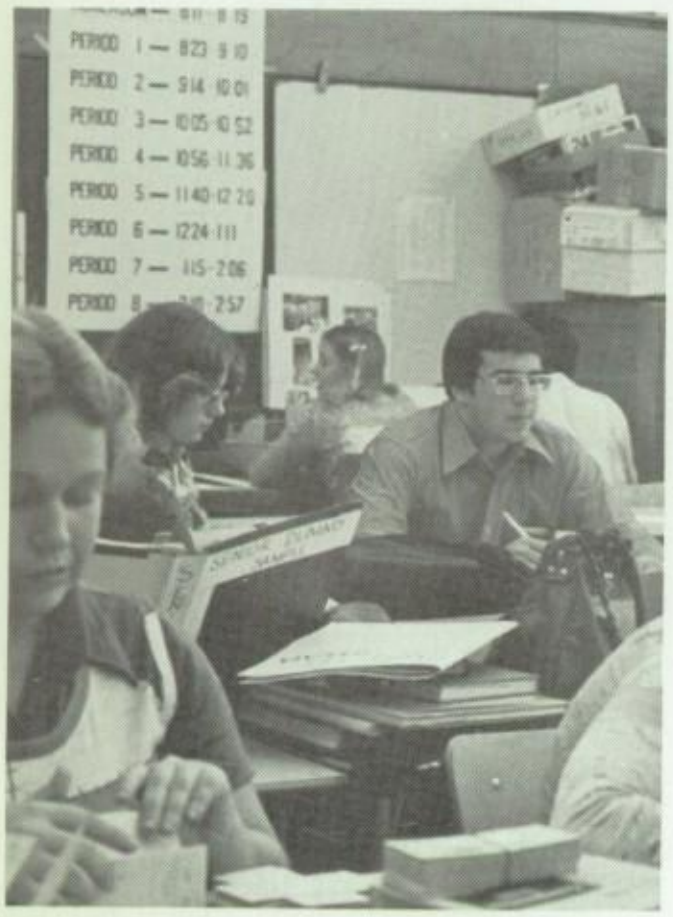

Fran Bianca
Mr. & Mrs. Nicholas Bianca
Tony Binaca
The Bird
The Bird is a Trekker
Mr. & Mrs. John A. Bolig
Mr. & Mrs. Phillip Bolognese
Bone
Bonitex Kathavitch
"Bonnie"
Tony Borzellino
Mr. & Mrs. Bertolet M. Bossler
David Bowman
Mr. & Mrs. Charles E. Boyer
Brenda & Dave
Brenda & Somebody

Brian Latshaw & Jolynne Speece
Den Brophy
The Dennis J. Brophy Family
Vickie & Santo Bruno
Margaret Butzer
Candy & Misty
Marty Canouse
Carol & Jason
Mr. & Mrs. Francis J. Casella
Terri Cesarz
Mr. & Mrs. Luke F. Chelius
Tiny & Betsy Chelius
Chick-A-Dee & the Kid
Gladys Christman
Mr. William H. Clouser
Cookie
Chris Correnti
Chrissi Franki Correnti! (oh)
"The Court Jester"
Joe DeLuma
Mr. & Mrs. John A. DeLuma
Denny's Little Fastnacht
Mr. & Mrs. Elwood Diehm
Phyllis Diller
Dizzy & Irk
DLS & BAH
Donna & Tony
The Duck
E. A. G. Santa Claus
Andrea (Marie) Ernesto
Kathy Esposito
Mr. Andrew J. Farrara
Michael S. Farrier
Matthew Flannery
Melissa Flannery
Dr. & Mrs. Richard P. Flannery
Mike Floriani
Frances & Midge
Mr. & Mrs. Frank Franco
Mrs. Vincenza Franco
Frank & Ellen
The Fritz Family
Mary Fry
Mr. & Mrs. Michael Galiyano
Gary Good & the Hot Jives
Brian Geary & Mickey Marello
Mrs. Ethel Gechter
Grace Geiger
Mr. & Mrs. Robert Gibble
Mr. & Mrs. Richard Gilbert & Family
Ginger, Princess & Kitty
Good Luck at Delaware #52
Dr. & Mrs. Nicanor Granados

Ronald P. Gregory
Mr. & Mrs. Edward A. Greth
Edward Charles Greth
Pat Greth
Ralph & Helen Grim
Louise N. Hardinger
E. J. Harris
Harsky & Stutch
Helen & Sam
Rit & Kim Heller
Robin & Millie Heller
Kathy Henry
Mr. & Mrs. Robt. C. Hill
David B Himmelreich
Janet B. Himmelreich
Lester Himmelreich III
Lester & Jane Himmelreich, Jr.
Rhea Himmelreich
Mrs. Edith Hoffman
Randy Hoffman
Mr. & Mrs. Raymond T. Hoffman
Chris Hoh
Ralli E. Holden
"Hot Hands" Correnti
Phyllis Hunsinger
Eric Idle
I Love You, Tony Kouvaros!
I Love You, Les McKeown
Insanity is only a state of mind,
Mike B.
Mr. Harold Jackson
Valerie Jackson
Shirley J. Jankans
Donna L. Jefferson
The John J. Allison Jr. Fan Club

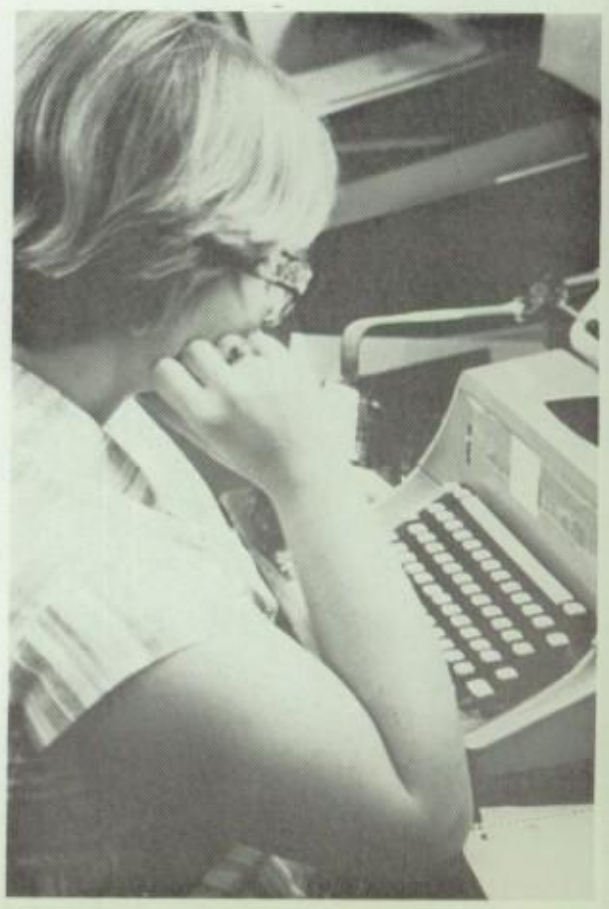

for Your Financial Support in Helping to Make the 1977

Cathy Johnston
Ruth Jones
Kathy Bredbenner & Rick Bortz
Bonnie "Legs" Katzaman
Sue Keffer
Kim Kepple
H. Ronald Kern
Connie Kerns
Kevin & Alexis
Kevin & the Buc's Rifle Squad
Kim & Glenn
Lucy Klein
Mr. & Mrs. Phillip Klein
Hazel Knabb
Mike Kochel
Robert Kowaleski
Mr. & Mrs. Robert Kowaleski
Cathy Krafczyk
Susan Krick

Krissie
Alan D. Kubacki
Kim Kuczala
Mark Lachman
Linda & Steve
Little Chief
Carol A. Long
Long Live the Three Musketeers
Lori Murray & Kevin Kozlowski
Love You Mark H.!
Lynn, Rick & Family
Stef Manilow
Mark and Karen
Donna McElwee
Barbara A. McGrory
Michele
Benjamin Miller
David Miller
Dr. George R. Miller
Harold J. Miller and Family
Jane Miller
Mrs. Lottie G. Miller
Mr. & Mrs. Paul F. Miller, Sr.
Mary F. Mlodzianoski
Mrs. Kathleen M. Moczydlowski
Jean & Jack Moll
Arnetta Morgan
Mr. & Mrs. Robert E. Moyer
Timothy & Annette Moyer
Mucious, Cucious, & Lucious
Mr. & Mrs. Marvin Murray
Joseph Natoli
Miss Marie Natoli
Dr. Jack D. Neal
Jack Daniel Neal
Jeremy Lynne Neal
Peggy Jo Neal
Nick Perugini & Cindy Scherl
Dianna Noll
Mr. & Mrs. James O'Neil
Oshgoshnunga '76
Mr. & Mrs. Stephen Pacharis
Paul Koch & Sue Gerber, Always
Miss Grace Pennypacker
Peter, Bulls, F.M., Eddie & Lion Man
Mr. & Mrs. Ron Phile
Bertha & Andy Pinkett
Polly
Pookey Boobka & Family
Pookey & Chuckles in Wyoming
Pork Steak
Antoinette Promutics
Rick Putt
Queenie Wants Her Road Runner
Anne M. Rank
Sara & Ray Ratajczak
Mrs. Kathryn Reaser
Kathy Reider
Mr. & Mrs. William Reider
Louise Remley
RHS Marching Band Bells
Rick, Liz & Amy

Right!
Ted Rights, MD & Family
Dorothy Robinson
Allen Roeder
Mr. & Mrs. Earl Roeder
Mr. & Mrs. D. E. Ross, Jr.
Kathy Roulias
David Rutt
Santa Claus
Mr. & Mrs. Donald C. Sauder
Scott Sayers
Henry K. Schaffer
Mr. & Mrs. Michael Scherl
Heather & Tommy Schmoyer
Mr. & Mrs. Thomas W. Schmoyer, Jr.
Lois Schneider & Chicks
The Schukraft Clan
C. R. Schwartz
Kathy Schwartz
Mr. & Mrs. Robert Schwartz
Joe & Rose Sedoti
Patricia A. Sedoti
Bill Seltzer
Mr. & Mrs. William O. Seltzer
Mike & Kay Shirey
Brian Smith
Mrs. Ethel A. Smith
Joyce A. Smith
June E. Smith
Mr. Mark J. Smolkowicz
Sirissimo B. M. Spalding
Matthew Spence

Arxalma and the School's Fiftieth Anniversary a Success.

Mr. Matthew J. Spence
Peggy Spence
Donald Spies
Gloria Spies
Toni Spies
Frank & Eva Spitale
Phil & Florence Spitale
Starsky and Hutch
Mr. & Mrs. Staudt
Mrs. Marion Steakelum
Steve & Barb
M. Pearl Stewart
Mr. & Mrs. Harry P. Storch, Jr.
Sue F. & Jack D.
Mary Kay Szymborski
Taffy
Amanda Thomas
3c + 7c
Mr. & Mrs. Thomas Tirion
Tom and Lisa
Charles & Sharon Undheim
Vivian Urkuski
Mr. & Mrs. Harry F. Vilardo
We Love You, Kathy Texter

Mrs. Ann Z. Wenrich
John A. Wenrich
Mr. William I. Wenrich
Miss Leslie R. White
Wimpy
Dave Woynarowski
Wren & Squirrel
Lori Yenser
Mrs. Josephine Yiengst
Kris Yiengst
Mr. Richard W. Yiengst
Mrs. Richard W. Yiengst
Jayme Lynn Yocum
Karen Yoder
John & Petrina Yonchunk
Bonnie Yourkavitch
Mary Ann Zerkowski,
Principal - Thomas Ford

Answers to Smile Quiz on Page 208:

1. *Kimberly Kuczala*
2. *Nicholas Yatron*
3. *Willie Hutchinson*
4. *Sheldon Nestler*
5. *Kim Rudy*
6. *Melanie Garner*
7. *David Bowman*
8. *James Tenney*
9. *Ruth Boscov*
10. *Michaelene Majeski*
11. *David Pacella*
12. *Pamela Hoffmann*
13. *John Emerick*
14. *Crystal Helms*
15. *Lisa Key*
16. *Ellen Berger*
17. *Kelly Laurence*
18. *Amanda Thomas*

Abbreviations

A Cappella	A Cap.
Accompanist	Acc.
Activity	Act.
Advanced Physical Education	Adv. Phys. Ed.
Announcer	Announ.
Aquatic Leader	Aqua. Lead.
Archery	Arch.
Arxalma	Arx.
Assembly	Ass.
Assistant	Asst.
Audio-Visual Aids Department	A. V. A.
Awards	Awd.
BaBa-Na-KaKa	BaBa.
Badninton	Badmin.
Baseball	B. B.
Basketball	Bkt. B.
Bowling	Bowl.
Boys'	B.
Brass	Br.
Brass Choir	Br. Choir
Business	Bus.
Captain	Capt.
Castle Spirit Club	C. S. C.
Chairman	Chr.
Cheerleader	C. L.
Chorus	Chor.
Color Guard	Col. G.
Commencement	Commen.
Committee	Comm.
Concert	Con.
Construction	Constr.
Co-ordinator	Co-ord.
Council	Coun.
Cross Country	C. C.
Debating	Deb.
Decoration	Dec.
Department	Dept.
Director	Dir.
Eastern District Chorus	East. Dist. Chor.
Eastern District Orchestra	East. Dist. Orch.
Editor	Edit.
Education	Ed.
Ensemble	Ens.
Executive	Exec.
Feature	Feat.
Football	Ft. B.
French Club	Fr. Club
Future Business Leaders of America	F. B. L. A.
Future Teachers of America	F. T. A.
German	Ger.
Girls'	G.
Girls' Athletic Association	G. A. A.
Girls' Field Hockey	G. Hock.
Gymnastics	Gym.
Health and Safety	H. and S.
Health Careers Club	H. Car. Club
Homeroom	H. R.
Historian	Hist.
Intramural	Intra.
Junior Varsity	J. V.
Knight Life	K. Life
Library Staff	Lib. Staff
Madrigal Ensemble	Mad. Ens.
Majorette	Maj.
Manager	Mgr.
Managing	Man.
Marching	March.
Mayor's Youth Advisory Council	Mayor's Youth Adv. Coun.
Messenger	Mes.
Mixed Chorus	Mix. Chor.
National Honor Society	N. H. S.
Office	Off.
Orchestra	Orch.
Organist	Org.
Pennsylvania Interscholastic Atheltic Association	P. I. A. A.
Pennsylvania School Press Association	P. S. P. A.
Prayer and Share	P. and S.
President	Pres.
Production Co-ordinator	Prod. Co-or.
Quill and Scroll	Q. and S.
Receptionist	Recp.
Reading High School	R. H. S.
Reading Youth Education Association	R. Y. E. A.
Red and Black	R. and B.
Registered Nurse	R. N.
Representative	Rep.
School Show	Sch. Show
Science Club	Sci. Club
Secretary	Secy.
Senior	Sen.
Senior Executive Committee	Sen. Exec. Comm.
Serve Our School	S. O. S.
Soccer	Socc.
Softball	Soft. B.
Sportsman's Club	Sport. Club
Statistician	Stat.
String	Str.
Student	St.
Student Council Vocational Technical School	St. Coun. Voc. Tech. Sch.
Student Instructional Aide	S. I. A.
Swimming	Swim.
Synchronized Swimming	Syn. Swim.
Tennis	Tenn.
Track	Tr.
Treasurer	Treas.
United Nations	U. N.
Varsity	Var.
Vice President	V. Pres.
Volleyball	Volley B.
Woodwind	Wood.
Workshop Players	Work. Play.
Wrestling	Wr.

Courses in High School

Curriculum for individual seniors not listed because of change in school policy.

Business Education
English as Second Language
Occupational Education
College Preparatory
General
Vocational Technical

Acknowledgments

Bindings — Arnold's Book Bindery - Reading, Pennsylvania
Cover — The S. K. Smith Company - Chicago, Illinois
Cover and Division Page Design — Beth Fritz
Artwork — Beth Fritz and Jennifer Zweizig
Photography — Loring Photography Studio - Reading, Pennsylvania
Printing — West Lawn Printing Company - West Lawn, Pennsylvania
Special Photography Effects — Mr. William R. Seltzer
Student Photographer — Kristen Yiengst
Yearbook Advisors — Art - Miss Kathleen L. Reilly
Editorial and Business - Mr. Bertolet M. Bossler

Index

Academics 12-47
Classroom Scenes 35-38
Department Chairpersons 16-17
Faculty Photographed 18-33
Faculty Not Photographed 33
Federal Aides 34
Teacher Aides 34
Activities 106-211
Administration 10-11, 14-15
Administrators, Supervisors, and Directors of the Reading School District 11.
Board of Education of the Reading School District 10
Principal's Administrative Council 15
Principal and Principal's Message 14-15
Vice Principals 14
Auxiliary School Personnel 40-43
Bus Drivers 41
Cafeteria Staff 42-43
Custodial Staff 40-41
Castle Life 192-211
All School Show (Guys and Dolls) 200-207
Cast and Directors 200-201
Production Staff 207
Star Snaps 206
Assemblies 196-197
Candids 194-195
Crowd Candids 198-199
Faculty Candids 210
Flash Seltzer 211
Homecoming Queen 192-193
Smile Quiz 208
Student Community Achievements 209
Colophon 215
Dedication 4-5
Foreword 6
Golden Anniversary of Reading High School 7-9
Office Staff 39
Organizations 108-151
A Cappella Choir 140-141
Advanced Physical Education 112
Arxalma Staff 108-109
Assembly Organists 129
Audio-Visual Center 117
Baba-Na-Kaka Club 125
Band-Aides 138
Big Red Machine Association 128
Brass Choir 148
Castle Spirit Club 126
Cheerleaders 121
Chess Club 133
Concert Orchestra 150-151
Debating Club 134
Future Business Leaders of America 115
German Club 133
Girls' Chorus 132
Health Careers Club 115
Hi-Y Club 136
Hoopsters 128
Instrumental Ensembles I, II, III, IV 149
Key Club 120
Knight Life 118-119
Library Staff 114
Madrigal Singers 132
Marching Band 143-147
Auxiliary Reserve Personnel 147
Band 146-147
Directors 143
Front Units 143-145
Color Guard 144
Guide-Ons 145
Majorettes 145
Rifle Squad 144
Twirling Flags 144
Unit Leaders 143
Mixed Chorus 142
Music Club 129
National Honor Society 122-123
Office Messengers 124
Outdoor Club 135
Prayer and Share 131
Recorder Consort 132
Reading High School Alumni Association 139
Reading High School Boosters' Club 139
Reading Youth Education Association 116
Red and Black 110
School Store 117
Science Club 131
Serve Our School Club 136
Ski Club 135
Spirit Band 148
Student Council 111
Student-Faculty Committees 130
Assembly Committee 130
Awards Committee 130
Exhibits Committee 130
Health and Safety Committee 130
Student Instructional Aides 113
Swing Choir 129
United Nations Club 127
Y-Teens Club 137
Patrons' List 212-214
Reading-Muhlenberg Area Vocational-Technical School 44-47
Administration 44-45
Candids 46-47
Faculty 45
Seniors 48-105
Achievements 94-97
Candids 104
Class Officers and Sponsors 50
Commencement 105
Graduates 52-92
Not Photographed 92
Photographed 52-91
In Memoriam 93
Senior Executive Committee 51
Senior Party Night 100-103
Senior Personalities 98-99
Senior Post Prom Party 105
Senior Prom 105
Sports 152-191
Auxiliary Sports Personnel 178-179
Boys' Sports 152-179
Baseball 170-172
Junior Varsity Baseball 172
Varsity Baseball 170-171
Basketball 160-165
Junior Varsity Basketball 165
Varsity Basketball 160-164
Seniors 164
Bowling 175
Cross Country 174
Football 152-157
Junior Varsity Football 157
Sophomore Football 157
Varsity Football 152-156
Candids 156
Seniors 154-155
Golf 173
Soccer 158-159
Junior Varsity Soccer 159
Varsity Soccer 158-159
Superstars 172
Swimming 168
Tennis 169
Track 176-177
Wrestling 166-167
Junior Varsity Wrestling 167
Varsity Wrestling 166-167
Girls' Sports 180-191
Basketball 184
Junior Varsity Basketball 184
Varsity Basketball 184
Bowling 181
Junior Varsity Bowling 181
Varsity Bowling 181
Candids 191
Field Hockey 180
Junior Varsity Hockey 180
Varsity Hockey 180
Girls' Athletic Association 187
Intramural Sports 188-190
Archery 189
Basketball 189
Dancercises 190
Table Tennis 190
Tennis 188
Volleyball 190
Softball 185
Swimming 183
Track 186
Tennis 182
Patrons List 212-214
School Song 2
Table of Contents 3
Title Page 1

westlawnprinting